"All the News That's Fit to Print."

The New York Times.

THE WEATHER
Probably rain or snow today; tomorrow fair; southerly winds.
Temperature Yesterday—Max. 39; Min. 28.
For weather report see next to last page.

VOL. LXXIII....No. 24,101. NEW YORK, SATURDAY, JANUARY 19, 1924. TWO CENTS in Greater New York | THREE CENTS Within 200 Miles | FOUR CENTS Elsewhere

POINCARE DEFIANCE WINS BIG VICTORY BY DEPUTIES' VOTE

Premier Is Sustained, 415 to 151, After Reply to Herriot's Attack on His Foreign Policy.

FRANCE IN RUHR TO "STAY"

This Is Answer to Plea for a Different Method Than That of Coercion.

HAS HOPES FROM EXPERTS

Blames Our Failure to Ratify Treaty as Leading Cause of Trouble.

Copyright, 1924, by The New York Times Company.

Special Cable to THE NEW YORK TIMES.

PARIS, Jan. 18.—Premier Poincaré won another victory for his foreign policy in the Chamber of Deputies tonight when the members gave the Government a vote of confidence by 415 to 151. The vote followed a review by the Premier of his foreign policy of the last two years, in which he expressed his attiture toward and his hope in the committee of experts presided over by General Dawes.

The Premier's address was in reply to the attack of Edouard Herriot, the Radical leader, on the Government's foreign policy. M. Herriot declared for co-operation, and had announced that should the Radicals be successful in the May elections they would seek an equitable settlement of the reparations problem. But he declared that this settlement would not be sought by coercion.

Stating the position of the French Government toward the efforts of the committee of experts to balance the German budget, the Premier declared that any plan advanced must contain from the outset provisions for reparations. This statement confirms the forecast of the French position given in these dispatches.

Premier Poincaré said that he placed hope in the committee of experts, and desired to see it make the first step toward a settlement of the whole issue of reparations.

Stands by French Program.

"The committee, which will work within the provisions of the Treaty of Versailles," he said, "has an important task to accomplish which will constitute the first move toward that general arrangement which the French Government some time ago prepared."

Then the Premier stated that France had demanded 26,000,000,000 gold marks as her share of A and B bonds, leaving Class C bonds to be dealt with later in the light of whatever settlement of the interallied debts might be made, namely, that France would ask as much of that part of the German debt as she needed to meet the claims of England and America on France.

"After their inquiry the experts will indicate to the Reparation Commission the payments that they think Germany can make during the period of preparation for the larger payments. It is for the Reparation Commission then to make the decisions which will maintain the peace of the world; to fix the figures for the German annuities until 1926, and to examine the possibility of floating loans guaranteed by the products of the controlled guarantees."

France, the Premier asserted, did not oppose an international loan to Germany, and held that part of such a loan should go to Germany, if needed, but that the larger part of the loan ought to serve for the payment of reparations. He reiterated that France would quit the Ruhr only when paid, and said that he was in full accord with the Belgian Government in that stand. France, he stated, also was fully supported by the nations of the Little Entente.

Herriot Angles in Vain.

Premier Poincaré stood by his Ruhr policy, although at various times during his three-hour speech M. Herriot angled in vain to get him to admit some closer plan of co-operation with the Allies. But the Premier stood pat. Between him and M. Herriot there is a strong personal respect, and there is political agreement as to internal affairs, but their conceptions of how France can best secure the fullest payment of reparations remains opposed. Premier Poincaré's conception of accord with the Allies is, bluntly, that they should agree with what France does, because France's interest is the greatest. M. Herriot's idea is that there should be an agreement between the Allies on all methods of obtaining payment from Germany.

Although the Government won a handsome vote of confidence today, it should be borne in mind that such a vote is sometimes as much of a vote against Germany as of favor for the existing Government. Poincaré's speech was a reply to Paul Reynaud, as well as M. Herriot, Reynaud's proposal from the opposite end of the House was that payment be secured by an industrial agreement with the Germans.

"We have always desired and sought the interallied accord which M. Herriot seeks," M. Poincaré said. "But it is not admissible that we should be compelled to do nothing unless we have the unanimous approval of the Allies. That would put us at the mercy of powers which are least interested in reparations. Such, at least, has been the claim of our English, if not our American, friends."

Says England Deserves Reproaches.

The Premier insisted that France has shown more than enough patience with Germany, and if M. Herriot's reproaches are directed against any one

Continued on Page Three.

"FLORIDA-CAROLINA SPECIAL," 2:05 P. M.—Daily thru sleepers Southern Pines, Pinehurst, Camden, Columbia. Penn.-Seaboard. 142 W. 42d St. Tel. Bryant 5413.—Advt.

League Jurists Meet to Study Covenant Interpretations

GENEVA, Jan. 18.—The special commission of jurists appointed to study interpretations of the League of Nations covenant and points of international law connected with it assembled here today under the Presidency of M. Adachi of Japan. Its deliberations will be private, but it hopes to have a report ready for submission to the March session of the League Council.

The commission came into being last September after Italy had refused to recognize the competency of the League in the Greco-Italian dispute.

The idea of holding the March session of the council in Rome, as suggested by Premier Mussolini, has been abandoned, because the Italian elections are to take place about that time, and it is now planned to hold the December meeting in Rome.

TROTSKY, VERY ILL, LOSES TO HIS FOES

His Defeat and Absence Start Rumors of His Arrest, Which Prove Unfounded.

HAS TWO MONTHS' LEAVE

Meanwhile His Soviet Opponents Rout "Insurgents" in Communist Organization.

By WALTER DURANTY.

Copyright, 1924, by The New York Times Company.

Special Cable to THE NEW YORK TIMES.

MOSCOW, Jan. 18.—A report that Trotsky had been arrested, though quite untrue, is capable of a more reasonable explanation than similar anti-Bolshevist rumors in the past. The facts of the case—based not merely on the "official communiqué," but on personal investigation by THE NEW YORK TIMES correspondent—appear to be as follows:

Trotsky is definitely eliminated from all Bolshevist activities, whether of the Communist Party or the Soviet Government, for at least two months; not, however, by the action of any of his colleagues, but by illness.

As pointed out in previous dispatches, Trotsky has been the leader of "insurgent" critics of the Communist Party machine, whose principal members, Stalin, Zinovief, Kamenief, Bukharin, have successfully counter-attacked him and other insurgents in speeches and articles of a virulence that might well lead any one unfamiliar with the internal Bolshevist controversies to imagine that a real split was likely to occur at any minute, especially in view of the false parallel of the French Revolution.

On the latest occasion the controversy actually became so hot as to mislead some of the Communists themselves, and the report of Trotsky's arrest was readily credited, especially when it became known in Moscow that three or four weeks ago Trotsky had left his apartments in the Kremlin and gone to his country house outside the city.

In reality, the move was due to weakness of both body and spirit, the result of a mysterious malady developing during the past three months, whose most marked symptom was a wasting, intermittent fever.

Depression overcame Trotsky's hitherto indomitable energy and he virtually abandoned the field to his adversaries. The news of his departure provoked a crop of rumors, even among the Communists themselves, which the Political Bureau promptly took occasion to contradict by an announcement saying that although it did not see eye to eye with Trotsky on certain points, it was utterly unthinkable that they contemplated depriving the Communist Party or the country of his valuable collaboration with the Political Bureau, as heretofore.

A proof that this is not just a platonic declaration on the part of the Political Bureau is offered by the fact that the Petrograd Communist Party, which is under the influence of Zinovief and opposed to Trotsky most strongly in the party discussions, voted an almost identical resolution, emphasizing the value of his collaboration. Their example was followed by numerous other party organizations throughout the country who also had supported the machine leaders.

His Followers Assure Themselves.

This calmed the rumors for a time, but they were revived by an official announcement of Trotsky's retirement from all work for a full two months, owing to illness.

Trotsky yesterday was elected, along

Continued on Page Three.

HEINEN AND OFFICERS CLASHED ON GUIDING SHENANDOAH IN GALE

Inquiry Reveals Zeppelin Expert's Advice Was Ignored in Handling of Craft.

DAMAGE IS ONLY $80,000

But, $50,000 Worth of Helium Gas Was Lost When Nose Cap Was Torn Off.

PREPARE FOR POLAR FLIGHT

Orders Received From Capital to Rush Repairs for Voyage, Now Scheduled in June.

Differences of opinion which arose between Captain Anton Heinen, German Zeppelin consultant to the navy, and Lieutenant E. H. Kinkaid, assistant navigation officer of the Shenandoah, over the piloting of the leviathan of the air during the runaway flight last Wednesday night and Thursday morning, were brought to light yesterday at a hearing before a special board of inquiry appointed by Rear Admiral Scales to determine the cause of the accident and the extent of the damage.

Declining at first to answer as to whether he had any complaint as to events on the flight, Lieutenant Kinkaid later admitted that Heinen had been critical of the manner in which he was trying to guide the craft in outriding the gale which had wrenched it loose from the mooring mast at Lakehurst.

"While I was steering I kept in mind the condition of the rudder, which had been badly damaged, and sought to pilot the Shenandoah in such a way as to eliminate heavy strain on the rudder," he said. "Captain Heinen was indignant that the direction I was keeping was not exactly what he wanted."

Lieutenant Kinkaid told the board, which met in the hangar at the Lakehurst air station, that he felt it was a question of navy men being responsible for saving or losing the dirigible. He therefore acted accordingly, he added. Lieutenant Kinkaid indicated that relations between Heinen, who is a civilian employe of the navy, and himself still were strained.

Angered by a Newspaper Story.

"He apparently was peeved this morning over an article in one of the newspapers which attributed to me the statement that he was a consulting engineer to the navy at a salary of $500 a week," Lieutenant Kinkaid said. I never mentioned his salary in my interview, but simply mentioned that he was employed."

It was learned yesterday that another officer on the craft had taken the responsibility of keeping the Shenandoah at a higher altitude than that desired by Captain Heinen while the ship was being buffeted by the wind. Captain Heinen, it was reported, believed the craft could outride the elements at a considerably lower altitude, minimizing the chances of colliding with trees or high buildings which might loom up in the inky night.

Commander Ralph D. Weyerbacher, builder of the Shenandoah, estimated that it would cost not more than $80,000 to restore the airship. He said, however, that if changes and modifications which he would advise were adopted, the cost to the Government would be much greater.

While the hearing was in progress orders were received from Washington, from the Navy Department to begin immediately preparations for the flight to the North Pole in the latter part of June or early in July. Commander Weyerbacher said it would require several weeks to repair the craft, work on which would be started today. He issued orders which brought the 300 "gobs" to the hangar for the purpose of moving the dirigible from the south side of the hangar to the supporting posts on the opposite side. Today the helium gas tanks will be deflated of 1,720,000 cubic feet of gas, which will be stored in tanks. It was said that helium valued at $50,000 had been lost when the two forward gas envelopes were torn away with the nose cap.

Will Recommend False Nose.

Commander Weyerbacher said he would recommend that a false nose be put on the Shenandoah as a safeguard against a recurrence of Wednesday's mishap.

"My examination of the Shenandoah has developed nothing to indicate that there is any fault with the design, con-

Continued on Page Three.

McAdoo Extols Bok Referendum On the Plan for World Peace

Praises the Purpose of the Award as Concentrating American Thought on a Practical Solution and Urges Wide Consideration of It.

Special to The New York Times.

WASHINGTON, Jan. 18.—William G. McAdoo, former Secretary of the Treasury and candidate for the Democratic nomination for the Presidency, is strongly in favor of the referendum now being conducted on the winning plan in the competition for a prize of $100,000 offered by Edward W. Bok of Philadelphia for the best practical plan by which the United States might co-operate with other nations to prevent war.

It became known in Washington tonight that Mr. McAdoo has written a letter to a friend in the Eastern States in which he praises the purpose of the Bok peace award to concentrate American thought and the ability of the American people upon a practical plan for world peace. Mr. McAdoo especially likes the idea of holding an informal public referendum for the purpose of ascertaining American opinion "upon the principle involved in the issue," and thinks the largest possible number of people should take part in the referendum and give their unprejudiced decision after careful study of the winning plan.

Mr. McAdoo's letter reads:

"Jan. 5, 1924.

"The Bok peace award has a noble purpose not alone to stimulate and concentrate the best thought and ability of the American people upon a practical plan for world peace, but also to secure through an informal referendum an index of American opinion not specifically upon the plan itself but upon the principle involved in the issue.

"This referendum should be participated in by the largest possible number of people who will study the plan and give an unprejudiced decision.

"That the peace of the world can be conserved through intelligent co-operation of the nations I have never doubted. The progress of civilization has been a continuing story of the conquest of the supposedly impossible, and those who say that world peace is impossible refuse to concede the conquering march of progress and the irresistible power of Christian effort once it has been aroused and focused with the white heat of truth upon the gravest menace to the future of mankind.

"The preservation of Christian civilization rests absolutely upon the capacity of civilized nations to co-operate in some effective manner to preserve peace and to reduce the crushing burdens of military and naval armaments through a practical plan for their definite elimination. The world is going through one of those profound epochal changes where destiny will be molded by the decree of wisdom or of blindness exhibited by the statesmen and people of this generation upon whom the responsibility of grave decisions rests.

"What is imperatively demanded now is the enlightenment of the people on this vital question. Truth has been mangled in the discussions and the interjection of partisan politics has been a calamity to humanity. Therefore, any rational methods which will secure an unbiased exposition of public opinion will serve a great purpose, because no plan of vital co-operation between the nations, so far as American participation is concerned, can be made permanent and effective unless supported by public opinion.

"W. G. McADOO."

The name of the friend to whom Mr. McAdoo wrote this letter could not be learned, but it is understood to have been a resident of the East. It is expected that Mr. McAdoo's declaration will arouse considerable comment.

STUDENTS ATTACK COLLEGE PRESIDENT

Hurl Hymnbooks in Albion Chapel and Demand That Dr. Laird Resign.

HE CHARGES CO-ED DRINKING

Former Brooklyn Pastor Denies Allegations of Inefficiency—Faces Bishop's Inquiry.

Special to The New York Times.

ALBION, Mich., Jan. 18.—Made the target of hymn books hurled by 550 hissing and booing students who shouted for his resignation, President John W. Laird of Albion College retreated today from the pulpit where he had attempted to conduct chapel exercises.

The disorder was followed by the reading of a resolution, framed at conferences of students and alumni, in which Dr. Laird's resignation was asked on grounds of inefficiency, failure to co-operate with the Faculty and an alleged attack upon President Emeritus Samuel Dickie.

Later President Laird said that today's trouble was not due to the causes charged in the resolution but to the expulsion of a girl student for drinking and smoking. He denied allegations against his character and asserted his readiness to face any inquiry.

As result of the turbulent day, both sides of the controversy will be heard Monday in Detroit, when the Board of Trustees of the Methodist institution meets with Bishop Theodore S. Henderson to begin an investigation.

Students Declare Their Grievances.

Charges against Dr. Laird as made by Wilbur Diehl, a senior and Chairman of the Students' Investigation Committee, after the President had abandoned the chapel platform, were:

That his policies had been such that faculty had repudiated him.

That the heads of the five departments are so indignant at the actions of Dr. Laird that they had determined to resign their places if Dr. Laird was still in charge at the beginning of the second semester.

That Dr. Laird had conducted himself in an unchristian manner.

That he had heaped insults on Dean Robert Williams, whom he brought with him from the East three years ago, and that he had charged Dean Williams was seeking his place and was desirous of undermining him in the college.

That he removed Dean Williams's secretary from office and had not replaced her, causing the Dean to do his own clerical work.

That he had attacked the character of President Emeritus Samuel Dickie, and had called Dr. Dickie a contemptible cur and had made the statement that if Dr. Dickie were younger he "would knock his block off."

Diehl also announced that at a meeting of their representatives in the college chapel just before the regular exercises five fraternities had decided unanimously to demand the removal of Dr. Laird under threat that unless he is out at the beginning of the second semester, next month, their members will not return to college.

Charges Co-Ed Smoking and Drinking.

Dr. Laird said tonight that the chapel demonstration was prearranged by disgruntled students, whose animosity he had incurred by dismissing a co-ed for drinking and smoking.

"I decline to reveal her name," he said. "She confessed her guilt. Similar charges are being considered against

Continued on Page Two.

Entirely New Ziegfeld Follies. Pop. price Mat. today. New Amsterdam Thea.—Advt.

CENSORS SAY FILMS OFTEN GLORIFY VICE

Virtue, Sobriety and the Law Are Made Unattractive, State Board Tells Gov. Smith.

386 FILMS CUT IN YEAR

Board Dropped or Rearranged 2,881 Scenes and Titles—Changes in Law Suggested.

Special to The New York Times.

ALBANY, N. Y., Jan. 18.—Declaring that vice is glorified and virtue, sobriety and observance of the law made unattractive in many films, the New York State Motion Picture Censorship Commission tonight submitted its annual report to Governor Smith.

The report asserts that the "motion pictures can be made a wonderful force with the education of our people, and under proper regulations will accomplish great good."

Pointing out that the penal law regulating legitimate theatrical performances cannot be applied to motion pictures, the report says that "undoubtedly the greatest evil is the exhibition of pictures showing the method of committing crime and escaping punishment." It continues:

"Others are intended to appeal to sex instincts. It has been said that the motion picture gives a false idea of life. People living in immoral relations are shown to be surrounded with luxuries which girls and boys who have to work for a living cannot afford. In this manner the life of the American people is misrepresented. Vice is glorified and virtue, sobriety and observance of the law are made unattractive.

Difficulties in Regulation.

"The claim is often made that the law concerning the regulation of theatrical performances is adequate to punish those who produce and exhibit objectionable motion pictures. It has, however, been clearly proven that the motion picture cannot be regulated through the same agencies as the ordinary theatres. The universal demand for regulation all over the world is a sufficient answer to this argument.

"If it were possible to prevent the exhibition of objectionable films through the agencies which exist without a general statute, some locality in the country would have been able to do so. Again, the ordinary processes of the law are so slow that before a picture could be suppressed it would have a long run, and much notoriety and great harm would result."

The commission found it necessary to make 2,881 eliminations in 586 films, dropping or rearranging 2,200 scenes and eliminating 621 titles. Twenty-nine scenes or titles were regarded as sacrilegious and 26 as obscene. In 382 instances the commission decided that a scene tended to incite to crime, while 238 scenes were rated as inhuman.

The report points out that the total receipts collected by the commission during the three years of its existence were $476,233.06. The total amount expended by the State to maintain the commission for the same period was $200,288.28, leaving a net profit for the State of $275,944.78.

Found Immoral Foreign Pictures.

"During the year there seems to have been a great influx of foreign pictures," the report said. "There is no agency which has any jurisdiction over them except our commission, and many of them contain indecent, immoral and sometimes sacrilegious matter. In fact, in some of them, assaults have been made upon religious sects. The majority of the producers and exhibitors, we are

Continued on Page Six.

TAKE DEL... Railroad Lodging...

'ENEMY' SHATTERS AMERICAN FLEET IN PANAMA CANAL

Black Warships Disable Blues Before They Can Reach Sea, Proving Defenses Inadequate.

SHAM WAR IS 'SPECTACULAR'

Under a Heavy Smoke Screen 'Enemy Closes In on Home Fleet Caught in a Trap.

TWO EXPLOITS SENSATIONAL

"Spies" Bomb Vital Locks, While Transport Dashes In and Is Sunk in the Waterway.

Copyright, 1924, by The New York Times Company.

By Wireless to THE NEW YORK TIMES.

CRISTOBAL, Canal Zone, Jan. 18.—The "enemy" fleet tonight rules the Caribbean. The shattered American fleet lies huddled in Cristobal harbor and the mimic war has ended with a vivid demonstration of the indefensibility of the Panama Canal without radical reinforcement of its armaments. This is the final outcome of the joint manoeuvres to determine the defensibility of the Canal Zone, and while purely theoretical, the manoeuvres were marked by spectacular major engagements, with much of the grim beauty of a real naval clash of first-class powers.

Admiral Robinson, charged with getting through the canal from the Pacific and joining the hypothetical Atlantic fleet, brought to bear every resource at his command and played his hand gallantly, but the cards were stacked against him from the start because the coast defenses were outranged and the men and material of the mobile army were unable to prevent the serious crippling of such guns as were available.

Admiral McCully, commanding the "enemy," seizing the advantage of the foe's weakness, struck sudden and brilliant blows in the morning hours before expected and pounded the defenders to smithereens while they were massed in the cramped harbor unable to manoeuvre and struggled vainly to concentrate an effective fire on the attackers.

Part of Admiral Robinson's fleet was still in the canal when a great black cloud from the "enemy," enjoying the windward advantage, suddenly rolled in, changing the gentle blue tropic landscape to a grizzly gray picture of Northern waters. As the deep blue waters darkened while smoke thickened overhead, Admiral Robinson on the flagship California, unwilling to let his fleet die like rats in a trap, ordered his submarines and destroyers to up anchor and steam at full speed through the hostile fire to open sea. Meanwhile behind the breakwater he endeavored to manoeuvre five first-class battleships—all that got that far—into effective firing positions. It was a hopeless job for the most skilled commander. Behind the breakwater one or two managed to swing around for a broadside and bring all the starboard or port guns to bear, but the others were forced to fire only the forward batteries.

From the verandas and seaward windows of the Hotel Washington excited spectators saw the great guns slowly elevated to firing positions, watched the tense figures in the fighting tops and gun stations directing the operations, saw the white-clad gobs straining to execute orders, and then watched the puffs of saluting powder issue from the one-pounders mounted alongside the fourteen-inch guns. [The actual firing was by these small guns. The big ones were in operation theoretically.] By then the supporting craft had deployed outside the breakwater and had put up a smoke screen of their own. This was whipped by the trade winds back upon the defenders so that night came suddenly as it does at evening in the tropics, and searchlights stabbed through the murk like gun flashes.

Like Voiceless Monster in Death Grapple

The battle then took on an uncanny aspect because of the muted guns, as if some voiceless monster were in a death grapple in the midst of a rolling sea, and went on for two hours.

The Black "enemy" fleet, driven in by Admiral McCully to deliver its last punishing blow, fired broadside salvos at 600 yards from its sixteen-inch guns, and as the radio news of their firing reached Admiral Coontz and General Hines, the joint chief umpires, they knew in advance of assessing the detailed damage that the question for

Continued on Page Two.

Want Beloit College Made A Melting Pot of Races

BELOIT, Wis., Jan. 18.—A proposal to make Beloit College an institution for bringing together representatives of all the races of the world in an attempt to effect racial understanding which would make for world peace has been made to members of the Board of College Trustees by Dr. George L. Collie, dean of the college, who is a widely known anthropologist.

The proposal was made public in an address to Dr. Irving Maurer, the new President of the college.

Dr. Collie's plan is to bring selected students here from all the races and subdivisions of races. It would constitute an ethnological laboratory with a student personnel as follows:

Americans, 40 per cent.; Europeans, 20 per cent.; Asiatics, 20 per cent.; South Americans, 10 per cent., and Africans, 10 per cent.

AMERICAN SHIPS SHELLED AT TAMPICO

The Virginia and a Sinclair Tanker Run Blockade of Rebel Gunboats.

OBREGON MEN AT BORDER

Await Permission to Cross, Which Acting Governor of Texas Withholds.

HOUSTON, Texas, Jan. 18.—A radio message picked up by station WEAY stated that the steamship Virginia, a merchantman, and the Eugene V. Thayer, a Sinclair Oil tanker, ran the blockade of the harbor at Tampico early this morning under severe shellfire and came through into the Gulf.

The message did not state whether the ships were damaged, but reported that the bombardment had been severe.

According to information received today by Houston oil companies having interests in the Mexican fields below Tampico, yesterday's bombardment was not in the direction of Tampico and that city is in no danger. Some fifteen shells were fired, but out to sea.

It is generally believed that neither the rebels nor federals have any wish to destroy or interfere with the oil field operations and that hence Tampico is safe.

MEXICO CITY, Jan. 18 (Associated Press).—The bombardment of the vicinity of Tampico by rebel warships yesterday resulted in one fatality—a Chinese killed in the Chinese settlement on the north shore, about a mile from the city, according to Tampico advices, received here today. The rebel vessels, the messages state, were the gunboats Zaragoza and Agua Prieta. They withdrew when the land guns answered the warships' fire.

The work of fortifying the heights about Tampico is continuing and the shore detachments have been reinforced, a military train arriving with a Yaqui battalion on board, being immediately sent to La Barra, at the entrance to the port.

The six merchant ships, the steamer Maasdam of the Holland-America Line and five tankers, which were stopped by the rebels as they attempted to enter the port, were later permitted to proceed into Tampico harbor, the messages add.

The Maritime Association, at a meeting attended by the foreign Consuls and representatives of the oil companies, decided to stop traffic into Tampico for the present, special dispatches state.

Troops Ready to Cross Border.

BISBEE, Ariz., Jan. 18.—Fifteen hundred Mexican troops from the interior arrived at Naco, Sonora, Mexico, early this afternoon and are awaiting permission to cross the international boundary for transportation across the States of Arizona, New Mexico and Texas to a point along the Texas border, where they will re-enter Mexico.

The troops are Mayo Indians from the southern part of Sonora, under command of General Jesus Maria Aguirre, and have been in considerable fighting during the last month.

United States immigration officials announced today that they had received no orders to permit the passage of troops through American territory. Officials of the El Paso & Southwestern Railroad received orders for troop trains and are ready to furnish transportation if such permission is granted. Although railroad men refused to give

Continued on Page Two.

MEXICAN CRISIS BEFORE CABINET; NO WARSHIPS SENT

Washington Action Delayed—Tacoma's Men Still Ashore in Rebel Port.

HUGHES SEES NAVY HEAD

Protection of American Lives and Property Will Guide Future Course.

OIL MEN IN CONFERENCE

Discuss With Secretary of State the Situation in the Rebel Zone of Activity.

Special to The New York Times.

WASHINGTON, Jan. 18.—Despite the fact that the Mexican situation was the subject of extended discussion at the Cabinet meeting today, and of conferences between President Coolidge and Secretary Hughes and between officials of the State and Navy Departments, an air of mystery surrounded the day's developments and no information was vouchsafed, as to future governmental action.

There appeared to be little doubt, however, that the struggle between the Obregon Government and the de la Huerta revolutionists for supremacy in the Tampico oil region, the establishment of the rebel blockade of the port of Tampico and other aspects of the program have developed a situation which, although not critical at the moment, is being carefully considered by the Administration.

Whatever course this Government adopts will be determined in the light of its effect on American life and property in Mexico. It is not likely any official announcement regarding further action will be authorized until after the arrival of the cruiser Richmond at Vera Cruz. The Richmond was detached from the American naval forces at Panama two days ago when the cruiser Tacoma, struggling with a strong "norther," was jammed upon the rocks of Blanquilla reef, two miles outside of breakwater at Vera Cruz.

The Richmond, due to reach Vera Cruz at 10 o'clock tomorrow morning, is a modern vessel, armed with twelve 6-inch guns of high calibre and equipped with a powerful radio installation which will enable this Government to establish direct communication with Vera Cruz.

Tacoma's Crew to Be Considered.

The stranding of the Tacoma, which is expected to become a total loss, has greatly complicated the situation, and any further action the American Government determines to take with respect to the Mexican problem will also consider the welfare and safety of the crew of the battered Tacoma.

Three of the Tacoma's compartments are flooded. She is grinding on the reef in only two fathoms of water. Naval officials think she cannot be saved. Her captain, six other officers and 42 enlisted men are still on the Tacoma endeavoring to care for what remains of the vessel, but 247 other enlisted men under command of the executive officer have been sent ashore at Vera Cruz.

The revolutionary forces sent a tug to the Tacoma for rescue work. Agents of the de la Huerta faction in Washington assert that the American seamen landed at Vera Cruz will be made comfortable and receive every consideration despite the fact that the American Government is supporting the Obregon Government in the latter's effort to crush the rebellion. When the Richmond, a 33-knot cruiser, which for two days has been speeding from Colon to Vera Cruz under forced draft, arrives at Vera Cruz she will undertake the care of the Tacoma's stranded seamen.

Oil Men Confer With Hughes.

After the Cabinet meeting Secretary Hughes conferred with Assistant Secretary of the Navy Roosevelt and also at length with representatives of the Association of Petroleum Producers in Mexico, headed by Guy Stevens. No statement was made by the department as to the nature of the conference, and members of the delegation declined to discuss their visit, saying any statement must come from Secretary Hughes. It was assumed, however, that the oil men had presented to the Secretary such information as they possessed concerning the status of their properties in the zone of the rebellion and had given their opinion as to the dangers which may threaten them.

It is understood that the rebels are in control of the Doheny wells at Cerro Azul, in a region thickly populated.

The State Department lacked information from the American Consul at Tampico of the reported activities of the rebel gunboats in shelling the vicinity of the city yesterday and putting the blockade into effect. It was stated, however, that there was apparently no interruption in cable communication with Tampico, as reports from the Consul had been frequent. The blockade with respect to outgoing ships was to become effective Jan. 21 and for ingoing vessels on the 19th.

It had been announced earlier in the day that a statement would be forthcoming from the State Department during the course of the afternoon and a similar statement was scheduled to be made at the Navy Department. At the appointed time, however, the State Department merely announced that the scout cruiser Richmond was proceeding from Panama to Vera Cruz.

No reply has been received from de la Huerta on the American protest against the Tampico blockade, but it is understood to be the contention of the revolutionary forces that they are justified by the rules of war and international law in establishing the blockade so long as it is conducted in accordance with accepted principles.

J. M. Alvarez del Castillo, who was

W. H. Vanderbilt Takes Bank Office Boy Job; $20,000,000 Heir Keeps Boston Social Ties

Special to The New York Times.

BOSTON, Mass., Jan. 18.—William H. Vanderbilt, son of the late Alfred Gwynne Vanderbilt and heir to $20,000,000, likes the banking business so well that he has determined to learn it from the ground up. To do this he has become an office boy for Lee, Higginson & Co., the State Street bankers. In this move he has the full sanction of his bride of November, the former Emily O'Neil Davis.

Mr. Vanderbilt and his bride are living at 8 Louisburg Square, Beacon Hill. They have five servants and a butler.

Mr. Vanderbilt has no trifling notions about his new job. He arrives on the dot, hangs his coat and hat up in the place set apart for office boys and takes his place on the bench with the four others. He answers telephone calls, runs errands and does everything expected of a boy in a banking house. He asks for no favors, balks at none of his duties and is determined to work himself up by his own merits.

Outside office hours Mr. Vanderbilt is another individual. Then he lives the social life that becomes his position and fortune. But he never permits society to interfere with business. No matter how late he may be out at a theatre or a dance, he makes it a point to be always on time the next morning at the office. He frankly admits he finds work no hardship.

Both Mr. Vanderbilt and his bride like Boston. "We are enjoying Boston immensely," he said. "Of course, we have hardly had time to get adjusted to our new surroundings, but we find them very pleasant. I have a job, a chance for advancement, a beautiful home and a wonderful wife. What more can a fellow ask!"

Zane Grey's "THE HERITAGE OF THE DESERT," Rialto Theatre Sunday.—Advt.

FLORIDA—PENN.-ATLANTIC COAST LINE. Six thru trains daily. Exceptional service. 1246 Broadway. Tel. Longacre 5600.—Advt.

Kreutzer Sonata on Violin Takes Place Of Ether in Operation on Woman's Eye

Special to The New York Times.

CHICAGO, Jan. 18.—The Kreutzer Sonata probably never was played under more unusual circumstances. Jan Rubini, a Russian violinist, played it today in the operating room of a physician's office as an anaesthetic.

The patient was Mrs. Irene Veazell. The physician was Dr. Henry J. Schireson. Mrs. Veazell was suffering from malignant oedema of the eye. In operating for this complaint, Dr. Schireson explained, local anesthetics were undesirable, tending to cause dilation of the pupil of the eye. As the eyelid must be opened, the operation is exceedingly painful. Dr. Schireson decided to experiment in musical therapeutics. The patient was placed on the operating table and the violinist called in.

"I have performed many operations, using autosuggestion," said the surgeon, "but this is the first time to my knowledge that the wizardry of music has been used. My patient is unusually fond of music and susceptible to its influence."

The nurses and assistants took their places at the operating table. The surgeon dabbed a bit of iodine on the patient's eye and nodded to the violinist. Rubini drew the bow across the strings. The melody of the Kreutzer Sonata sounded through the room.

"Do you feel any pain?" asked the surgeon as he made an incision. "Not in the least," was the woman's reply. "The music is beautiful." As the operation continued the Kreutzer Sonata melted into Schubert's "Ave Maria."

As the scalpel cut deeper the violinist increased the tempo. From "Ave Maria" he swung into the "Souvenir," by Drdla. Then he played the "Spanish Symphony" and Fritz Kreisler's "Caprice Viennoise."

The operation lasted half an hour. When it was over Mrs. Veazell, her eye plastered and bandaged, sat up and smiled. Music as an anesthetic had been a pronounced success.

PINEHURST, N. C.—World centre of sport. 18-hour thru Pullman daily.—Advt.

When you think of writing Think of Whiting.—Advt.

been sent from Vera Cruz to Washington to act as confidential agent of the de la Huerta faction, arrived in Washington tonight, and declared it to be the purpose of the revolutionists to afford full protection to American and foreign nationals and their interests within territory controlled by the rebel forces. It was stated that both with respect to the Tampico blockade and other matters, the revolutionary faction was determined to proceed with due regard for the legitimate rights of foreigners. Señor del Castillo was former Speaker of the Mexican House of Representatives, recently served as Mexican Minister to Germany, and said he has been sent to this country as de la Huerta's personal representative. He expects to remain here during the revolutionary period.

Order to Warships Was Expected.

WASHINGTON, Jan. 18 (Associated Press).—For a time today it appeared that some action to insure the freedom of American commerce with the port of Tampico was impending, but developments of an undisclosed character later prompted an authorized statement at the White House that the President was not expecting any difficulties on account of the Tampico situation.

Foreknowledge that the State Department was preparing to issue some statement with relation to the Tampico blockade led to the strong impression that the sending of American war vessels to Tampico for the protection of American commerce and other interests was under contemplation. Cabinet officials did not deny that the question had been discussed during the day.

It has been emphasized in connection with the warning from the State Department to Adolfo de la Huerta, revolutionary leader, against interference with American shipping passing in and out of Tampico, that the Washington Government had made no threats. In view of the evident desire in Washington to avoid, if possible, any clash with the rebel faction, it is conceivable that the State Department reiterated in an official way the purpose of the Richmond's visit to Vera Cruz.

Secretary Hughes was in conference during the day with representatives of American oil interests in the Tampico region and other fields, but no word of what occurred was obtainable. It was evident that Mr. Hughes had indicated his desire that there should be no public discussion of the conference.

The visit of the oil men, however, served to emphasize the delicacy of the present situation in Mexico. American holdings there represent very great investments and there are many Americans working in and about the oil fields. Whatever course the Government pursues with relation to the revolutionary outbreak in Mexico must be decided upon only after the fullest consideration of its possible effect upon both American life and property. The major purpose of the administration is to safeguard American interests and it is seeking to reach a wise solution and avert any overt act by disgruntled revolutionists against those interests.

The grounding of the Tacoma and the necessity of placing most of her crew ashore in rebel controlled territory undoubtedly has added to the complications of the situation in many ways. Not only must the welfare of the shipwrecked men be considered, but until the Richmond arrives on the scene there is no American controlled means of direct communication with the rebels' capital city.

Lack of that means, which the wireless equipment of the Richmond will supply, may be somewhat embarrassing in negotiations with the de la Huerta leaders for the purpose of keeping Tampico open to commerce.

Mexico City Gives Free Hand.

MEXICO CITY, Jan. 18 (Associated Press).—The Foreign Ministry has instructed its representatives abroad to notify foreign Governments that the military groups which revolted against the Mexican Government in Vera Cruz and Jalisco have both in the Pacific and in the Gulf of Mexico several ships belonging to the Mexican Navy. Steps are being take to seize these ships, but, as they are at present not under control of the Mexican Government, Mexico, the notification will state, disclaims any responsibility for acts committed by the warships in violation of international laws. Certain quarters here interpret the foregoing statement as implying the Mexican Government's intention to leave foreign ships at liberty to attack or defend themselves against the rebel craft violating international laws, citing the Tampico blockade as an example of such violation.

REBELS HOLD UP AMMUNITION TRAIN

Get War Supplies Shipped via Laredo—Capture of San Marcos Reported.

Copyright, 1924, by The New York Times Company.

Special Cable to THE NEW YORK TIMES.

MEXICO CITY, Jan. 18 (via Galveston).—Rebels held up a passenger train at Aragon station early Thursday morning. The express car was robbed of 40,000 pesos.

After forcing passengers to leave the train the rebels placed signals for a clear track in order to attack a freight train carrying ammunition which was following the passenger train from Laredo. The engineer of the freight train, when attacked by the rebels, unable to see the passenger train, opened the throttle in an effort to escape, and the engine of the freight train ploughed half way through the Pullman coach attached to the passenger train.

The freight train carried a number of pieces of artillery, machine guns and ammunition shipped from the States. The rebels, after searching the freight train, dismantled the cannon and carried off machine guns and ammunition in large quantities. What they were unable to carry away was burned, together with two freight cars.

Americans traveling on the train state the rebels numbered nearly six hundred. The passengers were not molested.

Wrecking crews have cleared the track and trains are now running.

The War Department reports all quiet on both fronts. Reports from Penjamo say skirmishes between the rebels and Government forces are occurring almost daily, but no real fighting. A de Haviland plane, which was purchased from the United States, made its first trial flight from Irapuato to Aragon, where the rebels wrecked the train. Returning, it had a slight accident in landing. Colonel Ralph O'Neil, accompanied by the Chief of Staff of President Obregon, made the flight.

General Garcia in the War Department stated this afternoon that all was quiet at Tehuacan and Puebla. He estimated that General Guadalupe Sanches had about 4,000 men at headquarters at Esperanza and that General Maygótte, together with the other rebel Generals, had about 1,500, with a few troops stationed in the city of Oaxaca.

Rebels Return to San Marcos.

EL PASO, Texas, Jan. 18.—The important railway junction of San Marcos, east of Mexico City, has been captured by rebel forces, wireless advices received here today state.

Rebel forces under the direction of General Guadalupe Sanches broke through the Federal lines and took the city, the reports state.

General Martinez at the time of the rebel attack had the bulk of his forces massed between Puebla and Tehuacan, apparently following rebel troops defeated several days ago by General Francisco Urbalejo.

The report states that the rebel attack was part of a general movement against Federals in order to relieve the pressure upon the front of General Enrique Estrada, rebel leader in Jalisco.

MEXICO CITY, Jan. 18 (Associated Press).—The last three days have seen considerable fighting at different points within the quadrilateral formed by the railway lines extending from Puebla to Tehuacan, thence to Esperanza, to San Marcos, to Puebla.

The main Federal column under General Martinez is still holding Tehuacan, although cut off from Puebla. However, the road has been cleared of rebels by General Urbalejo who at present is at Tecamachalco, midway between Puebla and Tehuacan. General Urbalejo is endeavoring to repair the greatly damaged railway so as to reach Tehuacan and reinforce General Almazan, whose cavalry forces, ordered to advance upon Esperanza, have reached Miahuatlan.

Almazan has been fighting for two days in the vicinity of Miahuatlan, where the rebels succeeded in cutting him off from Tehuacan. Meanwhile the rebels approached San Marcos for the purpose of recapturing that important junction, but immediately withdrew toward Esperanza when warned of Almazan's presence in the region of Miahuatlan.

(Wireless despatches received at El Paso today said San Marcos had been captured by the rebels.)

War Minister Serrano is at Puebla directing the Federal operations, and has ordered the regional forces under General José Maria Sanches at Tepeaca to protect Urbalejo's rear.

RIO GRANDE CITY, Texas, Jan. 18.—Jesus Martinez, member of a rebel band of ten men, was captured yesterday and immediately executed, according to officers of the Federal garrison at Mier, on the border near here. Martinez was caught after a skirmish at Ascacabano, sixty miles inland from Mier, it was stated. The other men escaped in the direction of the border.

TELL OF ASSASSINATION PLOT.

Couple Say They Were Sent to Kill President Obregon.

Special Cable to THE NEW YORK TIMES.

MEXICO CITY, Jan. 18.—Maria Luna, a Mexican girl born in Texas, and Dr. Joaquin Becerra, both sentenced to death at Guadalajara for killing a rich jeweler, arrived in Mexico City last week and were arrested on Thursday afternoon.

When questioned by the police, they said that they had been released, with instructions to proceed to Irapuato and attempt to kill President Obregon. The police found hidden on the woman a number of letters to various rebel sympathizers in Mexico who are under close surveillance.

EUROPEAN AID FOR REBELS?

English and German Interests Said to Be Supplying War Material.

Special Cable to THE NEW YORK TIMES.

MEXICO CITY, Jan. 18—Reports continue to be received here that German interests under Hugo Stinnes and English oil interests are backing the rebels.

A Government official who recently arrived from Tampico states that it is common knowledge that English ships had landed immense quantities of arms for the rebels and that German ships owned by Stinnes were enroute with artillery.

American oil men here say it is not the first time they have heard the story but they are unable to confirm it.

DE LA HUERTA AGENTS ARRESTED IN TEXAS

General Aguilar Also Taken Into Custody When About to Sail for Vera Cruz.

SAN ANTONIO, Texas, Jan. 18.—Ruben Viscarra, representative of de la Huerta, and former President of the Mexican Chamber of Deputies, and Torebelo Villaseñor, former Governor of Guanajuato under Carranza, were taken into custody here today in raids by agents of the Department of Justice, and deputies from the United States Marshal's office. Viscarra and Villaseñor waived preliminary examinations and were remanded to the county jail in default of $5,000 and $2,500 bonds respectively.

Both men were arraigned before United States Commissioner Ewards on a complaint charging them with confederating to enlist and set on foot a military expedition against the Mexican Government. The arrest of the revolutionary leaders in San Antonio grew out of the apprehension of three Mexicans at Eagle Pass on Wednesday.

Several hundred proclamations were seized at the Revolutionary headquarters.

Within the last few weeks, it was revealed, numerous military expeditions have been crossing the border from Del Rio to Brownsville. Numbers of the parties have crossed safely, but four or five have been broken up by agents of the Department of Justice. In every instance it was indicated that the expeditionary bodies originated in San Antonio.

NEW ORLEANS, Jan. 18.—General Candido Aguilar, son-in-law of Venustiano Carranza, late President of Mexico and Secretary of State in Carranza's Cabinet, tonight was in the House of Detention here under charges of violating the neutrality laws. He declined to deposit $10,000 bond for his release and refused to permit others to make bond for him.

The General was arrested today aboard th steamer Nacarao shortly before the vessel was to sail for Vera Cruz, stronghold of Adolfe de la Huerta, revolutionary leader, at the request of Federal authorities in San Antonio.

Government officials here said tonight that in the absence of information from San Antonio they could give no details concerning the charges against the General.

WASHINGTON, Jan. 18.—Department of Justice officials here said today the arrest of Ruben Vizcarra and Torebelo Villasenor in San Antonio was on charges of violating the United States neutrality laws. They had not been informed of the arrest in New Orleans of General Candido Aguilar.

William J. Burns, chief of the department's Bureau of Investigation, said no orders had gone forward for general raids on agents of the de la Huerta group, but that local officials had been on the alert since the beginning of the Mexican insurrection, with instructions to enforce the laws. Federal officials on the border have been especially watchful of persons coming from Mexico into the United States.

ILLINOIS DEMOCRATS NAME PREFERENCES

Advisory Convention Suggests Sprague for Senator and Jones for Governor.

Special to The New York Times.

SPRINGFIELD, Ill., Jan. 18.—The Democratic State Advisory Convention met here today and recommended to Democratic primary voters the nomination of this slate:

For United States Senator—COLONEL A. A. SPRAGUE, Chicago.

For Governor—JUDGE NORMAN L. JONES, Carrollton.

For Lieutenant Governor—FERDINAND GARESCHE, Madison.

For Secretary of State—ANDREW OLSON, Moline.

For State Auditor—STATE SENATOR EDWARD J. HUGHES, Chicago.

For State Treasurer—JOHN C. MARTIN, Salem.

For Attorney General—THOMAS DONOVAN, Joliet.

For Representatives at Large—MRS. MARY HART, and ALBERT A. ALBERT, Paris.

The eight delegates at large to the National Convention were named as follows: Mayor William E. Dever, Chicago; George E. Brennan, Chicago; Robert M. Sweitzer, Chicago; Roy D. Keehne, Chicago; Mrs. Anna L. Smith, Chicago; Bruce Campbell, East St. Louis; Frank Quinn, Peoria; Henry S. Dixon, Dixon.

The convention was one of the most peaceful and harmonious Democratic meetings in Illinois history, and to a large extent was a ratification of the slate picked by George E. Brennan and his Chicago and down-State lieutenants.

WANT QUOTAS INCREASED.

Bankers Are Told More Foreign Labor Is Needed by Agriculture.

Quotas from all European countries should be materially increased, according to a report of the Committee on Immigration of the American Bankers' Association's Commerce and Marine Commission, made public yesterday.

"Those who intend to settle upon the land should be admitted regardless of whether any particular quota has been filled," the report said. "No more visas should be given by any American consular officer than a pro-rated monthly allowance as to which he of Labor and which should check the evil of wholesale deportations. A Government commission should be appointed, or co-ordinate bureaus of the Department of the Interior and Agriculture should be deputed, if not with the responsibility of soliciting agricultural immigration, at least with the purpose of directing the immigrant and his family to the land and putting at his disposal the appropriate governmental agricultural services to that end."

Discussing the economic features of immigration, the report said: "The native-born American, educated to seek a higher standard of living, naturally gravitates to the 'white-collar' professions, leaving the country dependent upon foreign labor to wield the pick and shovel."

WILLYS OVERLAND ELECTS.

J. P. Cotton of New York and H. C. Tillotson of Toledo Made Directors.

Two new directors have been elected to the board of the Willys Overland Company. They are Joseph P. Cotton of this city, attorney for the first preferred stockholders of the Willys Corporation, and Harry C. Tillotson of the Tillotson Carburetor Company of Toledo.

No dividend action has been taken on the preferred stock, but, according to advices received from Toledo, it is expected within the next few months, in order to clear up at least a part of the back dividends. The annual report for 1923, expected shortly, will show a profit and loss surplus of nearly $30,000,000 due to marking down the common stock from $25 to $5 a share. The company announced that 18,000 cars were disposed of this month, a 50 per cent. increase over the same month last year. The company entered 1924 without any bank loans.

BETTER WEEK IN DRY GOODS

But Orders Fall Below Those of Year Ago—Customers Are Fewer.

Special to The New York Times.

CHICAGO, Jan. 18.—Marshall Field & Co., in their weekly review of the wholesale dry goods trade, say:

"Current wholesale distribution of dry goods, although not quite equal in volume to the corresponding period a year ago, showed a considerable increase over last week.

"Orders from salesmen on the road were slightly less than last year during the same period, but were greatly in excess of the total for the preceding week.

"There were fewer customers in the market than for the same period in 1923.

"Collections were somewhat better than during the corresponding period last year."

WOULD QUESTION DE VALERA

Finerty Asks Free State to Produce Him Before Consul.

DUBLIN, Jan. 18.—John F. Finerty, National President of the American Association for the Recognition of the Irish Republic, who is acting as counsel for Eamon de Valera, has asked the Free State Government to produce de Valera and Austin Stack before the American Consul tomorrow morning, so that their testimony may be taken in the suit involving funds collected in the United States for the Irish cause.

Mr. Finerty came to Ireland after Justice Robert F. Wagner of the Supreme Court of New York, signed an order permitting testimony of de Valera and other Irish republican leaders to be taken by a United States Consul or Vice Consul.

AMERICAN SHIPS SHELLED AT TAMPICO

Continued from Page 1, Column 7.

the destination of the cars, staff officers reported they believed the troops would be sent into Mexico via Juarez, opposite El Paso.

Almost simultaneously with a movement of the Indian troops through Sonora, 37 marines left Nogales, Ariz., through American territory on a mission to New Orleans, it was announced here.

The movement of the marines caused one official in Nogales to make the erroneous announcement that the Mayos were transported across the border during the night.

AUSTIN, Texas, Jan. 18.—Permission to transport Mexican Federal troops across Texas was refused today by Acting Governor T. W. Davidson in a telegram to Secretary of State Hughes. Possibility of trouble with Mexican residents on the Texas border prompted the refusal, the Acting Governor said.

If the Federal Government shows that the demand for the passage of the troops is urgent and guarantees ample protection to Texas citizens, the request will be reconsidered and every effort will be made by officials of Texas to co-operate with the national authorities, according to Mr. Davidson.

Efforts to have Acting Governor Davidson rescind his action were made this afternoon by Colonel F. A. Chapa and former Adjt. Gen. James A. Harley of San Antonio, who came here as representatives of the Obregon Government. Mr. Davidson told Colonel Chapa and Mr. Harley that he would give their request careful consideration.

An overwhelming protest from residents along the border against the proposed troop movements has been received here, Mr. Davidson stated. The possibility that bridges and railroads might be dynamited was suggested by those opposed to the passage of the troops.

EL PASO, Jan. 18 (Associated Press).—Advisability of detraining Mexican Federal troops at the New Mexico-Mexico border at a distance of approximately eight miles from the city of El Paso was being discussed in Juarez today following receipt of information that passage of troops through Texas had been disapproved by Acting Governor Davidson.

Neff Refuses to Give Answer Now.

ATLANTA, Ga., Jan. 18. — Governor Pat N. Neff of Texas, who arrived here today to attend the unveiling of the head of Robert E. Lee tomorrow on the Stone Mountain memorial, tonight declined to comment on the action of the Lieutenant Governor of Texas in refusing passage through American territory of Mexican troops.

"It would not be proper for me to comment on the situation in Texas while I am not on Texas territory," he said. "I am kept informed as the situation develops and was advised immediately when the Obregon Government officially made the request."

The Governor added that he would not declare his policy until he reached Texas.

Governor Neff's Decision Awaited.

Special to The New York Times.

WASHINGTON, Jan. 18.—At the White House it was stated today that the Acting Governor of Texas had replied to the request of the State Department that a force of Mexican troops be permitted to pass through the State by saying it was feared the passage might be accompanied by some danger. The White House spokesman stated that the wishes of the State Executive would, of course, be respected, and if the decision of the Acting Governor proved final the Government of Mexico would be informed that this Government found it inexpedient to grant the request to be permitted to move troops through Arizona, New Mexico and Texas.

The White House spokesman added, however, that the reply of Acting Governor Davidson might have been prompted by an unwillingness to assume responsibility without conferring with Governor Neff, who is temporarily out of the State, and President Coolidge still apparently is hopeful that permission will be granted for the troops to pass through Texas after the return of Governor Neff.

WOMAN IS CRUSHED UNDER ARMORED CAR

Payroll Auto Upset in Crash With Truck Falls on Pedestrian, Killing Her.

GUARDS STICK WITH $15,000

Despite Injuries They Remain in Overturned Car Until Police Reserves Arrive.

When a motor truck upset an armored car containing $15,000 in cash and two guards at Broome Street and South Orange Avenue, Newark, yesterday, Mrs. Angelina Cattamo, 38 years old, of 350 South Ninth Street, was caught under the vehicle and killed. She was waiting for a street car when the armored car, operated by Walter Bilek of 230 Cross Street, Harrison, and owned by the Mayhew Dispatch Company of 2 Rector Street, Manhattan, was struck by a truck operated by Charles L. Collins, a negro, of 62 Wright Street, Newark.

Belik was thrown to the street, Michael Burns and James Cummings, the guards, despite scalp wounds and bruises, remained in the overturned vehicle with their rifles trained on the approach from the driver's seat. They did not come out until the appearance of detectives and reserves from Police Headquarters.

After the injuries of the guards were attended, the money was transferred to a police patrol wagon and delivered to nearby industrial plants. Collins, the chauffeur of the truck, later was paroled on a manslaughter charge, pending an investigation of the accident.

Joseph Devlin, 20 years old, of 19 Eighty-eighth Street, Woodhaven, was killed by an automobile yesterday at Jamaica and Manor Avenues, Woodhaven. Ambrose Sane, driver of the automobile, of 103-61 104th Street, Richmond Hills, told the police that Devlin and several other young men were skylarking on the sidewalk when Devlin stepped into the road in the path of his car. He was held blameless for the accident by the police.

William A. Osborn, 68 years old, a retired Captain of the United States Coast Guard, who lived at 608 Ninth Avenue, Belmar, N. J., was fatally hurt when he drove his automobile in front of a freight train at a Pennsylvania railroad grade crossing near his home. He died soon after his removal to the Ann May Hospital at Spring Lake. Nicholas Purcillo, flagman at the crossing, who, according to detectives, was not at his post when the accident happened, was arrested on a technical manslaughter charge by direction of County Prosecutor Sexton.

Raleigh Weintrob, head of the Paterson Coal Company, and an aviator with the A. E. F., died yesterday in the Paterson General Hospital of injuries received the night before when the automobile in which he and another man were riding near his home was struck by a train on the New York, Susquehanna & Western Railroad. He was 38 years old, and lived at 86 Fair Street. He formerly was the principal of two public schools in Paterson.

Pierre Kaver, 8 years old, of Elmont, L. I., was injured fatally when he was struck by a motor truck on the Hempstead-Jamaica Turnpike near his home. Frederick Kraph, the chauffeur, of Rosedale, L. I., took the boy to the Nassau County Hospital at Mineola, where he died.

Charles Smith, 18 years old, of Washington Avenue, Seaford, L. I., was fatally hurt when he drove his motor truck in front of a Long Island Railroad express at Copaigue, L. I. He died half an hour after the accident in the private hospital of Dr. Theodore D. Reed in Amityville.

Mrs. Mary Rahill, 30 years old, of 523 West Forty-sixth Street, was probably fatally injured yesterday while crossing Tenth Avenue at Forty-sixth Street in a taxicab traveling, according to witnesses, as from thirty-five to forty miles an hour. The chauffeur looked back after striking the woman, but put on more speed and disappeared. She was taken unconscious in another taxicab to Roosevelt Hospital, where it was said she had received internal injuries and a fracture of the skull.

Arthur Hackett, five years old, of 38 South Fourth Street, Ridgefield Park, N. J., was taken in a critical condition to the Englewood Hospital after he was struck by an automobile near his home. The car was operated by Edward H. Terhune of 8 Mount Vernon Street, Ridgefield Park. Terhune reported the accident to the police and was released in $1,500 bail.

STEAL $18,500 IN DRESSES.

Burglars Raid Four Costume Houses —Janitor Arrested.

Burglars entered the workroom of four dress goods firms at 133 West Twenty-first Street early yesterday morning and broke a hole through a six-inch wall to another establishment at 141. Entrance to the building was gained by forcing a window on the second floor occupied by Jacob Helm. After taking dresses valued at $5,000, they went to the rear of the fifth floor, got into the workroom of Weip & Foratot and took dresses worth $5,000.

The Kingston Dress Company, which occupies the front part of the fifth floor, is separated from the back part by a wooden partition eight feet high with wire netting to the ceiling. The wire was cut by the burglars and garments valued at $1,500 taken. A large hole was drilled through a wall to the Bromberg Costume Company, where the robbers gathered $7,000 worth of merchandise.

Issue World's Smallest Newspaper.

LONDON, Jan. 18.—The smallest newspaper in the world has made its appearance here. It is published by the National Institute for the Blind as a weekly and is printed in Dr. Moon's embossed type. It is called "The Moon," and is made up of six large pages measuring eleven inches by fourteen, containing only 760 words.

PROPOSES 'JOLLY SHIP' TO SLAKE CITY'S THIRST

Promoter Offers Stock in Floating Cabaret Enterprise Just Outside Three-Mile Line.

A rather expensive looking little booklet, with an illustrated cover of a nymph sitting in a pale green cocktail glass and puffing a cigarette with gold smoke, came to the office of The Times through the mails last night. It announced the organization of the Jolly Ship Company, Inc., the main purpose of which appears to be to assuage the thirst of New York in a perfectly legal manner.

The Jolly Ship, according to a letter signed by Francis Sproule, "fiscal agent," is to be a sort of floating cafe and cabaret, which will lie outside the three mile limit or the twelve mile limit, as the case may be, and dispense wines, whiskies, mixed drinks, music, dancing, French cuisine, etc., to customers from ashore. It is to float off New York City during the summer, and off Palm Beach and Miami in the winter.

According to the announcement, the Jolly Ship will be 285 feet long, with a bar at each end of the lower deck. There will be "a famous French chef, thirty pretty French maids for wine service, a full quota of colored waiters and music by one of New York's famous jazz bands," to quote Mr. Sproule. The company will run its own passenger boat between New York and the Jolly Ship every four hours, day and night, he says, and keep undesirable drinkers away. "Peace and joy shall reign."

Mr. Sproule explains that he is willing to let "a limited number" of shares go to the public at par, $100 a share—but the stock must be taken in sixty days. The company is announced as incorporated "under the laws and flag of Cuba," and it is asserted that half of the first year's profits will be used to build "a mammoth floating palace of 50,000 tons—costing $5,000,000."

Assistant Prohibition Commissioner Jones in Washington said last night that several similar projects had been heard of, but never put into effect. Mr. Jones said that there was no law to prevent such a floating café, providing it did not transport illegal beverages ashore or violate any treaty with Cuba.

BRINGS IN 20 FROM WRECK.

Wife of Skipper Among Those Rescued by the Henry R. Mallory.

Th steamship Henry R. Mallory arrived yesterday from Galveston with sixty-two passengers, and the nineteen men and one woman who were rescued from the Danish freighter Normannia at midnight on Wednesday off Frying Pan Shoals during a gale. The woman was Anna Blom, wife of Christian Blom, master of the freighter, who stuck by his ship with six members of the crew until yesterday afternoon, when the freighter went down and he was taken off with his men by the tanker Charles Harwood.

Captain H. W. Barstow of the Henry R. Mallory said he was ten miles northeast of the Normannia's position when he got her S O S at 7:30 on Wednesday night and replied that he would be alongside in less than an hour. Arriving at the position Captain Barstow said he could see nothing of the distressed freighter and was circling around when the lookout man sighted a light being flashed on the starboard bow. The operator on the Mallory asked the Normannia to send up two rockets, which was done. Captain Barstow said he had his searchlight rigged to play on the stern of the freighter so that he could manoeuvre as close as safety for his own ship would permit, which was about a quarter of a mile.

About 8:30 a yawl put off from the disabled ship with Iwulhman Hansen, the second mate, and three seamen, who pulled alongside the Henry R. Mallory and said thir ship was bound from Jamaica for Charleston with mahogany and that the hold and engine room were full of water. Hansen asked for a tow, but Captain Barstow told him he would take off the crew. The men were taken aboard and radio messages exchanged. Captain Barstow then sent his third officer, W. P. Dukin, in charge of a lifeboat to bring off the remainder of the crew from the sinking freighter, which was accomplished after nearly four hours' hard work.

Mrs. Blom tried to remain on the Normannia with her husband, she said, but he insisted that she leave, and said that if she did not go he would drop her over the side into the boat.

Th Normannia developed a leak on Wednesday through the strain on some of the plates. By 3 o'clock in the afternoon there was six feet of water in the hold, and the fires in the boiler room were out. Then the Captain sent out his first S O S.

Mrs. Blom saved her two dogs and managed to find time to get some tobacco and cigarettes for the men and some clothing for herself befor she left th Normannia. She had a radio message from her husband early yesterday stating that he was safe with his six men on the tanker Charles Harwood.

FORMER JUDGE EXECUTED.

Faces Firing Squad in Salt Lake for Wife Murder.

SALT LAKE CITY, Utah, Jan. 18.—Omer R. Woods, former Probate Judge, convicted wife murderer, was executed by a firing squad at the Utah State prison here at 8:17 o'clock this morning. He met death calmly and protested his innocence to the end.

The killing of Mrs. Woods occurred in an apartment house here Jan. 9, 1922.

"Fear is nothing to me," Wood said, last night. "I am at peace with the world and will walk to my death with a firm step. I have only to regret that I must meet death in this manner, but I have nothing to fear. My wife knows I am innocent and when I meet her in the hereafter, if there is one, she will greet me with open arms."

A brother of Woods from Washington, D. C., was at the prison and claimed the body, which will be sent to Tennessee for burial.

'ENEMY' SHATTERS FLEET AT PANAMA

Continued from Page 1, Column 6.

which the manoeuvres were held to answer was decisively settled.

The Pacific fleet was smashed to bits while lying helpless in Cristobal harbor with some ships still going through the canal, and long before they could take to sea to deploy. Fort Randolph, eliminated by the marines' daring landing yesterday, was silent during the engagement. Fort Sherman offered the utmost resistance, but the defenders' combined land and sea gun power was hopelessly weak. Bombers, scouts and pursuit planes took to the air in great groups to support the defenders but they were unable to render sufficient assistance to neutralize the tactical advantage of the foes. The manoeuvres, however, did not prove the air force inadequate as anticipated.

"Enemy" Withdraws Victorious.

At noon, Admiral McCully, satisfied that the foe was impotent, withdrew at full speed toward his base. Admiral Robinson then marshaled his full force in battle array, and without waiting for the coming of the remainder through the Canal, sailed to sea, but the umpires recalled him and the fight was over.

Aside from the main engagement, two sensational exploits of the last few days' combat were revealed today.

The "enemy," just after contact was established and under cover of a smoke-screen, sent ashore a small force on Chiriqui Lagoon. Disguised, these men proceeded overland and reached vital parts of the canal, including the Gatun locks, and hurled theoretical explosives calculated to make the intercoean waterway impassable.

Late last night the transport Henderson of the "enemy" train slipped into the canal behind a commercial ship running the gauntlet of ship and shore fire and the commander gallantly "sank" the vessel. The umpires held that the entrance was partly blocked.

Before dusk tonight Admiral Robinson's fleet, all in good order—the hypothetical damage being invisible—with the Stars and Stripes snapping in the breeze, with sturdy battle gray sides unchanged, and with big guns looking angry and menacing, steamed back into Cristobal harbor, where, framed by the palm trees fringing the sea wall, it made a martial picture, inspiring every American who viewed it. Tomorrow the friendly "enemy" is expected to make port, and his "casualties" wiped out by the decision of the war lords of the umpires' office. In the ensuing couple of days conferences will be held over the lessons taught by the mimic encounter and then the fleet will take aboard fuel and supplies and bid the army adieu and sail for its own separate manoeuvres.

CALLS ON FOSDICK TO QUIT THE CHURCH

Dr. MacLennan Says He Is a Usurper and Not Wanted in the Presbyterian Fold.

ASSAILS ALL MODERNISTS

Pastor of Bethany Makes Plea at Mass Meeting for Loyalty to Historic Faith.

The Rev. Dr. Harry Emerson Fosdick, Baptist, and special preacher in the First Presbyterian Church, Fifth Avenue and Eleventh Street, was called on last night to "leave the Presbyterian fold" by the Rev. Dr. A. Gordon MacLennan, pastor of Bethany Presbyterian Church, Philadelphia, known as "John Wanamaker's Church."

The occasion was a mass meeting "in the interest of historic Presbyterianism," held in the Harlem-New York Presbyterian Church, Mount Morris Park West and 122d Street. It was the second gathering held recently under auspices of the Fundamentalist group of the Presbytery of New York. The Rev. Dr. Frederick W. Evans, pastor of the church, presided. Other Fundamentalist preachers sat on the platform.

Dr. MacLennan was the author of the report which called for an investigation into the preaching of Dr. Fosdick. The investigation was held recently and action on it will be taken on Feb. 4.

Dr. MacLennan said: "Dr. Fosdick is a foreigner within our gates, without standing or credentials that have been considered; one who is considered a usurper and whom the Supreme Court of our Church has told very plainly he was not welcome.

"I have heard of men who tried to hide behind their wives's skirts, but I never before knew of a man—a Christian minister—who tried to hide behind his friends. I am a Canadian, but I have first papers, and am due for the final. If the Supreme Court should mention me by name and say that I was an unwelcome resident, I would most certainly go back. Such is Dr. Fosdick's position in relation to the Supreme Court of our Church. The conclusion I need not draw.

"What Dr. Fosdick should do in all decency and respect to his calling is to leave the Presbyterian fold—no matter what his friends might say.

"I will not comment on the action of the Committee of the New York Presbytery in this matter until the Presbytery has taken action on the report. The report itself is only what was expected, and not contained any surprise. What would you expect the German Cabinet to report on the character of the German Kaiser in 1914? That is the answer to the Fosdick report."

Dr. MacLennan said that Dr. Fosdick should be forever grateful to Nolan R. Best, editor of The Continent, a national Presbyterian weekly, for the manner in which, when a member of the committee in Indianapolis, Mr. Best defended him.

"Very early in the meetings," he said, "it was apparent that the debate on this question would narrow down to one between the editor on one side and myself on the other. And may I add in passing that it would be ingratitude should the distinguished preacher of the Fleet Church ever forget the valiant fight made in his defense!"

Dr. MacLennan characterized as "disloyal" all the 150 Presbyterian ministers who recently signed the "Affirmation against the Five Points of Doctrine."

"I cry shame, thrice shame, on the Presbyterians of the twentieth century," he said. "We owe it to the present generation to keep from being dragged into the slime of Modernism, and we should hand on our historic faith loyally to the next generation."

HONORS FOR "SMOKY JOE."

Friends Celebrate His Forty Years With the Fire Department.

More than five hundred neighbors and friends of "Smoky Joe" Martin, Assistant Chief of the Fire Department, crowded every room of his home at 346 East Fifteenth Street last night to celebrate with him the fortieth anniversary of his joining the New York Fire Department.

Preceded by members of the Fire Department's Glee Club and a quartet of male voices he was escorted into the parlor of his home where for over an hour members and former members of the fire fighting force recited the many occasions when ne had conquered dangerous and stubborn blazes. A supper followed the speech making and then came dancing.

STUDENTS ATTACK COLLEGE PRESIDENT

Continued from Page 1, Column 4.

three or four other girls who are friends of the expelled student."

The girl is said to have confessed that she, three men students and two Albion girls, not students, had indulged in liquor and cigarettes while on an automobile trip to the home of one of the boys in Coldwater. Students maintain that the girl was expelled because she had filed a statement with Bishop Henderson last Summer in which she charged Dr. Laird with "putting his arms around her and kissing her."

Dr. Laird admits the girl filed the statement, but declares it was because she had "lied" in making her confession about the liquor and cigarettes on the automobile ride that she was expelled. He said Bishop Henderson had investigated the girl's charge and exonerated him. According to one member of the Board of Trustees, the girl will be reinstated in school and allowed to graduate with her class in June.

Statements were issued by Dr. Laird and Dr. Dickie soon after the chapel meeting closed. After declaring that he welcomed a fair and thorough investigation of his administration, Dr. Laird said:

"I stand ready to face any inquiry and deny positively any allegations derogatory to my character. Moreover, I welcome an opportunity to make some facts known. Regarding the rumors that I have submitted my resignation, or that I intend to do so, I have not submitted a resignation to any one, or told any one I would resign."

To this Dr. Dickie replied:

"In an interview in Detroit last Fall, at which Bishop Henderson, Dr. Laird and myself were present, Dr. Laird gave us his word of honor that he would leave Albion so as not to be present when the students returned Jan. 2, and that he would offer his resignation to take effect Jan. 15."

Dr. Laird, who formerly filled Methodist pastorates in Brooklyn, N. Y., and Baltimore, Md., calmly faced the visiting students in the chapel for ten minutes, but there was no cessation of the disorder. He remained silent and finally turned his back on the catcalling students, stepped from the platform and left the room.

Dean Williams immediately advanced to take charge of the chapel exercises and this was the signal for a wild demonstration for him. He was cheered for five minutes and then was permitted to speak. Throughout the service he made no reference to the demonstration.

At the close of the exercises another demonstration was started, and in the midst of this Wilbur B. Dial of Albion, the students' leader, was lifted to the platform to read the charges which had been prepared.

TEST OF RENT LAW WON BY LANDLORDS

Justice Wasservogel Rules That Rosenman Law Does Not Protect Tenants.

Supreme Court Justice Wasservogel decided yesterday that the Rosenman act, passed by the last Legislature to extend the protection of the rent laws of 1920, does not apply to persons who took their apartments after June 1 last, when the law went into effect. The ruling affects hundreds of rent cases pending in the courts. Assemblyman Rosenman, father of the 1923 law, took exception to the decision, and said that he would introduce another bill which would leave no doubt as to the intention of the Legislature, rather than to rely on a reversal of Justice Wasservogel's decision.

The suit was brought by Hugo Oppenheimer and Anna Kosman, owner of the property at 149 East Eighty-fourth Street, against Frances Sullivan, tenant in a top floor apartement. She paid the July and August rent but refused to pay for the subsequent period to Dec. 1 last, on the ground that the rent of $55 a month was "unjust and unreasonable." The owners sued her and asked for judgment, which was granted by Justice Wasservogel for the reasons stated in his opinion.

Justice Wasservogel stated that the courts have ruled that tenants not in possession of their apartments when the 1920 emergency rent law was passed were not entitled to the protection afforded by the law, and that a later decision held that a law of 1922 extending the 1920 law to Feb. 15, 1924, did not change the previous rule.

Assemblyman Rosenman said yesterday that the decision of Justice Wasservogel "to my mind clearly violates the intention of the Legislature, of myself as introducer of the bill and of Governor Smith who signed it." He said that the statute provided that the rent laws were thereby extended so that "they shall be deemed to include and to apply with full force and effect to all tenancies, agreements and leases entered into or enacted subsequent to the 27th day of September, 1920." The Assemblyman said further:

"I shall introduce legislation immediately in the Legislature to repeal this decision by Justice Wasservogel so as to cover all subsequent tenancies and also to cover all tenancies which will arise in the future between now and the date to which the rent laws will be extended. The interpretation of the Rosenman act made by Justice Wasservogel is, in my opinion, erroneous."

The Assemblyman said he believed he could induce the Legislature "to pass a proper remedy within a very few days."

Homer Morris, House Commissioner Mann, Chairman of the Mayor's Committee on Housing, announced that the committee was making a survey of the city to establish the exact condition of the housing congestion.

The session of the committee yesterday was executive and was attended by Commissioner of Public Welfare Coler, while the Commissioner of Health was represented by one of his deputies. Commissioner Mann and his colleagues spent the session in studying a comparative table running from 1909 down to this year showing the number of vacant and occupied apartments in the city, both new and old law buildings.

Only 49 per cent. of the total of 574,613 old law apartments in the greater city were found vacant this month, and 1.17 per cent of 465,837 new law apartments were idle.

CREASY IN HIS DEFENSE.

Gives His Account of How Edith Lavoy Met Her Death.

MINEOLA, L. I., Jan. 18.—William M. Creasy took the witness stand in his own defense today at resumption of his retrial on a charge of murdering Edith Lavoy, a Freeport school teacher, in a boarding house at Freeport on June 23, 1922. The case rested its case late in the afternoon.

Answering questions of his counsel, Henry A. Uterhart, Creasy said he became

LABORITE DECLARES HIS PARTY IS SANE

J. H. Thomas, Continuing Commons Debate, Resents Aspersions on Party's Patriotism.

DEFENDS WORLD MOVEMENT

And Says Internationalists Strive Against War—Some Tories Plan a Manoeuvre.

Copyright, 1924, by The New York Times Company.
Special Cable to THE NEW YORK TIMES.

LONDON, Jan. 18.—Speeches by J. H. Thomas, from the Labor benches; by Neville Chamberlain, Chancellor of the Exchequer, for the Government, and their maiden speeches by the Duchess of Atholl and William Henderson, son of Arthur Henderson, Secretary of the Labor Party, marked today's debate in the House of Commons on the vote of lack of confidence in the Ministry.

The discussion has been continued against the wish of the Government, on the ground that many Liberal members wished to explain their reasons for voting to put in a Socialist Administration, but so far most of the time has been taken up by the recognized leaders of all three parties, who have been going over and over well-trodden ground.

J. H. Thomas had a fling at Winston Churchill on account of the latter's letter calling on Liberals not to support Labor. He called him "one of the best authorities in the country on parties, inasmuch as he had sampled all of them," and said that if he was attacking the Labor Party now, he had recently described the present Government as brainless, spineless and dangerous.

Then, in a general defense of his own party, Thomas said he had no intention of apologizing for its association with internationalists. Immediately after the war, he explained, a conference was held of representatives from all countries which had fought in the war. One after another the delegates arose and told what the country of each had lost in the war. Then the Chairman asked, "Will some one tell us who won the war?"

The conference resolved to form an organization that would bring people together, so they might understand each other, for the more they understood each other, the more difficult it would be for rulers and statesmen to plunge them into war. That was why the Labor Party would not apologize for its connection with internationalists.

Clashes With Lady Astor.

Mr. Thomas discussed generally the Anglo-French relations, and amused the House greatly by a humorous account of the events which led up to the general election. Then, in scoffing at the fears expressed concerning the doings of a Labor Government, he had a little passage with Lady Astor with whom, otherwise, he is on the most friendly terms.

Mr. Thomas was holding up to scorn a declaration by the Duke of Northumberland that the first obligation of a Labor Ministry would be to corrupt the army, navy and police force.

"Shame," cried Lady Astor across the House.

"Yes," said Mr. Thomas, "but the shame and responsibility must be on those who deliberately and knowingly lie. It is no good crying shame and then sneering."

"I was not sneering," replied Lady Astor indignantly.

"Please don't interrupt," retorted Mr. Thomas. "There are people behind you less intelligent. [Laughter].

Our first job is to corrupt the army, navy and police; then to corrupt the civil service and give all our friends jobs; then to abolish marriage ties and introduce free love. [Laughter.]

And then, in the end, my honorable friend, Mr. Macdonald, is to be a second Kerensky. Baskets are ready for his Grace the Duke's head, and there are a number of our friends waiting to hold them up.

"But that rubbish, that humbug, deceives no one."

Then, speaking seriously, Mr. Thomas said:

"Never mind our political opinions; never mind our anxieties to fight for the party. There is in all parties, as there are, fortunately, in this country, not in one class alone, but in all classes and all creeds, decent men and women who, regardless of party, are distressed at the social position of our people—men and women who are not only distressed but genuinely anxious to find a remedy. We are only denied one thing, and that is our misfortune. The only thing that most of us lack is the opportunity of culture and education that some of you enjoy. I do not feel bitter toward you, for it is only my regret, and I am remedying it so far as my own family is concerned.

"We do not apologize for that side of the picture, but we do put to the House, with all earnestness and sincerity, is there any single politician, is there any party that graduates through a harder, more strenuous and more difficult school that those who sit on these benches? You all know it, and you know it is true. We may make mistakes, and shall make mistakes, as all parties do; but I have not only faith in my party, I have not only faith in those whom I represent, but I believe that if it comes about, as I believe it will, that it will be our privilege to stand at that box instead of this, the experiences and responsibility will be good for us all.

"I believe that in spite of differences we shall work with a single-minded desire to make this country worthy of the citizens who showed their patriotism during its most troubled times." [Cheers.]

Neville Chamberlain Replies.

In replying for the Government, Neville Chamberlain, Chancellor of the Exchequer, took up Mr. Thomas's defence of the Labor Party affiliation with Internationalists. He said the Labor Party was in a minority on the International, and was yet bound to accept its decisions. He urged that all parties, and not only Labor, was against war, but he warned Mr. Thomas that there might come a point when every nation must choose whether it would insist on its views being carried out by others, or whether it would take the only alternative.

Mr. Chamberlain could not resist the temptation to ask Mr. Asquith to remember that while he was "roaring inside the House yesterday another Liberal lion was roaring outside," and he reiterated Mr. Churchill's views that the Liberals were prepared to vote in direct contradiction to their election addresses.

Of the Labor Party he said that, judging by speeches from the Labor benches, the red flag of Socialism in the future was to be a very pale pink.

Then he struck a more serious note as he implored the Labor party not to discard all the results of the Imperial Conference merely on account of pedantic theories. He criticized the speech of J. R. Clynes on this subject on the ground that he was obsessed by mere population statistics, without considering the purchasing power of the peoples mentioned. He quoted figures to show that the Dominions in 1922 actually bought more British manufactured goods than did the whole of Europe, and he analyzed Ramsay Macdonald's contention that it was wrong to tax food on principle.

Why should it be more undesirable, he asked, to tax apples than boots, hats or clothes? That did not seem to him a principle which rested on either logic or common sense. Perhaps Mr. Thomas would inform him whether his Government would abolish all food taxes?

"We will announce our policy when we get on the Treasury bench," replied Mr. Thomas with dignity, while Labor cheered and the Conservatives laughed.

Mr. Chamberlain then reminded the House that Mr. Clynes had admitted that the Imperial trade question should, as far as possible, be lifted above party consideration. Appealing to the Labor members, he said:

"I ask them to remember that these proposals are in the nature of a moral gesture, and that the direction in which that gesture is made may affect very seriously the future attitude of the cominions toward us. When a man has grown wealthy and influential, the friends whom he remembers most affectionately are those who were kind to him at the beginning of his career. The dominions are, indeed, at the beginning of their career. In twenty, thirty or fifty years some of them may be equal to or even greater than ourselves in population and in wealth. The turn that is given to their thoughts and their policy today will persist all through those years, and when, a generation or two hence, they are among the greatest nations of the earth, the action that is taken by the British Government today may determine what value they are going to be to the empire and what help they are going to give to the people of this country."

Duchess Makes Her Maiden Speech.

The Duchess of Atholl's maiden speech created much interest in the House. Her husband was in the Peers' gallery, waiting with evident anxiety the moment when she would arise; but the benches in the House generally were rather empty. As soon as word ran through the lobbies that the Duchess had the floor, however, there was a general rush of members to hear the member of the highest rank of nobility making her first speech as one of the commoners. They saw a lady of medium height, quietly dressed and hatless, grasping a sheaf of notes in hand, and speaking clearly, forcefully and collectedly. The Duches showed no signs of nervousness and had no difficulty in making herself heard all over the House.

She covered a large number of subjects, but had no need to refer to her notes. Most of her speech was devoted to the value of juvenile unemployment centres, the Government's proposals to help on Presbyterian reunion in Scotland and the calamitous condition of British shipping but she touched a deep chord as, in advocating the acceleration of the naval building program in aid of the unemployed, she said that as a woman and a soldier's wife, who, along with other soldiers' wives, had seen her nearest and dearest go out to fight their country's battles, she longed to see war cease throughout the world. But since so little merchant shipping was building, she rejoiced at the dockyards finding some work for unemployed artisans.

As she resumed her seat members from all over the house, including Mr. Lloyd George, Lady Astor, J. H. Thomas and General Seely gathered around to congratulate her. The House then adjourned for luncheon, and the debate continued its course without much interest all afternoon.

Some Unionists Plan a Manoeuvre.

Winston Churchill's letter has apparently been a spur which has caused an industrial group of Unionists in the House of Commons to put down a further amendment to the address, representing to the King that "an overwhelming majority of the House has been returned definitely pledged against Socialism, and it would, therefore, be a violation of the expressed will of the electorate to place in power a Government which manifestly, on its declared policy, cannot effectively carry on the Administration."

This amendment is not likely to be reached, however. The general feeling in the House, says The London Times political correspondent, is that if the Labor amendment is carried the address, as amended, should at once be agreed to, as it is felt that it would be unfair to leave the address in midair, necessitating a resumption of the debate after the new Prime Minister had met the House of Commons.

It is said that a few Unionists, however, do not agree with this course, and may endeavor to continue the debate on the address as amended. In that case closure would probably be moved from the Labor benches, and supported by the Liberals, and it is expected that most of the Unionists would refrain from voting.

If the amendment is carried the House will meet again on Tuesday, when Premier Baldwin will announce the decision of the Government to resign, and there will then an adjournment for the formation of the new Ministry. It is believed Mr. Macdonald desires an adjournment of three weeks, to give the new Ministers time to look into the work of their departments, but a number of his followers are pressing that he should meet the House as early as possible, and are urging that a fortnight's interval will be sufficient.

Such effect as Mr. Churchill's letter will have on the general political situation is likely to manifest itself later. Politicians have accepted the advent of a labor government as almost an agreed fact, but when that has been accomplished there is to be a general sifting of parties. The Liberal Party is to hold a meeting and there seems a probability of summoning a gathering of the conservative association, with delegates from all over the country to a session in London.

There is to be a meeting for the formation of a new Constitutional Association which seems to be an attempt to revive the old Centre Party idea.

In these deliberations Mr. Churchill's stand will undoubtedly be discussed with care and may conceivably herald his reappearance in the active political arena.

Meanwhile, the question of whether the Conservatives shall drop Mr. Baldwin is being eagerly canvassed in the Conservative ranks and opinion is much divided. He will undoubtedly place himself in the hands of his party.

WOOD WELCOMES INQUIRY.

General for Fullest Investigation of Philippine Affairs.

MANILA, Jan. 18 (Associated Press).—Governor General Wood, referring to the resolution introduced in Congress yesterday by Senator Ladd of North Dakota, proposing a sweeping investigation of the administration of the Philippines, said today:

"I welcome the fullest investigation of the entire situation."

Both houses of the Philippine Legislature yesterday adopted a resolution urging Congress to approve the Cooper resolution authorizing the Philippines to hold a constitutional convention to establish an independent Government.

LABORITES OPPOSE RAILROAD STRIKE

J. H. Thomas Urges All Union Men to Fight Malcontents and Keep on Working.

DECLARES HONOR AT STAKE

But the Strike Notice Which Would Become Effective Tomorrow Has Not Been Recalled.

Copyright, 1924, by The New York Times Company.
By Wireless to THE NEW YORK TIMES.

LONDON, Jan. 18.—Open opposition by the prospective Labor Government against the threatened strike of locomotive engineers and firemen, which now seems inevitable, was made known today by a manifesto issued by the National Union of Railwaymen, signed by its secretaries, J. H. Thomas and C. T. Cramp.

It gives a new definition to the word "blackegging" and asserts that "any member of the National Union of Railwaymen who ceases work, or refuses to do any job that he would have done if there had been no strike, is a blackleg to the signature of his accredited representatives and a traitor to the decision of the special general meeting."

It also declares that the "honor and prestige of the union is at stake."

Messrs. Thomas and Cramp base their action in issuing this manifesto on the ground that the faith of organized labor is involved in an acceptance of the award of the National Wages Tribunal, on which it was fully represented.

"Up to this moment," they say, "we have refused to believe, although preparing for all emergencies, that so grave a blunder and such a blow at the very principles of collective bargaining should have been embarked upon."

Then they inform the members of their union that the statement of the effect on wages of the award, which has been put out by the railroad companies, is correct, and that if the fear of it alleged by the engineers and firemen's association was true, they would never have agreed to it.

They exhort their own members that "no intimidation or abuse of any kind must divert them from their task of duty, which is 'loyalty to their organization.'"

Politically, the attitude taken by Messrs. Thomas and Cramp will assist the Labor party in their endeavor to reassure the British public that their accession to power will not be a national disaster, as their opponents picture.

LONDON, Jan. 18 (Associated Press).—The Trade Union Congress today made another attempt to avert a railway strike in Great Britain. The congress called before it for a conference representatives of all three of the railway unions, with a view to examining their grievances. After a long session the congress adjourned until tomorrow, when its efforts to straighten out the tangle will be continued.

The situation tonight still remains critical, as the strike notices, which become effective at midnight on Sunday, had not been withdrawn by the railway men's unions.

Whether the Government of Stanley Baldwin or Ramsay Macdonald will have to deal with the serious situation resulting from a strike is being discussed. The predominant opinion is that the present Government will fall heir to the difficulties that may ensue, because although it stated outright that it will be defeated on Monday, it must, according to constitutional custom, carry on until its successor is ready to take over the reins.

Such a position could be averted should Mr. Macdonald nominate his chief Ministers and start his administrative duties immediately, but whether he will do this is regarded as doubtful.

DUCHESS WINS COMMONS.

She Makes a Strong Impression in First Speech, on Marriage Laws.

LONDON, Jan. 18.—The Duchess of Athol, one of the newly elected woman members of the House of Commons, made what was generally considered an auspicious debut as a debater on the floor of the House today. Her maiden speech referred mainly to the Government's professed intention to amend the law relating to maintenance and separation orders in marital cases, and other measures of special interest to women.

The Duchess urged the need for accelerating the naval shipbuilding program, especially in view of the depression in the shipbuilding trade. She said she longed, however, to see wars cease throughout the world and would infinitely rather see expenditure on merchant shipping than on ships of war.

The speech was well received by the House. Lady Astor and Mrs. Hilton Philipson congratulated her, while Miss Susan Lawrence, the new Labor member from East Ham, crossed the floor of the House and gave her a hearty handshake.

Names Chauffeur in Separation Suit

Special to The New York Times.

WHITE PLAINS, N. Y., Jan. 18.—Mrs. Hilda Westrup sued Charles Westrup of New Rochelle for a separation today, and he countercharged that she had been too friendly with a chauffeur. She denied that she had gone on rides with the chauffeur and charged her husband with abandonment.

FRANC LOSES PART OF ITS RECOVERY

Goes to 22 to the Dollar as Poincare Urges a Quick Report on Relief Bills.

OPPOSITION IS DEVELOPING

Fate of the Premier's Program May Hinge on Whether the Exchange Rate Falls More.

Copyright, 1924, by The New York Times Company.
Special Cable to THE NEW YORK TIMES.

PARIS, Jan. 18.—While Premier Poincaré and Finance Minister Lasteyrie were pleading today before the Chamber of Deputies Finance Committee for a quick and favorable report on the new taxation bills the franc started falling and lost part of the recovery which had followed the announcement of the Government's intention to add 20 per cent. to all taxes.

The official average of the dollar today was 21.995 francs, against 21.245 yesterday, while the pound advanced from the 90.575 average of yesterday to 92.95 today. Shortly after the Bourse opened, the pound went to 93.30 and then fell to around 93, while the dollar touched 22.05 and at the end of trading was 22 francs.

Premier Poincaré has made it perfectly plain that he will stand or fall on his tax-reform measures, and the indications are that he will have a stiff fight. From the practical point of view, the fate of the bills may depend on where the franc stands when the measures come to a vote. If the franc falls lower, the passage of the reforms is entirely probable, whereas were the franc to recover to, say, 18 to the dollar by the day of the vote, the Deputies, who must soon go before their electors, may not give a majority.

The Government press is waging a fight for the adoption of the increased taxation, but French industrial leaders in some manner appear to believe that there may be some doubt about the wisdom of a blanket 20 per cent. increase in all taxes, while M. Herriot, leader of the Radical Socialists, says that he will never vote to put up customs duties, for instance, which, he says, would only drive up the cost of living without bringing in more revenue.

There is a growing demand in Paris that the Deputies face squarely the issure of taxing the agricultural wealth of France, which now gets off almost scott free. Tables published today show that the Department of the Seine, which means Paris and its suburbs, has 10 per cent. of the population of France and pays 42 per cent. of the taxes.

Since the war French farmers have enjoyed unexampled prosperity, but have escaped the taxation burden. With elections in sight, however, and with the farmers having a majority of the votes in France, it is not probable that the present Chamber will undertake to impose land taxes or apply income taxes to the country's farmers.

Yesterday's advance in the Bank of France discount rate from 5½ to 6 per cent., following a half of 1 per cent. increase last week, was not so favorably received in Paris, where, it is argued, the advance tends to add an additional burden on French industry.

The official reason given by the Bank of France for the new increase is that it is intended to complete the rise of last week, the purpose of which was to make it more difficult for French exporters to borrow cheaply at home while buying abroad in exchange for their sales. It was predicted on the first increase that the measure would not be efficacious, because the large fluctuations in exchange more than outweighed the difference made by the higher discount rate. The new increase shows that the analysis was correct. It is also believed that the Bank of France was actuated moreover by a desire to decrease the amount of domestic borrowings from its paper money resources.

The open market money rate has scarcely been affected by the changes in the discount rate. The open market remains around 4½ per cent., making difficult to give the exact figures because, since the war, there is no official quotation of the open market money rate. While theoretically it might be expected to follow the Bank of France rate, actually it follows the rate paid on short-term Treasury notes, which at present is 4 per cent. for three months notes, 4½ per cent. for six months notes and 5 per cent. for one-year notes. The Government states that it does not intend to increase this interest rate, which accounts for the lack of change in the open market money rate.

PARIS, Jan. 18 (Associated Press).—Premier Poincaré and Finance Minister de Lasteyrie supported the Government's drastic financial and economic remedies for the exchange crisis before the Finance Commission of the Chamber of Deputies today, insisting upon immediate action on the measures introduced yesterday. They reiterated his determination to make the question a confidence upon the issue. He insisted that the policy of balancing the recoverable budget must not be construed as the slightest indication that France was renouncing her right to recover money from Germany.

The members of the commission took occasion to state that the ordinary budget already had been balanced, and that they considered the country's economic situation most satisfactory, but in order to remove any pretext for a "defeatist" campaign against the franc they had decided to begin at once the examination of M. Poincaré's program for covering the recoverable budget with real receipts.

The Premier said in reply to questions during the hearing, which was behind closed doors, that the Government was considering the abolition by decree of the State monopoly in matches and turning the industry over to private enterprise.

A bill imposing a surtax on the hotel bills of all foreigners who visit France has been introduced in the Chamber of Deputies.

POINCARE DEFIANCE WINS BIG VICTORY

Continued from Page 1, Column 1.

they should be directed against England, which is "responsible for the rupture of allied co-operation." M. Herriot had contended that if the radicals were in power they would substitute for the Ruhr occupation other guarantees, "more solid and more durable," but the Premier declared that he was not one who would exchange the substance for the shadow. Belgium was in full agreement with this policy, the Premier added, and if other guarantees were envisaged it was only that they should be added to and not substituted for the Ruhr.

To M. Reynaud the Premier addressed the reproach that he was surprised that the Deputy should be so credulous as to German promises. He had a telegram from General Degoutte before him, saying that the Reich Government is still trying to oppose the Düsseldorf accords and make them fruitless. The French had reinstated 60,000 railroad men against the promise of Germany to hand back 800 locomotives, but the locomotives had not been delivered. Berlin, he said, is still blocking the creation of the Rhineland Bank, and when all else has failed, the German Nationalists had recourse to assassination.

Denies Support of Separatists.

The Premier denied emphatically all charges that France had instigated or supported the Separatist movement in the Palatinate. The movement there, he said, was a movement of Socialists and peasants against the reactionary government in Munich. It was a spontaneous movement arising out of local conditions. To the French High Commissioner the Government had given instructions to maintain strict neutrality and to confine French activities only to the preservation of order.

Lord Curzon's attitude had come, the Premier said, as a surprise to him, but the British investigator having been joined by a Frenchman in an investigation now, the Interallied High Commission and the Chamber of Deputies could rest assured that whatever France had done or would do would be done in full agreement with the Treaty of Versailles.

"We have never sought to exceed its provisions," said the Premier, "and even less have we sought to annex or influence the territories occupied."

Dr. Rechberg's proposals, M. Poincaré said, were rejected emphatically by the French Government, and with it the Belgian Government was in agreement that they would have nothing to do with private individuals, but would deal only with the Reich Government. He was strongly opposed, too, to private contracts between German and French industrials, and had asked for a formal promise from French industrials that they would sign no accord of such a nature without previously submitting it to him.

Refers to Creditor America.

The past and future attitude of the American Government and people played a large rôle in the debate. The Treaty of Versailles, said the Premier, which depended for its full execution on the entente among the Allies, has been warped from the beginning by the failure of the United Stats to ratify it, and by the refusal of England to take energetic action against Germany.

"The nightmare of interallied debts" still hangs over France, M. Poincaré declared, while she is engaged in her tremendous struggle to collect her own more urgent debts from a far more recalcitrant debtor. M. Herriot interposed to say that in America there are many men who defended the cause of France, and he quoted Roland W. Boyden, former unofficial American member of the Reparation Comission, as indicating that America was pressing for collection of the debt.

"I know that," the Premier replied. "I know that all those who know our country support our cause, but even those who are most friendly to us don't yet talk about annulling the debts."

The motion on which the Premier obtained his vote of confidence and the motion which M. Herriot tabled showed clearly the difference which exists between the policy of the present Chamber and the policy of what may be the Chamber of a few months hence. The motion adopted read:

"The Chamber approves the declarations of the Government, and especially that relating to the occupation of the Ruhr, and declares its confidence in the Government to continue its action for the national safety."

M. Herriot's amendment did not speak of confidence, but "recommended to the Government a union with the Allies and associated powers as the best guarantee for our country, for reparations and for security."

TROTSKY, VERY ILL, LOSES TO HIS FOES

By WALTER DURANTY.

Continued from Page 1, Column 2.

with Lenin, in their absence, as members of the Presiding Committee of the special party conference now in session here.

An incident which came to the knowledge of THE NEW YORK TIMES a few days ago during a meeting of one of the Moscow Communist Party organizations, also shows the falsity of the recent rumors. After a speech by Zinovief, criticizing Trotsky's ideas—and perhaps not unaffected by the above-mentioned rumors—some of Trotsky's supporters proposed to send a delegation to his country house, asking him to come to the city and explain his views in person. The meeting approved the suggestion almost unanimously. A delegation visited Trotsky immediately, and found him lying on a sofa, looking worn and ill. He brightened at their arrival, but expressed great regret that he was unable to accede, owing to his ill health, adding that such part as he had taken in the controversy already—only by letters, at that, as the doctors absolutely vetoed speeches—had produced the very result the doctors had forewarned him of, trying his strength beyond endurance.

The rumor-mongers may argue that Trotsky's weakness has given the machine leaders precisely the opportunity to arrest him which they otherwise would not dare to do. But even if they contemplated such a step, which seems unlikely, they know too well the importance of martyrdom as a political influence to throw away the victory they have gained, especially at a moment when Trotsky himself is put hors de combat by illness far more effectually even than by arrest.

Incidentally, too, they know he is by far the most popular man in the country after Lenin, not only in the army and the "Gaypayoo"—which, rather unexpectedly, supported the insurgent thesis—but among the workers, students and others. So they are contenting themselves to follow up their advantage in a much more practical manner. It was announced today that the order of precedence for presiding over the council shall be: Lenin, Zinovief, Stalin, Kamenief, Trotsky, Bukharin, &c., whereas hitherto Trotsky invariably had been second or third.

It also is notable that not one of his principal partisans, Radek, Sapronof, Preobrajenski, Piatakof, figure on the list at all, which effectively shows the measure of the machine's success.

Tells of Attempt to Kidnap Him.

Copyright, 1924, by The Chicago Tribune Co.

LONDON, Jan. 18.—The British Foreign Office has received a report from Moscow of an attempt made ten days ago by members of the Chekka, Russian "Secret Police," to kidnap Leon Trotsky, just ordered by physicians to take a two months' vacation from his post of Commander-in-Chief of the Russian Army. The plot failed owing to the loyalty of his guards.

M. Trotsky lives in a palace formerly belonging to an oil magnate, which is surrounded by a high stone wall and which is closely guarded. At midnight an armored car and two lorries full of men dashed up to the iron gate and demanded that it be opened in the name of the Chekka.

The guards refused, and the Chekkaists blew down the gate with dynamite, but they were confronted by barbed wire entanglements and a series of concrete pill boxes, from which the guard opened fire, killing two attackers. An attempt was made by the guard to telephone for help, but the wires were cut. A soldier dropped over a wall and fetched a detachment of the Red army. The Chekkaists fled.

It is stated M. Trotsky was not in the house that night. It is also said that the Chekka has disavowed the agents, saying they were imposters and that M. Trotsky, for his own reasons, accepted the explanation.

Extraordinary stories are circulating in Moscow about M. Trotsky's flirting with monarchists and a plot to make him dictator under a puppet czar.

OSTRACIZING LABOR OFFENDS MACDONALD

He Criticizes the Exclusion of His Party From the Social Amenities by Its Rivals.

LONDON, Jan. 18.—The inherent objection in some quarters in Great Britain to the very idea of a Labor Government is pointedly dealt with by Ramsay Macdonald, opposition leader and prospective Labor Premier, in an article in the January issue of The Socialist Review. Beginning with a reference to the decision of the Cabinet to continue in office until defeated in Parliament, Mr. Macdonald writes:

"One of the very last qualities I should think of attributing to Mr. Baldwin is a heathen Chinese trickiness, but it is plain he has lent himself on this occasion to those who have such qualities.

"A good deal of nonsense is talked on both sides about what epople in their hearts think of a Labor Government. When all allowances are made, I cannot say that to large sections we are anything but unwelcome. Labor is an offense to their sense of the proprieties. We do belong in their minds to the hobnail breed, and Mr. Baldwin in a weak moment acted the part of his class when he arranged his interview with Mr. Asquith at the Athenaeum. It was of no practical importance, but at the same time it was part of the innocent and casual thing that the Liberal press is striving to make out.

"The Labor Party has been strengthened in its suspicions and convictions by its experiences during the election, and when, knowing it was not true, the press announced that both the leader of the opposition and theleader of the Liberal Party had been seen by Mr. Baldwin, the Labor Party rightly declined to accept further assurances from quarters that had already proved themselves to be untrustworthy and tricky.

"Of course the fact that Mr. Baldwin conveyed the decision of his Cabinet by letter to the leader of the opposition, and by word of mouth to the leader of the Liberal Party, is of the highest significance. Not a word of negotiations need have passed between them, and their jocularity may have been described by flurried apologists, but it was a gesture, at any rate, and gestures are as important as speeches.

"Labor does not belong to a certain circle. I hope it never will, but will create for itself a circle where dignity and self-respect will be the atmosphere. Labor will always be a poor social imitator, but it might become a good social creator."

ASSERTS MASTERY OF VERTICAL FLIGHT

The Marquis Pateras Pescara, Holder of Helicopter Record, Seeks to Perfect Method.

Copyright, 1924, by The New York Times Company.
Special Cable to THE NEW YORK TIMES.

PARIS, Jan. 18.—The Marquis Pateras Pescara, who last week broke his own world's records for helicopter flight by remaining in the air eight minutes, thirteen and four-fifths seconds while flying 1,160 meters in a straight line, said in an interview today that he believes he has mastered vertical flight and it only remains now to go ahead and perfect the method of flight.

Explaining the slow progress of the helicopter's development, the Marquis pointed out that a requisite ten hours' flight for aviators to learn how to pilot the air plane. He has broken five machines in making a total of three hours' flight. Each time a new machine had to be developed. The acquisition of the knowledge of piloting helicopters, therefore, is extremely slow at the present stage.

In order to refute the popular belief that the helicopter is an unreasonably expensive machine, the Marquis stated that his model weighs only a ton, including pilot and gas for a half hour's flight at 150 meters across and weighs forty kilograms to the square meter. It has a motor of 180 horsepower, but actually employs only 160. It has a speed of twenty-five kilometers per hour and an altitude of 1,200 metres.

In the near future the Marquis will try for the kilometric prize of the Aero Club, which requires a flight of 500 meters in a straight line, with a return and landing within a circle ten meters in diameter. After that he will try for the Technical Section prize, which requires two circular flights, a kilometer each, executed within the interval of a quarter hour.

JOHN DRINKWATER DIVORCED

Dramatist's Wife Gets Decree Under Astor Equal Rights Act.

Copyright, 1924, by The New York Times Company.
By Wireless to THE NEW YORK TIMES.

LONDON, Jan. 18.—The courts here granted a preliminary divorce decree today against John Drinkwater, author of the plays, Abraham Lincoln, Robert E. Lee and Oliver Cromwell, on petition of his wife.

The suit was brought under Lady Astor's Equal Rights act which permits the wife to procure a divorce without proving cruelty or desertion in addition to the statutory requirement. The evidence was of the stereotyped order.

Drinkwater, who was then an insurance inspector, was married in 1906 to Kathleen Waipole, an actress. He lived with his wife till 1921. Then he left her and subsequently assisted her in acquiring the evidence required for the divorce.

Prison for Two Oil Stock Swindlers.

PHILADELPHIA, Jan. 18.—Max W. Friedell of Marion, Ind., former President and promoter of the Black Panther Oil and Refining Company, was sentenced to eight years in prison and Harry E. Lindley of Harrisburg, former Vice President of the company, to three years by Judge Barnett today. They were convicted of a swindle involving more than $1,000,000 of stockholders' money.

GIRL NAMES MOTHER IN $1,000,000 SUIT

Mrs. Helen J. French Begins Action Against Doctor and Insurance Man.

ESCAPED FROM SANITARIUM

Plaintiff Says She Was Drugged and Denies She Was an Addict.

A summons was filed in the Supreme Court yesterday in a suit of Mrs. Helen J. French against William W. Stevenson, Controller of the Mutual Life Insurance Company, and officer in several hotel companies, Mrs. Helen F. Darling, her mother, and Dr. Joseph Henry Cahoon, of 68 West Eleventh Street. Mr. Stevenson lives at 31 West Eleventh Street and has had a Summer place at Allenhurst, N. J., where Mr. Stevenson is Secretary and Treasurer of the Richbroson Hotel Co.

The nature of the action and the amount demanded in the suit is not shown in the summons, since there is no complaint. Bennett E. Siegelstein appears in the case as attorney. He said last night that the summons was served on the strength of an affidavit sworn to by Mrs. Frenc... and also an affidavit by Hazel M. Yorke, a nurse, of Glenside, Pa., who alleges that she knew Mrs. French when she was in a sanitarium near Trenton, N. J. The suit is for $1,000,000, he said.

Attorney Alleges Force.

Mr. Siegelstein said the complaint, when drawn, would allege that Mrs. French was forced to go to two sanitariums in an effort to compel her to preserve secrecy concerning matters relating to her family, and that she was bringing the suit at present because she feared she would be compelled to return. The attorney said he understood that Mrs. Darling had stated that a warrant was out for the apprehension of her daughter on the ground that she had escaped from a sanitarium to which she had been sent, but asserted he has been able to find no trace of one.

"We filed the summons without drawing a complaint at present because we want to establish a motive in case an effort is made to compel the return of this young woman to the sanitarium," said the attorney. "For the same reason I am compelled to conceal Miss French's temporary residence for the present."

Mrs. French's Story.

Mrs. French, said to be the daughter of a Newark broker, made a sworn statement to her attorney, he announced, in which she asserted that early this month she was sent to a private sanitarium near Trenton Junction, where she learned, from a letter that was intercepted by a nurse, that she was to be deprived of the use of the telephone and prohibited from sending or receiving letters. She charged she said to send out a postal card, she said, and it reached a friend who notified her attorney.

"I made up my mind to escape on Tuesday, Jan. 15," said Mrs. French. "At 10 o'clock that night I made a rope out of bed sheets and tied them to a balcony rail. It gave way and I fell to the ground, but picked myself up and ran. I went to Miss Yorke, one of the nurses, who knew I was sane, and she brought me in her car to New York. She has signed an affidavit stating that from her observation of me I was not crazy nor addicted to drugs."

Mrs. French alleged that morphine had been administered to her, and said that once when she had pneumonia she was kept under the influence of the drug for eleven days. She got out of the house, she said, alone, went to Atlantic City, "but they came after me." She is 23 years old and has been living apart from her husband for a year, it is said.

Attorney Siegelstein said that he was warranted, from the sworn affidavits in his possession, in drawing a complaint charging that drugs were administered to Mrs. French.

Mr. Stevenson could not be found last night at the West Eleventh Street apartment, but Mrs. Darling, who answered the telephone, insisted that she knew nothing about any reason for such an action and declined to be "bothered" about it. Dr. Cahoon insisted there was no basis for making him a defendant in the case.

Dr. Henry A. Cotton of the New Jersey State Hospital for the Insane at Trenton, said last night that Mrs. French had been sent to him at about Christmas time by her mother on the recommendation of Dr. James F. Ackerman, a reputable physician of Allenhurst, N. J., who had been treating Mrs. French for about a year.

Dr. Ackerman said last night that he had treated Mrs. French in 1922 for alcoholism, but that he saw little of her last year because she was at Allenhurst only infrequently.

Mr. Siegelstein said that he knew nothing of Dr. Ackerman's treatment of Mrs. French, but said that persons with whom he had talked about her insisted that she did not use alcoholic liquor.

BRITISH HONOR DEAD OF L-24

Naval Flotilla Holds Service Where Submarine Sank.

PORTLAND, England, Jan. 18.—Twelve submarines and a flotilla of other naval vessels participated today in a deeply impressive funeral service off Portland Bill, at the spot where the submarine L-24 sank last Thursday after a collision with the dreadnought Resolution.

The crews of the vessels stood bareheaded while the naval cortège moved slowly forward to a tossing flag on a buoy marking the watery grave of the forty-three officers and sailors who perished in the L-24.

Every engine was stopped as the salutes to the dead were fired. A naval chaplain read the burial service, a great wreath of flowers was dropped from the stern of the flagship and buglers sounded the "Last Post."

HEINEN AND HIS AIDS IN CLASH IN GALE

Continued from Page 1, Column 3.

struction or material," he said. "The test has shown that by increasing the strength of the fins the ship will be safe in a gale of seventy-five miles an hour. I purpose to modify the design of the fins and the fin couplings to make the ship strong enough for all kinds of weather. I believe if the nose cap were strengthened the ship would break abaft of the strengthening. By installing a false nose, only that would be wrenched loose in the event of a similar accident, and no part of the ship would be carried away with it. It is impossible to tabulate how much of a mooring stress a mast can stand."

Lieutenant Commander Maurice E. Pierce, who was in actual command of the Shenandoah when she broke loose, testified that every precaution had been taken both before and during the flight to safeguard the ship. Two other officers and two enlisted men who were on the truant journey gave similar testimony.

Captain Frank R. McCrary, Commander of the Shenandoah, who was preparing to go aboard the craft when the accident occurred, told the board that the mooring mast test had been arranged to determine the strength of the ship and mast and to ascertain facts regarding the helium tanks and ballast. He said it was necessary to find out just how the Shenandoah would react to adverse weather before the craft went to the North Pole.

"On the polar trip the dirigible will be entirely dependent on a mooring mast and such service as may be obtained by means of the mast," Captain McCrary said. "We did not anticipate such a mishap. We had arranged to cast off in the event the strain meters reached the danger point."

A Second Inquiry Under Way.

The board of inquiry, which is composed of Captain Frank Lyons, President; Lieut. Commander Robert W. Cabaniss and Lieutenant L. M. Grant, will meet again Monday at the Philadelphia Navy Yard. The findings will be forwarded to Washington. A second inquiry, under Commander Weyerbacher, to determine whether there was any blame attached to the officers of the dirigible, was under way yesterday. The hearing, which was private, will be resumed today.

Word was received yesterday that the naval oiler Kamapo now at the Mare Island Navy Yard at San Francisco would be fitted up with a mooring mast for the use of the Shenandoah in the arctic. Orders were issued for the vessel to start June 1 for Point Barrow, Alaska, to await the arrival of the airship. The Patoka, a naval oiler now in the Mediterranean, is to be fitted similarly with a mooring mast and dispatched to Spitzbergen.

Captain Ernest A. Lehman, Zeppelin expert who has come to the United States to build airships, declared yesterday that the flight of the Shenandoah removed all doubt as to the practicability of this type of aircraft. He said the performance demonstrated the manoeuvreability of the dirigible in all conditions of weather, when handled by experienced personnel.

Captain Heinen, speaking before the Harvard, Yale and Princeton Engineering Association at a smoker at the Princeton Club last night, said:

"The Shenandoah's trip to the North Pole this Summer will be as easy a flight as has ever been attempted by an airship. It will be the best joy ride ever made in the history of aviation."

EXPERTS PREPARE TO HEAR DR. SCHACHT

Plan of Taking Over German Railways Is Seen in Action by the Committee.

Copyright, 1924, by The New York Times Company.
By Wireless to THE NEW YORK TIMES.

PARIS, Jan. 18 (Associated Press).—The first committee of experts, which, under the auspices of the Reparation Commission, is seeking a solution of Germany's budget difficulties and the financial situation generally, finished its first week's work tonight. Although the few communiques issued have shown no great progress, it appears that the committee has been successful in the essential work of getting ready information required in taking up proposed financial reforms in Germany.

The floor will be left to assistants until Monday, when the full committee will grapple with the larger phases of the inquiry. Most of this afternoon's session of the committee was devoted to preparation for hearing Dr. Schacht, President of the Reichsbank, who is expected to arrive in Paris tomorrow in answer to the committee's summons.

Colonel Leonard P. Ayres, whose arrival at Cherbourg from the United States was reported today, will re-enforce the staff of expert assistants next week. The French and British are also contributing expert help to the committee. It was decided today to refer to Sir William Acworth, British expert on international railways, and M. Lefevre, General Secretary of the Union of European Railways, certain questions concerning the railways in Germany. This action is interpreted as suggesting that the committee is preparing to study a plan for taking over the German railways, as a gu

COLD, FROSTY WEATHER

Wintry days call for warm bodies, and warm bodies need fuel food to keep them warm.

Oatmeal is an excellent fuel food. It contains fat which is easily burned in the body.

Also, milk is a good fuel, and cream is even better.

The combination of oatmeal and milk or cream is therefore justly popular at CHILDS.

To start the day happily —orange juice, oatmeal with cream, poached eggs on toast and coffee.

Childs

Maison Bernard
22 East 57th Street
bet. Madison & 5th Aves
SALE
OF
COATS

Special for Saturday (Until 6 P. M.)

$35
Made to sell at $95

Remarkable values in high colored soft fabrics, luxuriously furred.

GOWNS
For daytime and evening
$25 $39 $59
Formerly up to $175

ROLLS-ROYCE
4-PASSENGER ALL-WEATHER CABRIOLET SEDAN, BODY JUST COMPLETED BY DEMAREST & CO., ON LATE CHASSIS RUN ONLY SHORT DISTANCE. THIS CAR IS THE LAST WORD IN EXCLUSIVE DESIGN AND OF FINEST EXECUTION, AND CAN NOT BE TOLD FROM NEW CAR. MUST BE SEEN TO BE APPRECIATED.
DEMAREST & CO., INC.
521-523 EAST 72D STREET.
Tel. Butterfield 8040.

Tomorrow

QUEEN ELIZABETH'S SAYINGS—Simeon Strunsky reviews Frederick Chamberlin's book, in which, from her own sayings, he constructs a character portrait

MASTER MAGIC OF REINHARDT—Review by H. I. Brock of a work edited by Oliver M. Sayler, which assembles the record of what this remarkable man has done. Illustrated by scenes and characters from "The Miracle."

LIFE OF THOMAS CARLYLE —Waldo H. Dunn discusses the first volume of an ample life of Carlyle, by David A. Wilson, a Scotch barrister.

TARKINGTON CELEBRATES MIDWESTERN HERO — In "The Midlander" he chronicles a typical incident in American expansion; reviewed by Herbert S. Gorman.

WHERE MAN'S PRESENCE "INSULTS THE GODS"—Comments on "The Assault on Mount Everest, 1923," by Brig. Gen. Hon. C. G. Bruce and other members of the expedition.

The New York Times Book Review
Reserve a copy of The Times at your new stand today.

MELLON BILL GAINS, COOLIDGE BELIEVES

He Expects Amendments, but Will Accept No Compromise in Advance.

FOES PREPARE TO OBSTRUCT

Snell Sees a Free Field for Them Under New House Rules—Committee Hears Winston.

Special to The New York Times.

WASHINGTON, Jan. 18. — President Coolidge believes that the Administration Tax bill is gaining support as taxpayers and members of Congress thoroughly analyze the effect of the proposals made by Secretary Mellon.

It was indicated at the White House today that, despite reports made to him by Republican members of Congress on the opposition to the surtax proposals in the bill, the President is still standing for the Mellon recommendations. He does not expect the bill to go through without amendments.

Believing as he does that the Mellon proposals if enacted into law would be the best for the prosperity of the country, the President takes the position that he is not going to sanction any compromises in advance, as has been suggested to him by Republican leaders. That does not mean that he would veto a bill which differed from the Mellon suggestions.

Senator Davis Elkins of West Virginia came out today in support of the Mellon bill, especially the proposed constitutional amendment to prevent the issue of tax-exempt securities.

"The letter of Secretary of the Treasury Mellon in answer to one by Senator Couzens states the issue of the tax-exempt question so clearly and forcibly that everybody can understand it," Mr. Elkins said. "The conflict is, after all, between active and inactive money; live and dead money. There should be no inactive money in this country. It should be alive, active and working constructively to promote and maintain the properity of our nation. That can only be accomplished by stopping tax-exempt bond issues which are nothing except special privilege and class favoritism. When, as Secretary Mellon says, a man with an income of $1,000,000 a year can escape paying a dollar in Federal taxation, it is high time the law be changed.

"When it became known that the present tax law was to pass, men with large incomes hastened to dispose of their industrial, railroad and other taxable securities and invest the proceeds in tax-exempt bonds, in order to evade Federal taxation. These people believe that they will be able to evade paying Federal taxes for all time. There is no one who can interpret the spirit of this discussion and the trend of the times but feels satisfied that Congress will find a way to make this money pay taxes, either by taxing its income or by some other method."

Snell Predicts Obstruction.

In the face of President Coolidge's confidence that the prospects of passing the Mellon bill are improving, Representative Snell, Chairman of the Rules Committee, expects obstructive tactics to retard it in the House.

"It will be a free for all," he said tonight, alluding to the fight on the floor when the Ways and Means Committee reports the bill. "I don't think there will be any chance to pass a special rule to expedite the passage of the bill. I know there will not be.

"As it stands, we now have three distinct elements in the House—Republicans, Insurgent Republicans and Democrats. If the regular Republicans were in actual control we could put through a regular rule that would help the bill in its passage."

Now that the Underwood rule, which prevented any amendment from being offered to a revenue or tariff bill unless that amendment was germane to the particular item under consideration, has been abolished, it will be possible for any member to offer amendments to any schedule which the committee has placed in the bill.

"It is a close question, but I do not believe that it will be held to be in order to offer an amendment to restore the excess profits tax," Mr. Snell said. He added that he did not believe that an amendment proposing to attach a bonus measure would be considered germane. Representative Oldfield, of Arkansas, has announced that he will offer the excess profits amendment from the floor, and it is well known that the bonus advocates will try to tack on their bill as a rider.

150-Names Plan Confirmed.

So far as the bonus was concerned, Mr. Snell said, the fact that the House today reaffirmed its decision to make 150 names necessary for a discharge petition, had not altered the situation. It would be as easy in the present frame of mind of the House to get the bill out with 150 names as it would have been with 100, he declared.

"I don't believe there will be 75 votes against that bill," he remarked.

Representative Frear, Radical, has written a letter to his colleagues saying that his tax bill is far better than the Mellon plan, particularly as it furnishes money to pay a bonus. He also indicated that a sales tax plan would be introduced with which to pay the bonus.

"This plan," read the letter, "is the only one that provides for funds for a soldiers' bonus and for additional revenues wherewith to meet both reduced personal income tax and a repeal of nuisance taxes. It should be remembered that after the revenue bill was passed last session, a consumption tax was the only alternative offered whereby to finance a soldiers' bonus. The same plan will again be proposed."

Committee Questions Winston.

Gerrard B. Winston, Under-Secretary of the Treasury, appeared before the Ways and Means Committee today. Contrary to expectations, he did not make a detailed statement, but confined himself to replying to questions. Chairman Green of the committee said that the Treasury estimate of revenue losses which would come from cutting the surtaxes to a 25 per cent. maximum was not correct, for in his opinion the loss would reach $200,000,000, instead of the $101,000,000 estimated. Mr. Green, it is said, favors a maximum of 35 to 37 per cent., but he said at the hearing that he did not approve the 44 per cent. top figure of the Garner plan.

Mr. Winston backed the Secretary's view that bringing down the maximum from the present 50 per cent. would tend to induce capital to invest in business and not so much in tax-exempt securities. Representative Mills of New York, took this position, and Mr. Winston voiced agreement with his ideas.

When Representative Garner asked Mr. Winston if estimates by the Treasury actuary, sought in relation to tax revision, were not edited in the office of the Secretary of the Treasury, Mr. Winston denied this. Mr. Garner has just obtained from the Treasury partial estimates of what would be yielded through the tax schedules he has proposed in the Democratic substitute for the Mellon plan.

The total of miscellaneous tax receipts, which reached $923,000,000 in 1923, would be even larger next year, Chairman Green said. Since the committee began its hearings many requests have been made for the repeal of these levies.

Freedom for Capital Asked.

If Congress adopts the Mellon plan substantially as submitted, bankers can finance the productive industries of the nation, but if it is changed "we do not know where capital can be secured to take care of the agricultural budget of the nation and to maintain and develop our productive enterprises on a sound, stable basis," Charles de B. Claiborne, President of the American Bankers' League, told the committee.

"Somewhere there is a deadline in taxation," he said. "There is a limit to the levy that the Government can make upon capital and upon the profits of those engaged in investing money in productive industry without crippling or destroying those industries, and we believe that this limit is 25 per cent. of the profits of any person or concern. In our opinion, that is all the traffic will bear and more than it should stand. It is our observation and opinion that any rate of taxation above 25 per cent. will bring less revenue than a lower levy, and this decision is borne out by Government records in the Treasury Department.

"Our public bond issues, as you know, being exempt from taxation, become preferred securities and encourage increasing our public mortgage indebtedness. These mortgages must be paid by direct taxation on land and other property, and, of course, the upkeep and operating expense of the public construction must be met in addition thereto. Our tax system makes it easy for the public to go in debt and difficult for the individual to get out of debt. The policy ought to be reversed.

"It is the buying or purchasing power which develops a nation. The consumptive power is here—110,000,000 people could not fail to be big consumers—but that power fluctuates up and down according to the buying power of the masses, and that buying power is in turn affected by the capital at the disposal of business to expand. Hence we say that surtaxes and income taxes must positively determine the interest rate or point at which capital will flow into productive industries instead of tax-exempt securities."

Farmers' Agent Attacks Bill.

Opposition to the Mellon plan was voiced by H. C. McKenzie, representing the American Farm Bureau Federation. He said that the bill excluded the farmers from the benefit of the 25 per cent. earned income section, left the farmers and 90,000,000 others with small incomes without substantial relief, and also shifted the percentage of taxation from income to consumption taxes, "or from ability to pay to necessity to consume."

Mr. McKenzie argued that whereas at present more than 45 per cent. of the Government's tax revenue comes from luxury or consumption taxes, this proportion should not exceed 25 per cent.

Appearing for the tax division of the American Mining Congress, McK. W. Kriegh favored the surtax reductions suggested by Secretary Mellon but objected to the 12½ per cent. limitation on capital losses in computations.

Joseph I. Mendelsohn of New York asked in behalf of the National Cigar Leaf Manufacturers Association that the tax on this raw material be repealed.

Rubber tire manufacturers, represented through F. C. Vancleef, Chairman of their tax commission, and Secretary of the B. F. Goodrich Rubber Company, said that the present 5 per cent. tax on tires and tubes was a "levy on misfortune," and asked for its abandonment.

R. C. Fullbright of the Texas Industrial League spoke against the Mellon proposal of a single tax on community incomes.

Endorsements of the Mellon plan were offered by James B. Petrekin of the Colorado Bankers Association, and S. G. McEldery, President of the Farmers Union of Alabama. A. M. Loomis of the National Grange objected to surtax reductions. Haller Belt of the Bausch & Lomb Optical Company urged a repeal of the taxes on camera lenses used by professional photographers.

DIPLOMA MILL FACTS LAID BEFORE SENATORS

Investigator Tells of Getting Chiropractic Degree in 25 Minutes for $89.50.

WASHINGTON, Jan. 18.—Senate investigation of "diploma mills," which are alleged to have turned out 25,000 illegal medicinal practitioners in this country during the past ten years, got under way today before the Senate Labor Sub-Committee. Senator Copeland, Democrat, of New York, author of the resolution of inquiry, is the Chairman.

Harry T. Brundidge, who made an extensive investigation of the "mills" for The St. Louis Star, was the first witness. He produced a great mass of documentary evidence which he explained never before had been disclosed except before grand juries in Connecticut, Missouri and the District of Columbia, where court action against officials of the "diploma mills" has been started.

Mr. Brundidge told how, under the name of Harry Thompson, he became acquainted with Dr. Robert Adcox, of St. Louis, and went to Kansas City. Here, he said, he received a "diploma" from the Progressive College of Chiropractic of Chicago after taking three lessons from the wife of a chiropractor, the total time of study being twenty-five minutes, at a cost of $89.50.

"Graduates" of the Kansas City College of Medicine and Surgery were licensed by passing the Connecticut State Board, he said. The "graduates" were taken to New Haven, he added, on a special car where an extensive drill was given on questions which had been obtained in advance.

In States where proxies could not take examinations for the "graduates" because a photograph was required, he said the "diploma mills" employed their own photographers who would take pictures which would fade out within three months.

HIGHAM'S PLAN TO STOP WAR

America and England Could Do It by Refusing to Sell Materials.

America and Great Britain could stop all warfare by a mutual agreement to refuse to sell ammunition, food or to lend money to any nation threatening war, declared Sir Charles Higham at a luncheon yesterday of the Six Point Club at the Waldorf-Astoria.

"The trouble with the Bok plan, the League of Nations and all the other panaceas is that they are so difficult for the common man to understand," he said. "We must formulate a plan that the simplest immigrant can comprehend, a plan that will merely show him that we are going to stop these silly wars.

"We produce 80 per cent. of the explosives of the world, as well as most of the most deadly gases. Electrical appliances used in warfare also come from these two countries. If we refuse to make loans to nations threatening war, no other country would dare to if they knew neither Great Britain or the United States would back the paper."

FORD BUYS HIS OLD SCHOOL

His Plans for Neglected Old Building Near Detroit Not Revealed.

DETROIT, Mich., Jan. 18.—The little red schoolhouse where Henry Ford half a century ago picked up what limited "book learning" his youth yielded him, has been purchased by the Detroit manufacturer, it was learned today.

The school, typical of hundreds of others in use fifty years ago, with sharp sloping roof, bell cupola in front, and short steps leading to the door that is set primly in the front, has not been in use for two years. The windows are broken, the bell that used to peal its summons to Ford's oldest boy, Hank, is crusted with rust, and the lot on which the school stands is neglected.

It was not explained what Ford plans to do with the schoolhouse, which is on Warren Avenue, a few miles outside Detroit and two miles from the farm on which Ford lived in his boyhood days.

FIGHT SMITH TAX CUT PLAN.

New York Realty Boards, However, Endorse Mellon Proposal.

Special to The New York Times.

UTICA, N. Y., Jan. 18.—The New York State Association of Real Estate Boards opened a two-day session here today and went on record as opposing Governor Smith's plan to reduce income taxes. At the same time the organization approved Secretary Mellon's proposal to reduce Federal income taxes.

They favored continued opposition to all forms of tax exemption, both Federal and State, and to any increase of taxation on real estate, to extension of rent laws and housing bills which "seek to put the Government into the housing business."

HOUSE DROPS RULE TO BAR AMENDMENTS

Thus Opens the Way to Propose Unlimited Changes in Tariff and Revenue Bills.

PARTY LINES ARE BROKEN

But Effort to Reduce the Number Required to Discharge Committees Is Defeated.

WASHINGTON, Jan. 18.—The House Rules fight, in progress since Monday, ended late today with the adoption of a resolution providing, among other things, for repeal of the Underwood amendment rule, votes on discharge of committees on petition of 150 members and creation of a new House Committee to handle legislation affecting war veterans.

An unsuccessful attempt was made at the last minute to eliminate the committee discharge provision, which, with the Underwood rule, was the main point at issue. Representative Madden of Illinois offered a motion to strike out the section, but it was rejected, 253 to 114.

There was a sharp break in party lines in the vote on the motion by Mr. Madden, who is Chairman of the Appropriations Committee. Its supporters, who included Representative Tilson of Connecticut, and several other Republican leaders, were those either opposed to the whole proposition of facilitating the discharge of legislation from committees or of the opinion that at least a majority of House members should be required to sign petitions.

Representative Longworth, Republican leader, joined Chairman Snell of the Rules Committee, in opposing the Madden motion, as did Representatives Garrett, Democratic leader, and Nelson, leader of the Republican insurgents, who led a futile fight yesterday to reduce the Rules Committee recommendation of a minimum of 150 names to 100.

Mr. Snell declared that in the main the Republican organization got the best of the rules fight, which was forced by the insurgents as a condition to their voting for Speaker Gillett for re-election. The Democrats and insurgents, by forming a coalition, he poitned out, succeeded in having the Underwood rule, which restricted amendments from the floor to tariff and revenue bills, repealed, but they failed to muster enough votes to gain their point on the provision for discharge of committees.

The House adopted today one amendment proposed by Representative Moore of Virginia, providing that rules reported by the Rules Committee cannot be put to a vote in the House within twenty-four hours unless two-thirds of the House members voting so decide. This restriction, however, would not hold during the last three days of a session.

With its new set of rules in force the House will resume consideration of the Interior Department appropriation bill tomorrow.

Mr. Snell has given assurance that the Rules Committee will consider other proposals for amendments to rules, with the view of presenting a report to the House at a later date.

SCHURMAN IN SPEECH GIVES CHINA WARNING

Minister Declares That American Lives and Property Must Be Protected.

PEKING, Jan. 18 (Associated Press). —The United States must insist upon protection for American lives and property interests in China and hold that republic to a strict fulfillment of its treaty obligations, Dr. Jacob Gould Schurman, American Minister to China, declared today in an address at a luncheon of the American Association.

CHANDELIER BRINGS $1,600.

Total for Second Session of Garland Art Sale Is $35,347.50.

The total sum for the second session of the sale of the James A. Garland collection at the American Art Galleries yesterday was $35,347.50. Much interest was shown in the Swiss stained glass, all of which brought good prices. The top price, however, was paid for a suivre dore and rock crystal chandelier of the Louis XVI. period, which was bought by Charles of London for $1,600. A set of ten carved rosewood chairs of provincial Spanish Eighteenth century, were bought by W. W. Seaman for $1,800.

The chandelier is said to be one of the finest of the kind ever brought from France to this country. It is balloon-shaped with the lower mid-tier of cuivre dore supporting eight acanthus lead-scrolled arms, hung with myriads of different pendent festoons of rock crystal, cut in the form of pears, lozenges and varied faceted beads. The mid and upper canoples are scrolled with further acanthus leaves and are gracefully festooned with fine faceted drops. The arms and canopies have been fitted with electric candles.

The final session of the sale will be held today.

FUQUA NOW IN THE LEAD.

Latest Louisiana Primary Returns Put Him Ahead of Bouanchaud.

NEW ORLEANS, Jan. 18.—Leadership in the race for the Gubernatorial nomination in last Tuesday's Democratic primary changed again tonight, when virtually complete returns placed Henry L. Fuqua, former Superintendent of State Prison, ahead of Lieut. Gov. Bouanchaud Hewitt by 269 votes, according to figures compiled by The Times Picayune. Huey P. Long, the other candidate, was third.

Mr. Bouanchaud gained the lead last night. He issued a formal statement tonight, asserting that he would enter a second primary with Mr. Fuqua.

Halts Cuts on Food Express Rates.

WASHINGTON, Jan. 18.—The Interstate Commerce Commission temporarily held up today its recent decision ordering a reduction in express rates on foods. The reductions, which were to have been effective Feb. 21, ranged up to 11 per cent. Express companies have been ordered to change slightly the methods of fixing rates, and this decision was not affected by today's action.

Pinchot Gives His Bill to Borah.

WASHINGTON, Jan. 18.—Governor Pinchot of Pennsylvania has turned over to Chairman Borah of the Senate Labor Committee his bill proposing drastic Federal regulation of the anthracite coal industry, which Senator Pepper, Republican of Pennsylvania, declined to introduce. Mr. Borah is expected to introduce it next week.

Northampton Forms Coolidge Club.

NORTHAMPTON, Mass., Jan. 18.—One hundred leading citizens of Northampton, President Coolidge's home city, organized tonight a Coolidge-for-President club, with the declared purpose of enrolling the entire population. Judge Edward L. Shaw, who studied law with the President years ago, was elected President of the club. The women of Northampton have planned a similar organization for women voters.

CALIFORNIA LAWS SEND JAPANESE EAST

Oriental Farmers Find Openings in Many Other States—West Seeks White Tillers.

SAN FRANCISCO, Jan. 18 (Associated Press).—Japanese farmers, forbidden by a California law to own or lease agricultural lands or to work them on a crop-sharing basis, are turning toward Eastern and Middle Western centres of population, local Japanese say.

California, in turn, is looking to the East and Middle West for thousands of white farmers to purchase, lease or work lands forced away from Japanese tillers. Throughout the State ways of attracting farmers are being discussed. The land offered includes some of the richest soil in the State.

California alien land law is said to have affected more than 30,000 Japanese, who, until the Fall, were employed on California lands under crop-sharing contracts. Tens of thousands of highly productive acres were involved.

The immediate effect of the decision, it was said at the Japanese Consulate and the Japanese Chamber of Commerce here, was for representatives of the Japanese to be sent into Eastern States to survey the agricultural situation. The survey was reported to have indicated that many Japanese could find profitable employment as truck gardeners in districts surrounding the large cities. It also was learned that in most of these districts Japanese could lease or buy land without restriction.

The big land owners of California have been hit the hardest. In many quarters the breaking up and sale of big estates is forecast.

MAGNUS QUITS MILKING; 'MY WIFE WON'T LET ME'

Senator May Accept Maryland Woman's Challenge When His Spouse Returns Home.

WASHINGTON, Jan. 18.—No more milking contests for Senator Magnus Johnson—at least—not until Mrs. Johnson goes back to the farm next Summer.

The Senator announced today that for highly personal reasons he would be unable to accept the challenge to a contest issued yesterday by Miss Mary E. W. Risteau, a member of the Maryland House of Delegates.

"Mrs. Johnson has put her foot down on any more contests like the one with Secretary Wallace, which I did not lose," he said.

"Not because of the publicity, but she says I use poor marksmanship. She says I get more milk on my clothes than in the bucket, and she's tired of cleaning my clothes.

"So I don't think I'll accept the lady's challenge now, but if she'll wait till next Summer, maybe. I am not so good as a milker, but I hate to back down. When Mrs. Johnson goes back to the farm next Summer I can do as I please. So maybe I will accept then."

FALL NOW ANNOUNCES HE IS OUT OF POLITICS

He Hopes to Take 'That Ocean Voyage Soon' and to Spend His Life Traveling.

NEW ORLEANS, Jan. 18.—Albert B. Fall, former Secretary of the Interior, stated here today that he was through with politics.

"I'm out of politics," he declared. "I'm going to spend the rest of my life traveling around and" with a twinkle—"hiding out, just as I have been hiding out. I hope to take that ocean voyage soon."

"The investigating committee has been on the job for many months and has not produced a shred of evidence," Mr. Fall said. "Even the innuendo witnesses are breaking down. One of them, for instance, testified that I had at one time told him that I was broke and a few years later bought a large ranch in New Mexico. He admitted being a bitter political enemy of mine."

CZARISTS SENT TO PRISON.

Former Prison Officials, Accused of Brutality, Get Light Sentences.

Copyright, 1924, by The New York Times Company.

By Wireless to THE NEW YORK TIMES.

MOSCOW, Jan. 18.—Unexpectedly light sentences were given today at the trial of a number of prison authorities of the Czarist régime, accused of brutality to political prisoners. Two received light sentences, commuted to ten years; two others five years; one, five years, commuted to release on probation; one three years and one acquittal.

Nevertheless, the final witness for the prosecution, a Communist named Glin sentenced to twenty years' imprisonment in 1910 for the assassination of a factory manager who had proclaimed a lockout, had painted a terrible picture. He told how prisoners arriving at the Orlofski Central Prison—where a number of the accused men are held—were immediately stripped and beaten into insensibility.

Director Semashko Solodovnikof prided himself on his ability to stun a prisoner by a buffet in the face, according to the witness. Once he lined up forty men and went down the line knocking out one after another. A jailer of small stature used to stand on the third step of a staircase which prisoners were forced to pass and lash them with a whip.

A word of defiance meant twenty days' confinement in a dark cell in the damp, airless foundations of the building. Every day two or three prisoners died or committed suicide. When death, or apparent death, occurred, the prison doctor, Ricklinski—sentenced to five years today—used to say loudly: "He's only shamming," and thrust a lancet deep into the temple, adding: "This will show him really dead."

At Christmas and Easter, said Glin, prisoners of non-Orthodox faith such as Jews, Mohammedans, Lettish Lutherans, &c., were beaten repeatedly until they agreed to join the Orthodox faith.

ACTOR SEEKS BOOK BAN.

Morris Haskoff Accuses London Publisher of Impugning His Origin.

Copyright, 1924, by The New York Times Company.

By Wireless to THE NEW YORK TIMES.

LONDON, Jan. 18.—Maurice Moscovitch, an actor, brought an injunction suit today against Cecil Palmer to restrain him from printing and distributing the book, "Letters of An Unsuccessful Actor," in the ground that it contained the false statement that Moscovitch was a German called Rosen who had thought it advisable to change his name.

The plaintiff, whose real name is Morris Haskoff, filed an affidavit to show he was born of Russian parents in Odessa and that he was a naturalized American citizen. The Judge suggested that the mere bringing of the action might have achieved its purpose, but counsel for the defendant procured adjournment in order to put in evidence.

WETS WIN YALE VOTE.

Plurality for Modified Law—Repeal Vote Close to Bone-Dry's.

NEW HAVEN, Conn., Jan. 18.—A ballot on prohibition giving opportunity to express preference on one of three questions prepared by The Yale News and tabulated today showed a plurality for modification of the Eighteenth Amendment.

The vote, taken from the faculties, the undergraduate and graduate schools, showed a total of 982 for modification, 585 for enforcement and 536 for repeal.

EIGHTY-ONE YEARS OF FAITHFUL SERVICE
GIMBEL BROTHERS
32ND STREET — BROADWAY — 33RD STREET — NEW YORK CITY

And More New Hats
Of Lustrous Silks and Straws : Seasonable and Reasonable, at
$5.00

Turbans : Cloches : Brimless Cloches : Retrousse Cloches : and Picture Modes
GIMBELS—Third Floor

All-over embroidered fabrics too. Glossy viscas. Moire—which Paris radios is smartest of all. Lipstick red; Empire blue; lariat; almond; golden-brown. The hat-colors. The hat-fashions. The hat-fabrics. LITTLE priced.

Stern Brothers
WEST 42d ST. (Between Fifth and Sixth Avenue) WEST 43d ST.
To dispose of immediately
All our Finest Domestic
OVERCOATS
$49.50 | $69.50
Formerly Priced $55 to $95
The best, and nothing but the best in men's overcoats—the very finest produced in the famous Kirschbaum Shops—now at prices that present the most substantial kind of price savings.
You'll be pleased with the fine styles, the fabrics and smart patterns. Double-breasted Ulsters, Storm Coats, Motor Coats, Fancy Plaid Backs.
An Abundance of Large Sizes.
Men's Clothing—Stern Brothers—Third Floor

DUTTON'S ANNUAL JANUARY SALE
Books and Stationery at largely reduced prices for one month only
681 FIFTH AVENUE

OUTWITTING OUR NERVES
By JACKSON, M.D. and SALISBURY
Now in its 70th thousand. A delightfully written health book that anyone can read with enormous profit; especially nervous sufferers. Prescribed by physicians. (A Century book. At all bookstores. In cloth, $2.50; in leather, $3.00.)

BUY YOUR MAH JONG SETS AT DUTTON'S BOOKSTORE
SALE
Selected sets, tables, score pads, at a large reduction from the former prices.
681 FIFTH AVENUE

WIN A PRIZE WITH YOUR CAMERA

$100 In 10 Cash Awards
Contest Closes Jan. 31st

Open to every amateur residing within a 50 mile radius of New York for every style of picture to encourage and interest amateur photographers.

1st Award—Human Interest.
2nd Award—Still Life.
3rd Award—News Interest.
4th Award—Pictorial Composition.
5th Award—Unusual Lighting.
6th Award—Child Life.
7th Award—Character Types.
8th Award—Action Pictures.
9th Award—Snow Scenes.
10th Award—Animal Pictures.

No Obligation—Nothing to Purchase.

Call for Circular of Conditions at Our Store

WILLOUGHBY
New York's Leading Camera House
110 West 32nd St.
Opposite Gimbels

The Shop of Original Modes
RUSSEKS
FIFTH AVENUE
34th & 35th Streets

The Vogue of the Cape-Back
An ultra-chic Cape - Frock of Charmeen or Cashmere Crepe making ingenious use of embroidered love knots.
$55

The Best Shop For Style —After All

EXHIBITIONS AND SALES
AT THE
ANDERSON GALLERIES

THE CHINESE COLLECTION OF
MR. ALFRED SAUER
PEKING, CHINA

POTTERIES OF THE HAN, TANG AND SUNG PERIODS, FINE PORCELAINS OF THE KANG HSI, YUNG CHING AND CHIEN LUNG PERIODS; BEAUTIFUL CARVED JADES OF THE 18TH CENTURY; CHINESE PAINTINGS AND VARIED OBJECTS OF ART; A LARGE COLLECTION OF SNUFF BOTTLES; BRONZES OF ALL PERIODS, INCLUDING SEVERAL IMPORTANT SPECIMENS OF THE HAN AND CHOU PERIODS

To be sold by his order, Friday, Saturday afternoons, January 25, 26, at 2:30

EXTRAORDINARY BROADSIDES
OF HISTORICAL IMPORTANCE
THE COLLECTIONS OF
THE LATE
GEORGE R. BARRETT
OF BOSTON, MASS.
AND THE LATE
WM. E. SPALDING
OF NASHUA, N.H.

To be sold Monday, Tuesday afternoons, January 21, 22, at 2:30

AUTOGRAPH LETTERS AND MANUSCRIPTS
FROM THE COLLECTIONS OF
MR. F. L. HADLEY
MOUNDSVILLE, W. VA.
MR. EUSTACE CONWAY
NEW YORK CITY
THE LATE
GEORGE R. BARRETT
BOSTON, MASS.

To be sold Wednesday, Thursday afternoons, January 23, 24, at 2:30

SALES BY MR. F. A. CHAPMAN AND MR. A. N. BADE

DEMOCRATS SELECT GARDEN OFFICIALLY

Inspect It and Approve Plans to Increase Seating Capacity to 20,000.

MORA IS PLACED IN CHARGE

Director of San Francisco Convention to Work on Arrangements With Lewis E. Pierson.

The Democratic National Committee, through a sub-Committee on Arrangements, gave formal approval yesterday to the selection of Madison Square Garden as the place for the Democratic National Convention, and selected the Waldorf-Astoria as its headquarters during the convention period.

Cordell Hull, Democratic National Chairman, said he was delighted with Madison Square Garden as a convention hall, and approved the proposal to increase its seating capacity from 13,000 to 20,000. He added that he was impressed by the enthusiasm of the New York National Convention Committee, and declared that with the co-operation of all concerned it would be the best convention in the history of the Democratic Party.

Mr. Hull has established headquarters of the Democratic National Committee at the National Democratic Club, 233 Madison Avenue. These headquarters will be transferred to the Waldorf-Astoria on June 1. Mr. Hull also engaged rooms in the Madison Square Hotel, 37 Madison Avenue, adjacent to Madison Square Garden, for meetings of the Convention Committees on Resolutions, Credentials, Rules and Permanent Organization.

Committee Has a Busy Day.

The members of the Committee on Arrangements of the Democratic National Committee put in a busy day, visiting Madison Square Garden in the morning and devoting the entire afternoon to a business meeting. The members of this committee in addition to Mr. Hull are Norman E. Mack of New York, Homer S. Cummings of Connecticut, George White of Ohio, Clark Howell of Georgia, Samuel B. Amidon of Kansas, Isidore B. Dockweiler of California, J. Bruce Kremer of Montana, Charles Boeschenstein of Illinois, Mrs. Emily Newell Blair of Missouri, Charles A. Greathouse of Indiana, Walter Moore of Alabama, Mrs. B. A. McDougal of Oklahoma and Frank Hague of New Jersey.

This committee was met by a group of the local convention committee consisting of Joseph P. Day, Chairman; Morgan J. O'Brien, George E. Smith, Herbert Bayard Swope, Kenneth O'Brien, Stanley J. Quinn and John I. Young. Both groups then went to Madison Square Garden, where they were met by George L. ("Tex") Rickard, manager of the Madison Square Garden Corporation, and several engineers.

Mr. Rickard's proposal that the platform be erected in the middle of the north side against the long wall that runs along Twenty-seventh Street, with an apron extending into the hall, was accepted. The press gallery with 712 seats, will be on each side of this apron and a bandstand will be erected on the opposite side of the hall. James Preston, in charge of the Senate press gallery, who has had charge of the press arrangements at many conventions, said that the proposed arrangement would be excellent.

Galleries to Be Extended.

The existing galleries will be built out all around the Garden to increase the seating capacity to 20,000. Mr. Rickard promised to turn over the Garden to the Democratic National Committee on June 1, which will give twenty-four days to make the alterations, which the engineers declared sufficient.

Arrangements are being made to have the speeches, as they are delivered, sent broadcast from twelve radio stations. Telegraph offices will be established in the basement and it is proposed to stop street traffic in the immediate vicinity to give delegates and visitors to the convention unobstructed entrance.

"We are going to make this the greatest convention in the history of the Democratic Party," Mr. Hull said upon his return to the Waldorf-Astoria. "We are all impressed by the enthusiasm and eagerness that has been manifested by the New York committee, by Mr. Rickard and every one concerned. We find the arrangements desirable in every way."

"Democrats all over the country are delighted with the selection of New York," said Mr. Mack.

Mr. Dockweiler, who fought hard to have the Democratic National Committee select San Francisco, attributed the defeat of his efforts to the popularity of Mr. Mack. "It was the first time in twenty-four years that Norman Mack ever asked for anything," he said. "When he asked that New York get the convention, that settled it."

George F. Mara to Be in Charge.

Mr. Hull announced that George F. Mara of Connecticut, who made the arrangements for the Democratic National Convention in San Francisco in 1920, would have charge of arrangements for the New York convention as his personal representative. Stanley J. Quinn, assistant to Lewis E. Pierson, President of the Merchants' Association, will co-operate with Mr. Mara on behalf of the local Convention Committee, of which he is Vice Chairman.

At the afternoon meeting of the Committee of Arrangements of the Democratic National Committee detailed plans were discussed, and the following committees were appointed:

Press Arrangements—Clark Howell of Georgia, Norman E. Mack of New York and Charles Boeschenstein of Illinois.

Transportation—Mr. Boeschenstein, Isidore B. Dockweiler of California and Walter Moore of Alabama.

Badges—Charles A. Greathouse, Mrs. Emily Newell Blair of Missouri, Mr. Dockweiler and Samuel B. Amidon of Kansas.

Committees on personnel and tickets will be named at a further meeting today.

Mr. Mara announced after the meeting that he would open an office in the tower of Madison Square Garden by next Wednesday and that all allotment of rooms for State delegations would be made through him. "The Waldorf-Astoria will be reserved for the National Committee, the press and distinguished individuals," he said. "No State delegations will be housed there. The allocation of rooms to State delegations will be made immediately after a conference with a committee of the Hotel Men's Association, at which I will tell them what we want and they will tell me what they have."

The Society of Restaurateurs, in a statement issued by Paul Henkel, pledged themselves to follow the example of the Hotel Men's Association and to refrain from raising their rates during the convention. The society has selected Monday, March 10, as the day on which they will contribute a percentage of their receipts to the convention entertainment fund.

"The 12,000 restaurants of New York City can easily accommodate two or three hundred thousand additional visitors," Mr. Henkel said.

Mayor Hylan, who had previously expressed satisfaction over the selection of New York City, sent a lette rto Rodman Wanamaker, Chairman of the Mayor's Committee on Reception to Distinguished Guests, suggesting a conference of organizations interested in the success of the convention and pledging the co-operation of the City Administration.

The Mayor's Letter.

The letter follows:

Jan. 17, 1924.

My dear Commissioner Wanamaker:

We rejoice that New York has been selected as the city in which the National Democratic Convention will be held in June.

Regardless of party affiliations every citizen should be proud of this fact. It means an opportunity for us to boost New York. It means that thousands of visitors will come to our city. It means that millions of dollars will be spent here. It offers an opportunity for us to show our visitors the wonders of the greatest city in the world.

Immediate consideration should be given to the development of a policy and the making of official plans for the reception of the visitors. Once a plan has been adopted it should be carried out without interference. It is my desire, in so far as it concerns the city, that any arrangements that are made in this connection should be through one official agency, and for this purpose I designate the Mayor's Committee on Reception to Distinguished Guests, of which you are Chairman. This committee has brought a great deal of credit and honor to the city because of the splendid and intelligent manner in which official receptions have been conducted since I have been Mayor.

It might be well if you hold a conference in the immediate future of the various organizations in this city that were active in bringing the National Democratic Convention to New York City.

Departments of the City Government will co-operate with and work through your committee.

I know that I am placing upon your shoulders a very arduous task but I feel quite certain that you will respond in the same self-sacrificing manner that you have always shown when called upon to perform any civic duty that will bring honor and glory to the City of New York.

Sincerely yours,

JOHN F. HYLAN, Mayor.

Mr. Hull and the other members of the Democratic National Committee in town were entertained last night at an informal dinner at the National Democratic Club. The committeemen also were invited to a luncheon by the Merchants' Association at the Hotel Astor on Jan. 25.

JOHNSON CHARGES MIRAGE IN TAX BILL

Californian Says the Administration Is Using It as a Cover for Other Defects.

Special to The New York Times.

CHICAGO, Jan. 18.—In two Chicago speeches tonight Senator Hiram W. Johnson attacked the Coolidge Administration's handling of the Mellon tax-reduction plan more bitterly than he has done in his previous platform appearances since he became a candidate for President.

These, boiled down, are some of the descriptions which he applied to the subject:

"A false political issue."

"A beautiful mirage to blind our people."

"Cuttlefish ink in the political waters."

"An appeal to cupidity."

The Senator spoke to a large meeting at the Broadway Armory in the uptown section, and later at the Wendell Phillips High School, on the South Side, where the audience was largely colored.

In general he followed the lines of his Cleveland talk, the first big speech of his campaign. He denounced the Administration's political organization and the "rotten borough" decision of the Republican National Committee. The soldiers' bonus he said, was no longer debatable. He condemned the sale of arms to Obregon, demanded assistance for the farmer, and combated all suggestion of compromise on the decision to keep aloof from the League of Nations.

"In olden days," he said at the Broadway Armory meeting, "when exactions and tyranny produced unrest and discontent which threatened internal dissention or revolution, kings invariably adopted the method of diverting or distracting the discontented and restless subjects by amusing them with foreign wars.

"In our day the modern policy for distracting and diverting the people, a little more subtle and perhaps more efficacious than in the olden times, is by appealing to cupidity, and in the persuasive lure of material gain, causing all else to be forgotten. The philosophy of some powerful politicians today is that the jingle of the guinea helps the hurt that honor feels and that the national conscience may be dulled, even dismissed, by the hope of money profit.

"I do not quarrel with the political strategy which transmutes what obviously had to be done and would be done into an entirely new discovery. I do not even criticize the other side of this contest for creating a beautiful mirage with a tax program which is designed to blind our people to everything domestic in character and obliterate the memory of our lack of foreign policy. The strategy, doubtless, from the standpoint of playing the game, is perfect. Is our intelligence sufficient to understand it?

"There can be no political issue on reduction of taxes. Everybody would reduce the expenditures of Government to the least possible sum, and collect from people only that sum.

"To inject tax reduction as a false political issue into a ccampaign is to cuttlefish the political water so that nothing else may be seen.

"Let me ask the newspapers crying so loudly for the Mellon plan, the organizations that have been stimulated into activity for it without understanding it, and all the propagandists of big business, if you had to choose between reductions on small incomes and reductions on large incomes, how would you stand? I venture the assertion that if the reduction of taxation of small incomes only were involved there would be no propaganda, no pretended political issue about tax reduction.

"I am well aware that our opponents have relegated international affairs to the obscurity of the State Department, and with their overwhelming power of publicity would have an inevitable tax reduction as a smoke screen hiding foreign policy. An enlightened public opinion must rend the veil and clear the atmosphere, for inextricably interwoven with taxes is foreign policy."

Senator Johnson branded the sale of arms to the Mexican Government as "immoral if not illegal." He will speak tomorrow night at Evansville, Ind.

BAKER RIDICULES CANDIDACY

Former War Secretary Says Presidency Is Furthest From His Mind.

CLEVELAND, Ohio, Jan. 18.—Newton D. Baker, former Secretary of War, laughed when he read a dispatch from St. Petersburg, Fla., that he will be a candidate for the Democratic nomination for President.

"Nothing is further from my thoughts than a candidacy for any political office," he said.

The St. Petersburg dispatch gave Milton Young, Mr. Baker's former secretary, as authority for the story.

Mr. Baker issued the following statement:

"Mr. Young was my secretary when I was Mayor of Cleveland. He and I are warm personal friends, but I have had no communication with him of any kind for a year.

"Nothing is further from my thoughts than a candidacy for any political office. My chief interest in the next campaign is for a sound foreign policy, and I am giving all my time to advocacy of entrance by the United States into the League of Nations."

ST. PETERSBURG, Fla., Jan. 18.—Milton Young, secretary to Newton D. Baker when he was Mayor of Cleveland, stated today that Mr. Baker will be a candidate for the Democratic nomination for President.

Leg Shortened, Gets $16,500.

Albert Mahler, 35 years old, of Irving Street and Queens Avenue, Flushing, obtained a verdict for $16,500 in the Supreme Court in Queens yesterday against the Brooklyn City Railway Company. On Nov. 11, 1922, Mahler was driving a delivery wagon at Gates and Reid Avenues, Brooklyn, when a trolley car bumped his wagon against another truck. Mahler's right leg was broken and is now six inches shorter than his left leg.

Honored by Ohio Society of N. Y.
Waldorf-Astoria

At the 38th Annual Dinner of the Ohio Society of New York held Saturday night at the Waldorf-Astoria O'Keefe's Ginger Ale was the ONLY ginger ale served. It was chosen because its mild, dry, delicate flavor makes it a far more pleasing accompaniment to good food and good cheer than any other similar beverage.

O'KEEFE'S
PALE — DRY
GINGER ALE
Made with Celebrated York Springs water at Toronto, Can.
Order from your dealer, club, hotel, or The Wm. C. Nelly Co., U. S. Agents, 105 W. 40th St., N. Y. Tel. Penn. 2539.

Metropolitan Art and Auction Galleries
AUCTIONEERS and APPRAISERS
45-47 WEST 57TH STREET

FINAL SESSION
Sale Today at 2:15 P.M.

Household and Period
FURNITURE
Paintings, Books, Rugs, Carpets, Hangings, Silver, Glassware, China, Colored Prints, Etchings, etc.

Sold by Order of the
Bankers Trust Company
and other consignors and estates

S. G. RAINS, Auctioneer

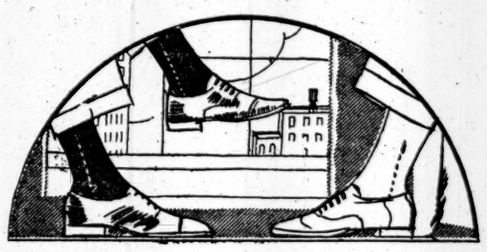

Fine Wool
CASHMERE, CLOCKED
Hose for Men
will be offered today at the modest price of
55c *Pair*

IDEAL hose to wear with oxfords—smart, warm, and serviceable. Medium-weight, and embellished with fancy clocks. Brown, green, rich heather mixtures, and black to choose from. Sizes 9½ to 11½.

A wonderful opportunity to secure excellent quality hose at a great saving in price.

STREET FLOOR

Saks & Company
BROADWAY At 34th STREET

A Spiritual Interpretation of Life

With differences of opinion cleaving the ranks of the church, with some holding one religious belief and others another religious conviction, many are seeking an adequate definition of religion.

"Religion is something more than all the organizations that have tried to incarnate its purposes," says one great theologian. "Religion is the human spirit by the grace of God, seeking and finding an interpretation of experience that puts sense and worth, dignity, elevation, joy and hope into life."

We suggest, for your selection:

RELIGIOUS FOUNDATIONS *By Rufus M. Jones* 89c
RELIGION AND LIFE *By William R. Inge and others* 89c
CHRISTIANITY AND PROGRESS *By Harry Emerson Fosdick* $1.34
WHAT IS TRUE RELIGION *By Robert J. MacAlpine* 1.34
THE PROTESTANTISM OF TOMORROW *By Henry Wallace Dowding* 1.74

Book Department, Main Floor, 35th Street, Rear.

R. H. Macy & Co.
34th ST. & BROADWAY Inc. NEW YORK CITY

MACY'S MEN'S DEPARTMENTS
MEN'S WEAR OF CHARACTER LOWEST-IN-THE-CITY PRICES

Continuing the Sale of
MEN'S
OVERCOATS
$34.50

Our Early Season Prices Would Have Been $44.75 to $64.75

This sale offers values which are not to be compared with any other current offerings. It is a convincing demonstration of the Macy policy. Now, as at all times, our price, quality being the same, is lowest; and our quality, where prices are the same, is best.

A lot of New York men have bought overcoats in this sale, but there are still many excellent values left. The stock contains double and single breasted models, ulsters, ulsterettes, and box coats. Foresighted, farsighted investors, who buy now, will receive large dividends in style, comfort, and economy this winter and next winter as well!

No Charge for Alterations.

Macy's—Fifth Floor, Front.

Men's
Oxfords and High Shoes

Footwear of high quality, built on conservatively fashionable lasts, from solid leather. A wide assortment in eleven "Supre-Macy" styles; in tan and black, high or low. The label "Supre-Macy"—will be found stamped on the sole—our guarantee of excellence.

$11.48 to $12.89

Especial Attention Paid to Fitting

Macy's—Main Floor, Balcony, 35th Street, Rear.

Men's
Cape Gloves
$1.19
Fleece Lined

An excellently made glove, carefully stitched and sewn half pique. In tan or brown. Also many other attractive offerings in the Glove Department at lowest-in-the-City prices.

Macy's—Main Floor, Center, Broadway.

R. H. Macy & Co.
34th ST. & BROADWAY Inc. NEW YORK CITY

The Tailored Woman INC.
622 Fifth Avenue at 50th Street

Fur Collared Winter Coats
Offered Today (Saturday)
At Still Lower Price Levels

It is our practice that once merchandise is marked down, every Saturday morning following it is again marked down.

38 beautiful high priced coats with choice of furs reduced to 75.00

Other fur trimmed coats marked as low as . 25.00

1 KILLED, 4 WOUNDED BY BULLETS IN A DAY

Man Shot Six Times in Brooklyn Shoe Factory Dies in the Hospital.

THREE GET $4,572 PAYROLL

Hold Up Five in Office and Escape With Wage Envelopes—Three in Fight Reported Dying.

One man was killed and four were wounded in shooting affrays yesterday in Manhattan and Brooklyn. Three of the wounded were reported dying last night in hospitals. While revolvers were active elsewhere, three masked men escaped with $4,500 in a payroll hold-up in the East New York section.

Three of the wounded came from a group of four who engaged in a pistol fight at Third Avenue and Carroll Street, Brooklyn. The fourth man escaped, but was wounded, according to the police. A trail of blood led the police to two of the wounded men.

The scene of the shooting was in the heart of one of Brooklyn's Italian quarters. When the police arrived they learned that the quarrel had been followed by a pistol battle during which Joseph Gerammone, 23 years old, of 276 Third Avenue, dropped wounded to the street. The other three men fled down Third Avenue. Dr. Bradwell of the Methodist Episcopal Hospital reported Gerammone in a critical condition from a bullet that clipped his lung. Detectives of the Bergen Street station followed blood stains on the pavement to Gowanus Canal where they learned that two wounded men had sought refuge at 578 Clinton Street.

Breaking in the door the detectives found Matteo Dagarro, 29 years old, shot through the mouth, and Angelo Severino, with a bullet through the left lung. They were sent to the Long Island College Hospital.

Seek Elevator Man in Slaying.

Samuel Conci, while clearing away débris from the third floor of the shoe factory of J. and F. Cousins at 369 DeKalb Avenue, Brooklyn, was shot six times by an unidentified man. Conci died last night in Cumberland Street Hospital.

The police said they were searching for John White, elevator operator in the factory, to question him. They reported his disappearance and said that he had threatened action unless jesting workmen stopped giving him false rings for the elevator. White, said the police, was called to the third floor shortly before noon, but found no one there. At approximately the same time the six shots were fired.

The manner in which Patrick Smith, 44 years old, former saloon owner, living at Mills Hotel 3, Seventh Avenue and Thirty-sixth Street, was wounded was cloaked in mystery. He was shot in the abdomen and was taken to Bellevue Hospital early yesterday morning by three companions. The police refused to make public the names of two of his companions, or the name of the taxicab driver who took them to the hospital. John Durk of 418 East 153d Street, one of Smith's friends, was questioned and then taken to the wounded man's bedside, where Smith, refusing to discuss the shooting, denied that Durk had done it, adding, "he's my pal."

Smith was found lying wounded in front of a restaurant at 249 West Forty-eighth Street and, according to Durk's story, Smith was wounded after an all-night tour of Greenwich Village haunts. Durk said that the shooting occurred after they had been refused admittance to the restaurant and while they were on their way down the street. Durk told the police that he was not looking when the shot was fired. The police expressed the belief that the shooting resulted from a quarrel among those in the party.

Get $4,572 Payroll.

Max Govern, one of the partners in the Ashford Plumbing Supply Company, 567 Ashford Avenue, Brooklyn, drew $4,572 from the Globe Exchange Bank, 36 Graham Avenue, for his payroll yesterday. Miss Sarah Kupfer, cashier and bookkeeper, had filled 102 of the 120 pay envelopes, when three masked and armed men entered. They ordered Govern and H. Reich, his partner, to back against the wall and say nothing. Miss Kupfer was pushed over to join them. Harry and Meyer Reich, sons of H. Reich, were advised not to move. The hold-up men then crammed the envelopes into a canvas bag and escaped.

Seven men, several of them armed, held up the saloon of James Barnett at 406 Rogers Avenue, Brooklyn, and escaped with $200 in cash and $200 in jewelry on Wednesday night. A report was not made until yesterday. One of the robbers impersonated a waiter to cover the operations of his colleagues.

FINDS HER SON, 72, IN JAIL.

Jersey Mother, 92, Hadn't Seen Wandering "Boy" in 20 Years.

A 92-year-old mother embraced her 72-year-old son in the Raymond Street jail in Brooklyn, yesterday, after a separation of twenty years.

It was through a newspaper item reporting George Doty's arrest Dec. 7, for breaking a shop window and stealing a phonograph that Mrs. Margaret Lateer of Branchville, N. J., learned of the whereabouts of the son who went on a carpentering job to Brooklyn twenty years ago and never returned.

When Doty was arraigned before County Judge Franklin Taylor charged with taking the phonograph from Max Mandell's store, 257 Washington Street, he moved the Judge by telling of how his skill as a carpenter went for nothing; that he was refused work because he was too old. The Judge remanded him for sentence Jan. 21.

Doty's story was published in the newspapers and Mrs. S. C. Laurence of Branchville read it to her aged friend, Mrs. Lateer.

"I was once married to a man called Doty and I had a son, George," Mrs. Lateer commented. "I last saw George twenty years ago."

The two women decided to write to Warden Honeck at the Raymond Street jail, who replied that a man of the description given was there.

The aged mother made the journey yesterday from Branchville, carrying $25 in cash, a box of chocolates and a pair of slippers for her son. Both gave way to tears when they met. Finally Mrs. Lateer asked: Where's the thimble?"

"Here it is," replied Doty, taking from his pocket a silver thimble which his great-grandfather, when he died, gave to Doty's father, a drummer boy in the Civil War. Doty inherited the keepsake on his father's death. It was considered an heirloom and Doty was told never to part with it.

Before returning to Branchville Mrs. Lateer said she intended to be in court when Doty comes up for sentence Monday and would ask for a suspended sentence so that he could come home and live with her.

SEEKS TO DISSOLVE POULTRY 'COMBINE'

Hayward Charges Protective Association Is for Purpose of Fixing the Price.

TEMPORARY STAY IS ASKED

Petition Alleges That Those Who Ignore the Body's Edicts Are Boycotted.

A petition in equity filed yesterday in the Federal Court seeks the dissolution of the Live Poultry Dealers' Protective Association on the ground that it was organized and is operated for the purpose of fixing the price of poultry. It is also alleged that the membership of the association is so large that the price set by its Price Committee affects all of the factors in the trade from the producer to the ultimate consumer in all of the large cities.

For more than a year complaints had been received by the Federal authorities of the conditions under which the chicken market was operated, of the high prices demanded, of the manner in which retail dealers became members of the association, and of methods used to compel their obedience to the price orders sent out by the association.

The petition was filed by order of United States District Attorney William Hayward, but the facts were gathered by Major David A. l'Esperance, a special assistant to the Attorney General, who has been engaged in the work since last Summer. While the petition names only the officers and principal members of the association, all of the members are made defendants.

Major l'Esperance said that more than $50,000,000 worth of poultry comes to this city every year and that it is sold at prices established and announced by the defendant association, which are telegraphed to the trade over a large part of the United States. It is also alleged that the members of the association have entered into agreements to boycott all commission men who have failed to observe the prices fixed by the association.

It was explained that the present proceeding is brought for the purpose of obtaining prompt relief for the public through a temporary injunction restraining a continuance of the alleged illegal practices of the association. Argument will be heard Jan. 25.

"It is the purpose of this proceeding," said Colonel Hayward, "to re-establish lawful conditions in the conduct of the poultry trade which affects so many citizens. The investigation has developed certain purely local conditions, not within the Federal laws, which indicate that further inquiry into purely local commerce in poultry might be deemed desirable by the District Attorney, and these conditions will be brought to the notice of District Attorney Banton for his consideration, and every assistance will be rendered him by this office."

Samuel Goldstein of 970 Longfellow Avenue is President of the association; David Hirschhorn, 301 Powell Street, is Vice President; Julius Kastein, 137 Broome Street, is Secretary; Jacob Reisner, 519 Water Street, is Assistant Treasurer, and Mendell Gordon, 276 Union Street, Financial Secretary.

Affirms W. J. Robinson's Conviction

ALBANY, N. Y., Jan. 18.—The Court of Appeals handed down today a decision affirming the conviction of Dr. William J. Robinson of New York City on the charge of causing obscene literature to be sold in New York State in 1920. In the original indictments against Dr. Robinson, it was set forth that the book complained of, published in London by Dr. Marie Carmichael Stopes, had been sold by agents of Dr. Robinson. He was convicted and fined $250.

CENSORS SAY FILMS OFTEN GLORIFY VICE

Continued from Page 1, Column 5.

satisfied, have sought to co-operate with the commission and its work, and the violations detected have been comparatively few when it is taken into consideration that there are about 1,700 theatres in the State and that daily exhibitions are given in them.

"Many objectionable films are made and sent abroad for exhibition," the commission declares. "Foreigners, by reason of films of this character being shown, are given a false impression as to our country and its institutions. Frequent complaints have been made to this commission concerning abuses of this character. Poland, through its officials, claims that it was necessary for that country to enact a censorship law for the reason that the American films are very attractive to their people and had a tendency to incite them to crime. An agitation was started in Mexico to prevent the exhibition of our films due to the fact that the Mexican is always represented as a bandit or outlaw.

"These facts are not presented with the idea of indicting the industry as a whole for these abuses, but the fact that they should be remedied still remains. The majority of the producers, we are satisfied, are appreciative of their responsibility to the public, but in an industry of this character, which attracts such a variety of people, it is not strange that persons of questionable character should attempt to commercialize crime and vice.

"Another evil which has crept upon the screen is the dissemination of propaganda which is inimical to our institutions. The Department of Justice at Washington has taken cognizance of this fact, and is vigilant in watching particularly the foreign films which teach lessons which are destructive of the fundamentals of our Government. We have no power to prevent their manufacture without our borders but should prevent their exhibition within.

"The favorite argument that the regulation of the motion picture is destructive of the liberties of people and tends to restrict art has long since, in this State particularly, been proven to be without foundation. Only those portions of films which clearly violate the law are deleted. No State or country would have ever passed laws regulating the motion picture industry unless, as conceded by all reputable producers, abuses had crept into the industry and a necessity existed for their being remedied."

The board asked the amendment of existing laws so that the commission could impose in cases of willful violation an adequate penalty. Removal of the present uncertainty regarding the definition of educational, charitable or religious films was asked.

No mention is made of cases involving motion picture actors or actresses, but the commission suggests that power be given it to prevent exhibition of pictures in which "criminals or persons recognized to be of a debased character appear."

ARCHBISHOP CONDEMNS LOW FILM STANDARDS

Curley Favors Clean Sunday Amusements, but Objects to Unclean Pictures.

Special to The New York Times.

BALTIMORE, Jan. 18.—Bishop Curley has declared himself strongly opposed to the proposed bill to legalize Sunday movies, "not because they are movies but because they are such movies," in a letter to Mrs. Rufus M. Gibbs, Chairman of the Better Films Committee of the Daughters of the American Revolution. The Archbishop expressed himself heartily in favor of clean, honest amusement on Sunday, but declared that the present-day films exercised a deleterious influence on the public. In his letter the Archbishop says:

"There is nothing wrong in people going fishing, playing ball or taking other forms of exercise or amusement on the Sabbath, so long as they give part of the day to the sanctification of God." He adds:

"The moving pictures might be a very practical vehicle of education and amusement, but as a matter of fact the major impression made by the movies of today is that they are more destructive than constructive—they treat of illegitimate love affairs, of triangular situations, of marital infidenity and of sex problems ad nauseam." He concludes:

"Unless the producers are going to guarantee us something decent for Sunday at least, I do not see how I can favor the proposed bill. My position, as you will see from the above, is far from narrow, but I would prefer just now and in our present-day conditions some other form of recreation on Sunday than the Hollywood productions."

Stewart & Co.

Correct Apparel for Women & Misses

FIFTH AVENUE AT 37TH STREET

The Most Distinctive Fashion of Spring

MANNISH SUITS

after O'Rossen

Reproduced with Exactitude and Care by Stewart & Co.

In Six Smart Versions

49.50

FASHION turns forward with a backward glance, having revived the exacting mode of the mannish suit with its feminine charm, and, by the genius of O'Rossen, added master-stroke of a new skirt line.

FASHION FEATURES: Four-button Double Breasted; single Link-button Closing; Two-button Single Breasted; with or without Binding of Contrasting Fabric or Self-Braid.

FABRICS: Mannish Twill, Twill Cords and Charmeen, in Hair-line Stripes or Hair-line Checks.

SILHOUETTE: Straight, Slender, Boyish. Severity Tempered with Feminine Smartness.

COLORS: Brick-dust, Badger Tan, Moss Green, Navy Blue, Black.

EIGHTY-ONE YEARS OF FAITHFUL SERVICE

GIMBEL BROTHERS

32ND STREET — BROADWAY — 33RD STREET — NEW YORK CITY

Great Sale of BOOKS

Popular Fiction—Publishers' Remainders —Wide Assortments—Specially Priced

39c EACH

Tales of Romance—Mystery—Adventure

Apple Tree Girl, The.....George Weston
Bartlett Mystery, The.....Louis Tracy
Bite of Benin.....Robert Simpson
Certain Rich Man, A.....William Allen White
City of Comrades, The.....Basil King
Fifth Wheel, The.....Olive Higgins Prouty
Fool and His Money, A
George Barr McCutcheon
From Baseball to Boches.....H. C. Witwer
From Out the Vasty Deep
Mrs. Belloc Lowndes
Gadfly, The.....E. L. Voynich
His Friend and His Wife....Cosmo Hamilton
If You Believe It, It's So
Perley Poore Sheehan
In Secret.....Robert W. Chambers
Kitty Canary.....Kate Langley Bosher
Love Stories.....Mary Roberts Rinehart
Mac of Placid.....T. Morris Longstretch
Mary Midthorne.....George Barr McCutcheon
Mayor's Wife, The.....Anna Katherine Green
Melwood Mystery, The.....James Hay, Jr.
Mystery in the Ritsmore....William Johnson
Presenting Jane McRae.....Mark Lee Luther
Secret Witness, The.....George Gibbs
Shrieking Pit, The.....Arthur J. Rees
Sick-A-Bed Lady.....Eleanor H. Abbott
Star in the Window....Olive Higgins Prouty
Three Sapphires.....W. A. Fraser
Torchy, Trying Out.....Sewell Ford
Touch of Abner.....H. A. Cody
What's His Name...George Barr McCutcheon
Who Cares.....Cosmo Hamilton
Wild Goose Chase, The.....Edwin Palmer
Yellow Soap.....Katherine Haviland Taylor
Young Diana, The.....Marie Corelli
Boardwalk, The.....Margaret, Widemer
Bargain True, The.....Nalbro Bartley
Boy With Wings, The.....Berta Ruck
Secret of the Tower, The.....Anthony Hope
Mr. Bingle.....George Barr McCutcheon
Avalanche, The.....Gertrude Atherton
Highflyers, The.....Clarence B. Kelland
League of the Scarlet Pimpernel
Baroness Orczy
Patchwork.....Anna Balmer Meyers
Side of the Angels, The.....Basil King
Underwood Mystery.....Charles J. Dutton
Long, Dim Trail, The.....Forrestine Hooker
Partners of the Night.....Leroy Scott
Man Proposes.....Eliot H. Robinson
Three Strings, The...Natalie Sumner Lincoln
His Majesty's Well-Beloved...Baroness Orczy
Passionate Pilgrim, The.....Samuel Merwin
Case of Mary Sherman, The
Jasper Ewing Brady
John Dene of Toronto.....Herbert Jenkins
Business of Life, The....Robert W. Chambers
Buccaneer Farmer, The.....Harold Bindloss
King's Widow, The.....Mrs. Baillie Reynolds
Man in the Jury Box, The
Robert Orr Chipperfield
Devil's Own, The.....Randall Parrish
Clutch of Circumstance, The
Marjorie Benton Cooke
Greater Glory, The.....William Dudley Pelley
Fairfax and His Pride.....Marie Van Vorst
Solitary House, The.....E. R. Punshon
Trap, The.....Maxmillian Foster
Mating in the Wilds, A.....A. Ottwell Binns
Everyman's Land...C. N. & A. M. Williamson
Unseen Hands.....Robert Orr Chipperfield
Wine of Astonishment, The
Mary Hastings Bradley
Ransom.....Arthur Somers Roche
Man Who Convicted Himself, The..David Fox
Lion's Mouse, The...C. N. & A. M. Williamson
I. Spy.....Natalie Sumner Lincoln
Man and a Woman, A.....Dale Drummond
Lady from Long Acre, The....Victor Bridges
Desired Woman, The.....Will N. Harben
City of Masks, The...George Barr McCutcheon
Spanish Doubloons.....Camilla Kenyon
Maid of Mirabelle, The.....Eliot H. Robinson
Waif-o'-the-Sea.....Cyrus Townsend Brady
Mollie's Substitute Husband.....Max McConn
Crater's Gold.....Phillip Curtis
Maid and Wife.....Carolyn Beeche
Money Master, The.....Gilbert Parker
Where the Trail Divides.....Will Lillibridge
World for Sale.....Gilbert Parker

Still on Sale—HURT BOOKS 15c to $2.50

A very interesting selection of books by good authors. In single volumes and many of the popular wanted sets.

GIMBELS BOOK SHOP—Street Floor

B. Altman & Co.

To-day (Saturday)

A Collection of over 25,000 Yards

Choice Dress Silks

will be placed on Special Sale

including printed chiffons, georgettes and crepes de Chine in a large assortment of designs and colors; crepes moire, in a variety of plain shades; also fine-quality white silks, black silks, plain crepes, novelties, and lingerie silks

arranged in suitable Lengths

and priced at $2.78 per yard

Many extraordinary values are obtainable in this Offering

(On the First Floor)

Madison Avenue-Fifth Avenue, New York

Thirty-fourth Street Thirty-fifth Street

Lord & Taylor

FIFTH AVENUE

Young People's Store—Fourth Floor

Girls' Sweaters and Skirts

V-neck sweater of lightweight imported yarn in fawn, Monterey red, sulphur, blue or green, with stripes in contrasting shades, sizes 8 to 16 years, $9.50

Plaited skirt of French flannel in fawn, Monterey red, sulphur, blue or green. Girls' sizes, with detachable body, $6.95; junior sizes, $9.75

FOURTH FLOOR

EIGHTY-ONE YEARS OF FAITHFUL SERVICE

GIMBEL BROTHERS

32ND STREET — BROADWAY — 33RD STREET — NEW YORK CITY

The Gimbel February FURNITURE SALE

Will Begin Monday, January 21st

Full page advertisements appearing in tomorrow's newspapers will set forth a selling program of a kind never before promulgated by an American store.

You will find this broadside in The Times, Tribune, Herald, American and World of tomorrow, January 20th

GIMBELS FURNITURE SHOP—Seventh Floor

BUTLER'S MEN RAID PHILADELPHIA AGAIN

Police Arrest 150 in Second Crime Drive—Promotion Promised to First Slayer of Bandit.

ARMORED CARS IN SERVICE

Director Starts Olympic Shooting Team, Reinstates Officer and Warns Debutantes on Liquor.

Special to The New York Times.

PHILADELPHIA, Jan. 18.—With the second forty-eight-hour drive of General Butler's Safety Directorship, started at noon today, fruit stores, garages, poolrooms and stores were raided by the police and prohibition agents. Every one of the forty-two police districts was a hive of activity. The clang of police van bells resounded throughout the city and 150 of alleged violators were arrested.

General Butler put into service the six new bandit-chasing armored motor cars with bulletproof windshields and ordered the motorcycle patrol to be on continuous duty throughout the city. Lieutenant Fritz, aided by additional recruits, placed in position the outpost squads to head off bandits. The Director promised promotion to the first policeman who kills a bandit.

As in the first drive, the Director himself set the example for continuous action. Last night he laid out his plan of campaign and about 9 o'clock this morning, accompanied by Assistant Director Elliott, he made a whirlwind tour of the police districts.

One of the first things the Director did today was to lift the suspension of Lieutenant John J. Duffy and reinstate him in charge of his district.

General Butler went to the district station with Lieutenant Duffy and before all the patrolmen the Director apologized for his action and admitted he had made a big mistake.

"I came down to your district in my first drive and was informed that Duffy was taking the night off. I instantly ordered the suspension," he said.

"Investigation has shown that Lieutenant Duffy was not only on the job, but was conducting a series of raids somewhere in the district."

The formation of a crack Philadelphia police revolver team, to be entered in the Olympic games, was announced today by the General in connection with his policy to foster marksmanship. Every police station where space permits will have a shooting gallery and regular target practice.

In an address to the members of the Junior League of Philadelphia in the quarters of the Emergency Aid, the General told the young debutantes that they should advise their friends against having liquor in their homes, unless that liquor was bought before March, 1923.

He told them also that the new motto of the Police Department was going to be, "We don't make the laws; we enforce them." They offered their aid in the clean-up.

As a sequel to the meeting of Magistrates in General Butler's office yesterday, Magistrate Edward Carney issued a statement today threatening Mayor Kendrick with jail "if he is not more careful in his statements."

"He has no right to dictate who shall be elected or who shall run as candidate for office," said the Magistrate.

OBJECTS TO DIFFERENTIAL.

Chairman Outerbridge of Port Authority Sees Damage to New York.

Upon receipt of notification yesterday that the Interstate Commerce Commission had granted the application of the Port of New York Authority for permission to intervene in the complaint of the Traffic Association of the South Atlantic ports asking for an extension of the Baltimore differential on import rates, Eugenius H. Outerbridge, Chairman of the Port Authority, declared that it was important for the Port of New York that the differential should not be extended.

"New York and New England ports have been progressively losing business formerly contributing to their prosperity because of the differentials against the Port of New York on export rates," Mr. Outerbridge said.

"If the complaint in which the Port of New York Authority has intervened should prevail, the import rate structure would appear as follows: Philadelphia, 2 cents per 100 pounds under New York; Baltimore, Norfolk, Newport News, Wilmington, N. C., Charleston, Savannah and Jacksonville, all 3 cents per 100 pounds under New York.

"It could be readily assumed that if differentials were extended so far, application would be immediately filed by all the Gulf ports for similar benefits. This is but the opening wedge. If successfully applied it will surely be followed by applications for differentials in export traffic to the grave damage to the export interests of New York."

GRAFF FELLOWSHIP TERMS.

Awards Are Open to Unmarried Graduates of Oxford and Cambridge

Copyright, 1924, by The New York Times Company.

By Wireless to THE NEW YORK TIMES.

OXFORD, Jan. 18.—Information now available as to the Clarence Graff Fellowship founded "to foster a better understanding in Great Britain of the social conditions and currents of opinion in the United States and to establish friendly contracts" shows it is to be open to unmarried men, graduates of Oxford and Cambridge, for advanced study at institutions of learning in the region west of the Alleghany Mountains and east of the Rocky Mountains.

The Fellowship will be awarded through a committee, and those selected will be in a position to bring them in contact with and give them influence over a large and varied public.

The preference, therefore, will be given to candidates who have had a liberal university training and whose interests are humanitarian rather than commercial or narrowly scientific.

The Fellowship will be granted for a period of one year and will be tenable at any college or university in the region stipulated which may be selected by the candidate with the advice and approval of a majority of the committee of selection. It will carry a stipend of £250, plus the payment of tuition fees.

ENGINEERS' NEW OFFICERS.

L. P. Alford and Col. Gow Vice Presidents of Council.

L. P. Alford of this city and Colonel R. Gow of Boston have been elected Vice Presidents of the American Engineering Council, it was announced here yesterday by the President, former Governor James Hartness of Vermont.

Representatives of national engineering organizations have been chosen for the executive board, which, Mr. Hartness announced, would start a movement, with the co-operation of an advisory council representing about 100 other organizations, for the establishment of a Department of Public Works.

School Teacher Divorces Merchant.

Special to The New York Times.

WHITE PLAINS, N. Y., Jan. 18.—Supreme Court Justice Young granted an interlocutory decree of divorce today to Mrs. Marie B. Flood, a school teacher of Larchmont, from her husband, Oliver V. Flood, a wealthy merchant of Port Chester. The couple were married on Feb. 22, 1923, and lived together only a month.

R. H. Macy & Co. Inc.
34th ST. & BROADWAY NEW YORK CITY

Special for Today

Hats of Distinction

Smartly Representative of the Better Mode

$9.94

Hats that are a foreword of Spring Fashion. Chic in line, excellent in fabric and finish, they represent values unusual at this price. A beautiful collection—

FEATURING—

The Tam of Taffeta—as pictured. Smart, jaunty. Favored by Paris, and here developed in black or colors.

The Cloche—Ruler of the Mode. In new versions, with trimming of lace, ornaments or touches of straw.

Off-the-Face Models—Smartly tailored and trimmed with grosgrain ribbon.

Gay Colored Felts—For the sport costume. Bright of hue and vivaciously chic of line.

Also Another Collection of

NEW HATS

$11.89

A varied selection—tailored, sport, dress hats. Carefully made and embodying the new style notes of the season to come. For Madam or Mademoiselle. Offered in the season's smart shades.

Macy's—Second Floor, 34th Street, Front.

PALM BEACH PARIS

Jay-Thorpe Inc.

24-26 WEST 57th STREET

IMPORTED WOOL HOSIERY

For Saturday

Warm and durable English wool hosiery—decidedly British as to texture and color. Suitable for winter days in town, or for sports at Lake Placid or Montreal.

Well-fitting and sturdy, and in all the newest heather shades—with emphasis on tan, brown, a new shade of green, and gray. Formerly 3.00

1.50

No C. O. D's. No Exchanges No Credits

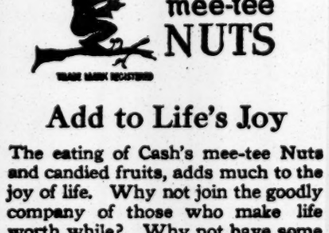

Add to Life's Joy

The eating of Cash's mee-tee Nuts and candied fruits, adds much to the joy of life. Why not join the goodly company of those who make life worth while? Why not have some of these good things while the having is good?

Genuine Charles S. Cash Stores

302 Fulton St., Hudson Terminal Building
223 Fulton Street
Hudson Terminal Concourse
300 Madison Ave., at 42nd Street
2529 Broadway, bet. 94th and 95th St.
650 W. 181st St., bet. B'way and Wadsworth Ave.
927 Prospect Ave., block of Franklin Theatre
68 Lenox Ave., near 114th Street

Mail Orders Promptly Filled

Office and Warehouse
40 HUDSON STREET NEW YORK
Telephone: Whitehall 3468

CHARLES S. CASH INC.
"Every good nut that grows"
Registered

THE John Wanamaker STORE NEWS

Astor Place at Ninth Street — Formerly A. T. Stewart — Telephone Stuyvesant 4700 — Store Hours: 9 to 5:30

Today! The Day for YOU to Visit the Furniture Sale

IN THE AUDITORIUM
Today, 2:30 P. M.
Third Day of
National Thrift Week
under the auspices of
General Federation of Women's Clubs

Edith McClure-Patterson, Budget specialist, Chairman for Thrift Week programs.

Mrs Eleanor Blair, Chairman of the day.

Eminent speakers appearing

Mrs. Ida Clyde Clark.
Dr. Norris Brisco.
Mr. Herbert K. Twitchell (President of the Seamen's Bank for Savings).
Mrs. Theodora C. Parsons, Health Specialist and Teacher.
Dr. John Wesley Hill.
Clarke Silvernail.
Music.

First Gallery, New Building

TICKETS FOR
The Millrose Athletic Association Games
January 29th & 30th
are now on sale at the Bureau of Information—Street Floor, 4th Ave. and Ninth Street, Old Building.

New Small Hats

For the Smart Small Head

Specialized at $12

The ubiquitous cloche, of course, the toque and the tricorne—shapes that are equally cheap with the tailleur or the lavishly fur-trimmed coat.

Fine Milan straw, which is an important note in the mode for Spring, with exquisitely simple trimmings of wide belting ribbon.

Deep browns, navy blue and black—colors most in demand today.

Second Floor, Old Building

4,000 Balls of Wool 15c

Our 40c to 85c Grades

Once every so often the maker of this well-known brand of wool gives us these special lots at great concessions in price because the number of balls in the different weights and colors is less than the number required for a full box.

Silk Ice Wool
Shetland Floss
Iceland Wool
Vigola
Heather Wool
Fourfold Germantown
Lustre Floss
Scotch Sweater Yarn
Silk-and-Wool Mixed
Spanish Stocking Yarn

Because of the limited quantity it will be impossible for us to honor mail or telephone orders. None will be sent C. O. D.

First Floor, Old Building

Handbags $2.95

Their price—which is very low—is in inverse ratio to their quality—which is high.

Leather—beaver and alligator grained calfskin. Vachette leather. Pin seal. Goatskin Black, brown, tan, gray.

Silk—moire and Pekin striped moire in black, brown and navy blue.

Pouch, envelope and vanity bags.

And a number of large-sized leather shopping bags which open out great possibilities of wide service.

Street Floor, Old Building

Miss 14 to 20 Has Given Her Cachet to These Coats

Our $39.50 grade—at $29.50
$49.50 to $55 grade—at $39.50
$59.50 to $65 grade—at $49
$75 grade—at $59.50

The coats at $29.50 are fashioned of one of those soft, almost shaggy materials (plain, or wide invisible stripes) which are exceedingly good-looking and make the coats suitable for general utility, traveling or sports wear. Besides, they are coats that are always wearable regardless of season. Lined throughout with crepe de chine, think of it!

Gray, brown or maple are the colors from which you may choose the coats of another attractive soft material, with collar and cuffs of American opossum, at $39.50. Also, the model in smart striped material (illustrated), at $39.50

Coats of Cumberland fleeces and a unique French plaid, with collar and cuffs of skunk-dyed opossum at $49

The Coat with Lanvin Sleeves

—illustrated—in a fine pile fabric, with muff-like cuffs (and collar) of brown-dyed coney at $59.50. Also, the coat with wide border, collar and cuffs of civet cat, which is doubly smart, as it is fashioned of a new soft material in gray, maple, LANVIN GREEN or BRICKDUST.

New Frocks of a New Silk Crepe

—Illustrated—$39.50

Second Floor, Old Building

The January Sale of

Hosiery & Underwear

Women's—Children's—Men's

Women's Stockings 25c to $2.25
were 38c to $3

2,970 *pairs*. Cotton lisle, artificial silk and wool, silk and wool, pure silk in the lot. Some full-fashioned, others with mock seam legs. Some plain. Others with side clocks. Many firsts. Others seconds. Some of the silk stockings with the popular pointed heels and in medium and heavy weights.

Women's Knit Underwear, 18c to 75c
were 25c to $1.15

1,863 *pieces*—white vests and union suits, colored bloomers. All perfect.

Women's Glove Silk Underwear, $1.50 to $3.50
were $1.85 to $6

1,040 *pieces* — vests, step-in chemises, bloomers, gowns. Flesh pink and a few other colors.

Street Floor, Old Building

Children's Stockings 18c to $1
were 28c to $2

1,352 *pairs*—socks and stockings, of pure thread silk, wool, cotton and lisle. Firsts except in one lot at 50c which are seconds of the $1.75 grade.

Children's Underwear 50c to $1.50
were 75c to $2.50

746 *pieces* — cotton bloomers, cotton and wool shirts and drawers, cotton and wool union suits, all wool vests and pantalettes. All perfect. White only.

Third Floor, Old Building

Men's Underwear 85c to $2.25
were $1.25 to $3.25

825 *pieces*—cotton lisle shirts, cotton and wool union suits, cotton and wool shirts and drawers and mercerized cotton union suits. White, Light, medium and heavy weights. Many are seconds of the $2.50 to $6 grades.

Men's Socks, 35c to $1
were 50c to $2.25

941 *pairs*—pure silk, all wool fancy lisle thread, silk and cotton. Some full-fashioned, medium and heavy weights. Majority perfect. Some seconds of $1 grade are 35c.

Street Floor, New Building

Women's Fine Footwear $5.75 $7.75

Our $8 to $15 Grades

A miscellany of well-made shoes from our own carefully selected stock, including many of our smartest and most successful models. Sizes 2½ to 8 (widths AA to D), but not every size in every style.

At $5.75, our $8 to $11 grades. Oxfords, strap pumps, gored pumps and tongue pumps.

At $7.75, our $12 to $15 grades. Sandals, strap pumps, gored pumps and Colonial pumps.

The leathers include tan and black calfskin, brown and black satin, patent leather, gray, brown and black suede, black and bronze kidskin.

Children's Shoes, $3.50
Originally $5 to $8.50

Small groups from our own stock. High shoes, oxfords and strap pumps, made according to Wanamaker specifications in the way shoes for growing feet should be. Size ranges are not complete in each model. However, there are all sizes from 8½ to a miss's 7 in the lot.

First Floor, Old Building

Crowds thronging the galleries daily.

More space needed for furniture—so we have opened a Furniture Annex on the Floors adjoining the Fifth and Sixth Galleries. More time needed—so the galleries will be open on Saturday evening until 9. An unprecedented demand for fine furniture behind all this. And the Wanamaker Sale adequately prepared to care for this demand.

America's Foremost Sale

offers over two million dollars of fine furniture. Wanamaker quality furniture. The sort that some day will be heirloom furniture. All of it 10 to 50 per cent. less than the usual price.

And this is the day to come in and see this furniture. Husband and wife can come in together. Compare the offerings with others that they may have seen. Decide on the suite or piece that they want. And then rest assured that they have bought quality furniture, backed by the Wanamaker guarantee, at the lowest prices at which good furniture can be sold.

Services of the Sale

Over two million dollars of fine furniture. Offered at 10 to 50 per cent. less. The galleries open for your convenience until 9 this evening. Two new floors of furniture, much of it low-priced for small apartments for couples just starting to make a home. Open in the Furniture Annex. And a crowning service—

Furnish Out of Income

Upon Establishment of Credit

To those of character, ability and thrift, the service of extended payments over a period of time is offered. Full information about this plan may be had upon application to representatives on the Sixth Gallery.

Come Share in the Savings!

Furniture Galleries, New Building

WANAMAKER SHOPS FOR MEN

Continuing the

Sale of Overcoats

Fine coats—finest we've seen in many a moon. Fabrics from the best mills in America and Great Britain. Well-tailored in the models of this season. Ulsters. Box coats. Overcoats. Browns. Grays. Lovats. Heathers.

An investment for any man who wants quality and low price combined.

$50 to $60 Overcoats... $35
$65 to $75 Overcoats... $45
$80 to $95 Overcoats... $55

Men's SUITS, $30, $40, $50
Were $40 to $75

Street Floor, New Building

IN THE BROADWAY STORE

Two-Trousers Suits $26.50

A few of them left—still chance to get one if you come in early. All-wool. Models for men and young men.

And the extra pair of trousers means added wear at no added cost.

Overcoats at $24.50

The $37.50 grade

A goodly selection of ulsters and box coats in a range of patterns, fabrics and models to please most men. Good, warm, well-built coats—at $24.50.

Broadway, cor. Eighth

In the Clearaway of Men's Furnishings

Quality furnishings for men—lowered in price. Lay in a stock now at these prices—and save on your budget for 1924!

Men's $1 Neckties, 50c.
$1.50 and $2 Neckties, 95c.
50c and $1 Handkerchiefs, 35c (Three for $1)
$1.65 and $1.85 Shirts, $1.25 (These were originally $2.50 and $3 grades. They are slightly mussed from handling in some cases.)
$2.50 and $2.85 Shirts, $1.95
Men's $3.50 Shirts, $2.85.
Men's $7.50 Sweaters, $4.25.
Men's $2, $2.50 Pajamas, $1.55.
Men's $3.50 Mufflers, $2.
$4 to $7.50 Silk Shirts, $3.50.
$20 and $25 Dressing Gowns, $13.75.
$3.50 Soft Hats, $2.95.
Men's $1 and $1.50 Caps, 75c.

Street Floor, New Building

INDIVIDUAL SHOPS FOR MEN

GREB BEATS WILSON AND RETAINS TITLE

Middleweight Champion Gets Decision Over Challenger in 15-Round Bout.

11,093 PACK THE GARDEN

Crowd Pays $50,737 to See Ex-Champion Make Bid for His Old Crown.

GREB WEIGHS ONLY 158½

Local Boxing Followers Surprised When Pittsburgh Fighter Scales Less Than Opponent.

Harry Greb, tireless boxer of Pittsburgh, still is the world's middleweight champion. In a fifteen round bout last night before a crowd of 11,093 persons at Madison Square Garden Greb fought his way to the decision over Johnny Wilson of Boston, former holder of the title. The crowd, which paid $50,737 to see the bout, received the decision with a wild demonstration of approval.

Greb clearly outpointed his rival. The speed and tireless aggressiveness of the champion proved too much for the Boston southpaw. Wilson fought one of the best bouts he has ever exhibited in a local ring. He tried hard all the way and never ceased in his efforts to score a knockout. Greb proved an elusive target, and, although subjected to a terrific body battering from Wilson's left, the champion not only survived the blows but with his own untiring aggressiveness and two fisted attack to the body and head scored enough points to win handily.

After fifteen rounds of typical Greb-Wilson fighting, Judges Patsy Haley and Billy Joh and Referee Eddie Purdy voted for Greb as the winner, a decision which elicited a spontaneous cheer of approval. Everybody was satisfied that Greb had demonstrated himself Wilson's master. Not even Wilson's stanchest supporters in the crowd questioned the verdict. There was no room for the slightest doubt as to the winner. About the most excited man in the house, however, when the decision was announced was Jimmy "Reddy" Mason, Greb's manager. Unable to restrain the emotions pent up during the progress of the battle, Mason, happy in the knowledge that Greb had retained his title, turned a handspring in the middle of the ring. Greb took the victory more modestly and with greater dignity. He sauntered half way across the ring to meet his defeated rival and clasped hands with Wilson, only his smile speaking his delight over his victory.

Greb Relies on Speed.

Greb's speed and his versatile, untiring, haphazard attack, which is characteristic of him, won the battle. Not a hard hitter, carrying less dynamic force back of punches with either hand than is packed in Wilson's wicked left, Greb fought a battle in which speed was the keynote and a reckless two-fisted assault the most effective feature.

Greb carried on an almost ceaseless fire without any particular sense of direction, but with undiminished speed throughout, and worked both hands like pistons to body and face alternately. Wilson, who seldom used his right, directed his left to the body almost exclusively. The difference in the effectiveness of the punches of the title rivals was shown as the pair left the ring. Greb, the conquering champion, was unmarked, although doubtless he was sore about the body from Wilson's concentrated fire with the left. Wilson, on the other hand, carried the marks of the battle. His mouth was bleeding, he had a cut under the left eye and his left ear spouted blood. Wilson presented a sorry spectacle contrasted to the apparently fresh Greb.

Greb's speed and tireless assault, even in the face of Wilson's hardest blows, won the champion the honors in nine of the fifteen rounds. The champion carried off the first and second, the seventh, eighth, ninth and tenth and the thirteenth, fourteenth and fifteenth. Wilson, fighting pluckily, won the third, fourth, fifth and sixth rounds, the part of the battle in which he concentrated his efforts and directed his entire strength in a supreme bid for a knockout. The eleventh and the twelfth rounds were even.

On the whole the battle was mediocre, as was more or less expected by those who went to the Garden with an intimate knowledge of the two boxers. For six rounds it was a bitter duel between two perfectly trained athletes, who crowded many exciting moments into their combined efforts. It was a brawl after the sixth, rather than a boxing contest; an exhibition of primitive struggling between two men who, although they fought cleanly and were observant of the rules at all times, nevertheless rendered a brand of fisticuffs which grated on the nerves of those seeking a skillful demonstration of boxing.

Wilson is an uninteresting, one-handed fighter. Greb's antics are more familiar in gymnastics than in boxing, although they have carried the Pittsburgher through many hard battles.

Greb Starts With Rush.

Greb started to make his advantage in speed manifest in the first round, when he outboxed Wilson, mainly through the use of a sweeping left, half-uppercut, half-swing, followed by a right to the face which upset Wilson's attack. Greb pressed his rival and was met not infrequently with vicious left digs to the body which hurt. Greb outhit Wilson two to one in this round, as he did in the second, although Wilson had more than ordinary success with his left swings as Greb rushed in.

In the third round Wilson discarded his timidity and sailed into Greb. The former champion carried this style of battle through the fourth, fifth and sixth rounds. With his heavy left to the body Wilson scored repeatedly and hurt Greb. This was evident in the fourth when Greb forgot his boxing manners long enough to poke the thumb of his extended left into Wilson's eye. A complaint from Wilson, however, induced Greb to return to modern boxing methods.

In the fifth Greb almost slipped as he lunged in on the attack after absorbing several of Wilson's terrific left drives to the body. Wilson fought hard for a decisive blow in the seventh and pressed Greb to the ropes under a body fire which would have crumbled a less hardy battler than Greb. Greb sought to stem the tide which was driving him to a steadied defensive and lashed out with lefts and rights without any particular target. But Wilson took the blows on his folded arms as he waded to close quarters and there pounded Greb's body with lefts and rights and sent the champion's head bobbing with snappy jolts to the face.

Greb Regains Offensive.

With the seventh round Greb was back on the offensive, and he held the lead thereafter to the finish. With full-arm right swings to the body, many of which landed in the region of the heart, the titleholder stung Wilson, and the latter's attack, at first faltering, quickly subsided. Greb carried the offensive through the eighth and made Wilson hold with right digs to the body. In the ninth the champion landed a right which drew the blood from Wilson's left ear. Another right in the tenth opened a cut under Wilson's left eye. The succeeding two rounds were tiresome and were notable only for the remarkable amount of clinching. In the thirteenth round, however, Greb returned to the offensive and repeatedly landed with a one-two left and right with which he several times grazed Wilson's chin. The fourteenth and fifteenth rounds were the fastest of the latter half of the battle and found Greb adding steadily to his margin on points over the tired Wilson.

In the semi-final bout of six rounds Tiny Jim Herman of Omaha and Jack McAuliffe 2d, Detroit heavyweight, fought a listless draw. Dave McGill, Irish heavyweight, won the decision over Leo Gates in the preceding six-round bout.

In a scheduled four-round battle which was an extra bout, Joe Stoessel, former amateur heavyweight, stopped Jim Hibbard in two rounds. Paul Berlenbach, former amateur middleweight champion, scored his twentieth consecutive knockout in the first bout scheduled for six rounds when he stopped Lew Chester of Brooklyn in the second round.

The opening bout of four rounds resulted in a decision for George West, English middleweight, over Paddy Flynn of Ireland.

GREB-WILSON BATTLE DESCRIBED BY ROUNDS

Blow by Blow Account of Fight for Middleweight Championship of World.

Wilson was the first to enter the ring. He received a warm reception from the crowd. Greb followed a minute later and also was well received. When the pair were introduced, Wilson received the greater ovation. Jim Buckley was Wilson's chief second. Jimmy ("Reddy") Mason acted in a similar capacity for Greb. After posing for a picture the men were called to the centre of the ring for instructions by Referee Eddie Purdy.

Round One.

Wilson landed the first punch, a light right to the body. Greb drove a right and left to face and they clinched. They exchanged lefts to body and again clinched. Wilson drove a left to body. Greb drove several lefts and rights to the face. Wilson drove a left to body and they clinched. Greb leaped in with a left to body and right to face and backed Wilson to the ropes. Wilson hooked a left to the ear and they clinched. They exchanged lefts to the body. Wilson was short with a left to the face and they clinched at the bell.

Round Two.

Greb jabbed a left to face. Wilson drove a left to body. They engaged in a spirited rally at close quarters, exchanging body blows. Greb drove a right to the jaw. Wilson landed a left and right to the body. Greb drove a left to body and a right to the face, but Wilson forced him to the ropes with hard rights and lefts to the body. Greb drove several rights and lefts to the jaw. Wilson landed a left to the body. Greb leaped in with a left to body and clinched. They were clinched at the bell.

Round Three

Greb drove a right to body and at close quarters Wilson drove right and left to body. They went into a clinch in which both pounded the body. Greb drove a terrific right to the body. Wilson landed a wicked right and left to body as Greb rushed in. Greb landed a left to body and a right to head. Wilson drove a left to body. They exchanged hard rights to body and clinched. Greb drove three rights to the face. Wilson leaped in with a left to the body. They were clinched at the bell.

Round Four.

Wilson threw a left to body. Greb drove a right to head and Wilson sent right to heart. Wilson hooked his right to jaw and twice dug his right to body. Greb missed right for face, and Wilson hooked right to body. Greb leaped in with left to body and they clinched. Wilson drove a hard right to heart as he ducked Greb's right lead. They exchanged blows to the body in a spirited mix-up. Wilson complained that Greb was using his thumb.

Round Five.

Greb drove a right and left to head, but took a left and right on body in return. Wilson uppercut a left to face. They exchanged lefts to body and at close quarters Wilson had the better of an exchange to the head. Wilson drove a wicked left to body. Greb drove left and right to head. Wilson twice landed his left to body. Wilson blocked Greb's left and sent left and right to Greb's body. Wilson almost sent Greb to ropes with a left to body. Greb drove right and left to face. They exchanged body blows at the bell.

Round Six.

Wilson jabbed right to heart and they exchanged lefts to body. Wilson stepped inside of Greb's right and landed a left to body. Greb hooked a left to face and worked a right to body and face. Wilson grazed the body with right and left. Greb ducked Wilson's left for the jaw and they clinched. Wilson drove a left to body. They exchanged rights and lefts to body at close quarters. Wilson drove Greb to ropes under a shower of rights and lefts to the body at the bell.

Round Seven.

After two clinches Wilson drove a right to the body. Greb drove a right to head. Both pounded the body at close quarters. Greb drove right and left to head and then drove a right to the body. Wilson pounded the body with rights at close quarters. Greb drove right to body and Wilson countered with left to body. Wilson drove a left to body and they clinched. Greb leaped in with a right to heart and they clinched.

Round Eight.

Greb swung left to body. Greb leaped in with left and right to head. Wilson landed left and right to body. Two spirited mix-ups followed in which honors were about even, both working for the body with rights and lefts. Wilson was wild with a right hook and Greb drove a right to heart. Wilson landed a wicked left to wind as Greb rushed in. Greb drove a right to jaw and in a clinch they exchanged rights and lefts to body. Greb drove a right to body and Wilson a left to wind at bell.

Round Nine.

Greb drove a right to heart and they clinched. Another clinch followed when Greb landed a right to heart. Greb twice missed with rights aimed at the jaw. Wilson grazed the head with a right hook. Greb drove his right to face and Wilson his left to body at close quarters. Wilson rushed Greb to ropes and landed right and left to body. Greb leaped in with right and left to body and with a right to side of head drew the blood from Wilson's left ear. Wilson drove his left to body and sent the left to face at the bell.

Round Ten.

Wilson jabbed his right to the face. At close quarters Greb drove right to body and Wilson worked his left. Greb blocked left for body and Wilson drove his left to face. Wilson drove a left to face and Greb leaped in with two rights to heart. At close quarters Greb sent Wilson's head back with right uppercuts. Greb danced about Wilson and drove right to body. Greb leaped in with left to body which landed with a resounding crack. Greb rushed Wilson to ropes and landed a right to body. Wilson drove a left to face and they were clinched at the bell.

Round Eleven.

They exchanged jabs to the face. Greb drove left and right to face and they clinched. Greb leaped in with right to body. Wilson landed right and left to body and Greb retreated to the ropes. Greb danced about Wilson landing light rights and lefts to the face. Wilson kept at close quarters where he drove rights and lefts to the body. Greb drove a right to body and with a right to face opened a cut under Wilson's left eye. Greb sent Wilson's head back with a right to the face. At close quarters Wilson pumped both hands to the body.

Round Twelve.

Greb drove a right to the face and they clinched. After two clinches, Greb stepped in with a left to body and Wilson drove right and left to body. Greb jabbed left to face and they clinched. After four clinches, Greb leaped with right to body. At close quarters, Wilson drove his right to body. It was a tiresome round. They were clinched at the bell.

Round Thirteen.

Greb drove two rights to the face. Wilson rammed right and left to the body. Greb drove left to body and they clinched. At close quarters each pounded the body. Greb leaped in with right to body and they clinched. Greb landed another right to body. Wilson drove a left to the face. Wilson drove left to body and Greb landed with the right. At close quarters they exchanged rights and lefts to the body. They were clinched at the bell.

Round Fourteen.

They went into a clinch to start this round. Wilson drove a right jab to the face. The pair clinched on the ropes. Greb sent a solid right to the body. On his next rush Greb missed a left and right for the head. Wilson hooked right to the jaw and in a spirited mix-up Greb landed several times with lefts and rights to face and body. Greb landed a one-two left and right to the face. Wilson hooked a left to body. Greb drove a right to the jaw.

Round Fifteen.

They shook hands. Greb drove a right to body and Wilson was wild with his right. Wilson hooked left to body and they clinched. At close quarters Wilson drove right and left to face. Greb uppercut a right to face as Wilson came in head down. Greb leaped in with rights and lefts to face and Wilson drove two lefts to the body. Greb jolted Wilson's head with a succession of right upper cuts. Wilson drove a left to body and they clinched. Wilson drove a left to face and landed a left to body. Greb drove two hard rights to the body, and as he rushed Greb was met with a left to body at the bell. Greb was awarded the decision.

SEEKS GREB'S MONEY.

Provano Secures Injunction Restraining Payment of His Purse.

Supreme Court Justice O'Malley signed an injunction yesterday restraining Tex Rickard and the Madison Square Garden Sporting Club from paying Harry Greb $2,602 of his share of the proceeds of the bout with Johnny Wilson, or from making payment to James Mason, his manager, or Curtis H. Mitchell.

The injunction was obtained by Piero L. Provano, who got a default judgment for that sum against Greb in the Supreme Court on Oct. 5 last. Provano sued for the forfeit of $2,500 which Greb agreed to post for his bout with Jeff Smith at the baseball park at Atlanta, Ga., on July 13 last. He didn't show up for the bout, and a check signed by Mason as a forfeit was returned by a Pittsburgh bank for "insufficient funds." Provano alleged that he lost $10,000. He has been unable to collect anything from Greb.

BOARD UPHOLDS WILLS.

Connecticut Body Accepts Boxer's Reason for Calling Off Bout.

HARTFORD, Conn., Jan. 18.—The State Athletic Board at a special meeting held in this city tonight considered the case of Harry Wills, who called off his scheduled bout with Jack Taylor on Jan. 25 because of an injury to his hand, and accepted Wills's excuse for not appearing. The board issued a statement, in which it said that it was convinced that Wills had sustained the injury as claimed and that he had notified the commission that he would appear in Hartford day after tomorrow for examination by a club physician. The board further stated that it was satisfied Wills would fulfill his contract with the American Legion, under whose auspices the bout was to have been held, as soon as his condition warranted.

DUNDEE TO BOX MORAN.

No Title Will Be at Stake in Bout at Garden on Feb. 1.

The next local ring appearance of Johnny Dundee, world's featherweight champion and holder of the junior lightweight title, will be at Madison Square Garden on Feb. 1, when he will engage Pal Moran, New Orleans lightweight, in a battle scheduled for fifteen rounds. Reports that this match had been signed were confirmed yesterday by Matchmaker Frank Flournoy at the Garden. Neither of Dundee's titles will be at stake, since the contract provides a weight agreement of 135 pounds, the lightweight notch. Moran cannot make 130 pounds.

If present plans materialize this will be Dundee's last bout here before he departs for Panama to box Jose Lomvardo, Canal Zone featherweight, with whom Dundee is tentatively matched for a bout on Feb. 22. Dundee plans to sail for Panama on Feb. 7 if the Panama promoters meet his financial demands. Dundee is said to be guaranteed $15,000.

MORAN-WAGNER FIGHT OFF.

Pugilist's Manager and St. Louis Promoter Disagree on Terms.

ST. LOUIS, Jan. 18.—A scheduled ten-round bout between Pal Moran, New Orleans lightweight, and Eddie (Kid) Wagner of Philadelphia, to take place here tonight, was called off when Joe Golden, manager for Moran, and James C. Mullen, local promoter, failed to come to terms. The match between Ad Stone, Philadelphia, and Jack Clifford, St. Paul, light-heavyweights, also was canceled.

MAY MEET CARPENTIER.

Stribling and French Boxer Considered for Miami Bout.

MIAMI, Fla., Jan. 18.—Definite proposals have been made for a bout in Miami late in February between Young Stribling of Macon, Ga., and Georges Carpentier.

W. I. (Pa) Stribling, father-manager of the Macon fighter, has agreed to the match, and Ed Douglass, Miami promoter, who is staging the Tommy Gibbons-Chuck Wiggins fight Jan. 31, says he has had word that Carpentier would be in Florida in February and that negotiations were favorable for the match.

Young Stribling, accompanied by Pa and Ma Stribling and his training partner, arrived at Macon last night from a hunting trip in South Georgia, and the entire party will leave here this afternoon for Indianapolis, where the youth will finish training for his battle with Harry Fay of Pittsburgh next Monday.

Returning from Indianapolis, Young Stribling will meet Billy Shade in Atlanta one week later.

BOXING BOUTS TONIGHT.

Commonwealth Sporting Club—Ted Moore vs. Larry Estridge; Joe Colletti vs. Johnny Maggio. Both twelve-round bouts.

Ninth Coast Defense Command Armory—Willie Clarkson vs. Sonny Cashin; Charlie Costello vs. Tommy Fay; Billy Wells vs. Jack Pry; Babe Orlando vs. Joe Fatone. Four eight-round bouts.

Ridgewood Grove S. C., Brooklyn—Tony Palmer vs. Joe Glick; Johnny Hamm vs. Al Felder; Jackie Gordon vs. Jack Snyder; Paddy Ryan vs. Jimmy Ryder. Maxey Rosenbium vs. Jimmy Clyde. Five six-round bouts.

YALE SWIMMERS VANQUISH C. C. N. Y.,

Take All Seven Events in Local Pool and Capture Meet by 52 to 10.

ALSO WIN AT WATER POLO

Lavender Team Ties Score in Second Half, but Blue Rallies and Triumphs, 38-24.

STANDING OF THE TEAMS.

Swimming.

	Won.	Lost.		Won.	Lost.
Penn	2	0	Princeton	0	0
Yale	1	0	C. C. N. Y.	0	2
Columbia	0	1			

Water Polo.

	Won.	Lost.		Won.	Lost.
Yale	1	0	Penn	0	2
Columbia	1	0	Princeton	0	0
C. C. N. Y.	1	1			

The Yale University swimming team defeated the C. C. N. Y. tank men in a dual meet in the City College 100-foot pool last night by the score of 52 to 10. There were seven events contested and all of them were won by the Elis, including the 800-foot relay race. In the water polo game Yale defeated C. C. N. Y. 38 to 24.

The best competition of the evening was furnished in the 200-yard breast stroke and the 100-yard swim. Phillipps of Yale defeated Wallace of C. C. N. Y. by a yard and Wallace finished a yard ahead of Madlener of Yale. Phillipps's time was 3.01. In the 100-yard swim Donley of City College led the first 200 feet. He was caught by Stage of Yale and then Stage, in turn, was passed by Sauers of Yale. The winner's time was 1:01 3-5.

Sullivan of Yale won the fifty-yard swim in 26 1-5 seconds. Hodg of Yale and Donley of City College followed in the order named. Hopkins and Clarke of Yale led Glynn of City College home in the 440-yard swim. Hopkins's time was 6:21. McCallum of Yale won the fancy dive with 96.55 points. The 150-yard backstroke went to Lincoln of Yale in 2:07 2-5.

The Yale relay team was composed of Bisler, Choate, Bronson and Colgate. Hawly, Blanc, Caspar and Donley formed the C. C. N. Y. quartet.

The water polo game was more closely contested. Yale led at the end of the first half at 18-10. In the first two minutes of the second half the Lavender tied the score at 18-18 but was outplayed during the remaining time. Langner of Yale scored five touch goals, and Stewart, who went in as a substitute for Mark in the second half, scored the same number.

The summaries:

Swimming.

50-Yard Swim—Won by Sullivan, Yale; Hodg, Yale, second; Donley, C. C. N. Y., third. Time —0.26 1-5.

440-Yard Swim—Won by Hopkins, Yale; Clarke, Yale, second; Glynn, C. C. N. Y., third. Time—6.21.

Fancy Dive—Won by McCallum, Yale (96.55 points); Schein, C. C. N. Y. (94.77), second; Prime, Yale (93.15), third.

150-Yard Back Stroke—Won by Lincoln, Yale; Lydgate, Yale, second; Abbate, C. C. N. Y., third. Time—2.07 2-5.

200-Yard Breast Stroke—Won by Phillipps, Yale; Wallace, C. C. N. Y., second; Madlener, Yale, third. Time—3.01.

100-Yard Swim—Won by Sauers, Yale; Stage, Yale, second; Donley, C. C. N. Y., third. Time—1.01 3-5.

800-Foot Relay—Won by Yale (Bisler, Choate, Bronson, Colgate); C. C. N. Y. (Hawly, Blanc, Caspar, Donley), second. Time—2.29 3-5.

Water Polo.

YALE (38).		C. C. N. Y. (24).
Langner	C. F.	Schnurer
Marx	R. F.	Clancy
Gordy	L. F.	Schecter
Guernsey	R. B.	Stewart
Howden	L. B.	Macovsky
Post	G.	Trachman

Touch goals—Langner (3), Stewart (3), Schnurer. Thrown goals—Marx, Schnurer, Schecter, Trachman. Foul goal—Trachman. Substitutions—Yale: Stewart for Marx, Esselstyne for Post.

Referee—A. Neffer, New York. Field Judge—Hooks, New York. Time of halves—8 minutes.

PASSAIC FIVE WINS 127TH STRAIGHT GAME

Overwhelms Pearl River Team, 69 to 13, and Keeps Record Clean—Hanson Is Star.

Special to The New York Times.

PASSAIC, N. J., Jan. 18.—The Passaic High School basketball team defeated the Pearl River five on the Passaic court for its 127th consecutive victory tonight. The score was 69 to 13. The local team completely overwhelmed its opponent in the first half, running up 50 points and holding Pearl River to 7. Hansen, a substitute at right forward, was the star of the game, scoring 17 of the winning points on 8 field goals and 1 free throw.

The line-up:

PASSAIC (69).		PEARL RIVER (13).
Freeswick	L. F.	Paterson
Hansen	R. F.	Garaventa
Rohrbach	C.	E. Langer
Blitzer	L. G.	Marianni
Krelkovitch	R. G.	R. Langer

Goals from field—Hansen (8), Rohrbach (5), Freeswick (4), Krelkovitch (4), Gee (4), Cantor (3), Blitzer (2), Adams, Russell, Garaventi (2), Langer (2).

Goals from foul—Gee (4), Hansen, Rohrbach, Cantor, Paterson (2), Garaventa (2), Langer.

Substitutions—Passaic: Adams for Freeswick, Gee for Hansen; Cantor for Rohrbach, Janowski for Adams, Russell for Janowski, Pamorski for Cantor, Riskin for Gee, Blitzer for Russell. Pearl River: Serrell for Marianni, O'Leary for Serrell, Buckley for Paterson.

Referee—H. Schulting, Dartmouth. Time of halves—20 minutes.

COLUMBIA FRESHMEN LOSE.

Dartmouth Yearling Five Takes See-Saw Game by 33-29.

After being on even terms with the Columbia freshman five at half time, 20 to 20, the Dartmouth freshman basketball team forged ahead shortly after the start of the second half and won the game, 33 to 29, in the Morningside Heights Gymnasium yesterday afternoon. During the first period both teams were on even terms most of the time. The score was tied at 7 to 7, 14 to 14, 18 and 20 to 20.

The line-up:

D'TMOUTH, '27 (33).		COLUMBIA, '27 (29).
O'Hara	L. F.	Uhrbrock
Cohan	R. F.	Rothenfeld
Oliver	C.	Potter
Picken	L. G.	Lorch
Dey	R. G.	Dowling

Field goals—Grey (5), Cohan (3), O'Hara, Picken, Dey, Lorch (6). Rothenfeld (3), Potter (2). Goals from foul—Oliver, 3 out of 3; O'Hara, 2 out of 3, Dey, 2 out of 2; Picken, 2 out of 4, Cohan, 1 out of 2, Grey, 1 out of 3; Trentacoste, 1 out of 1, Rothenfeld, 3 out of 6; Potter, 1 out of 2, Lorch, 2 out of 6.

Substitutions—Dartmouth: Grey for Oliver, Oliver for Grey, Miller for Picken, Grey for O'Hara. Columbia: Packer for Uhrbrock, Trentacoste for Packer, Donnell for Dowling, Uhrbrock for Donnell, Donnell for Uhrbrock.

Referee—Paul Mooney, N. Y. U. Time of halves—20 minutes.

100,000 Saw Centre Eleven Play.

DANVILLE, Ky., Jan. 18.—Centre College, with an enrollment of only 400, was an excellent gridiron drawing card last Fall, playing before more than 100,000 fans, according to figures compiled here.

Renault to Meet Smith.

MUSKEGON, Mich., Jan. 17.—Jack Renault, Canadian heavyweight, has been matched with Homer Smith of Kalamazoo for a ten-round bout here Feb. 6. The announcement of the match was made today by Joe Gudelsky, matchmaker for the Athletic Club here.

Harvard Oarsmen on River As Spring Weather Prevails

Special to The New York Times.

CAMBRIDGE, Mass., Jan. 18.—Harvard was able to boat a freshman crew on the Charles this afternoon. Coach Sam Shaw acted as coxswain, and under ideal Spring weather the oarsmen went down the river, passing a skating sign during their journey. Freeman Mosher, the veteran Harvard engineer, declared that this was the first time in his thirty-three years here that a Harvard crew has been on the river this early. He remembered one occasion in February, but the river was frozen over almost the next day. The four-oared varsity eight also rowed down stream.

DOG SHOW HONORS TO PRINCESS MARIE

Captures Highest Prize at the Specialty Show of American Spaniel Club.

Mother defeated son for the highest honors at the seventh annual specialty show of the American Spaniel Club, held yesterday in the roof garden of the Waldorf-Astoria Hotel. The club trophy for the best sporting spaniel was awarded to the cocker spaniel bitch Princess Marie, by Lucky Durbar—Gold Girl, owned by J. Robinson Beard of the Lucknow Farm, South Norwalk, Conn., Vice President of the club.

Princes Marie defeated her son, the novice dog My Own Desire, by Red Brucie, bred and owned by H. E. Mellenthin of Poughkeepsie, N. Y. Mr. Mellenthin shared the honors with both of the stars in the exhibition, as he was the breeder of both. Princess Marie, which is a little more than three years old, is a beautiful spaniel, with a wonderful head, nice muzzle, plenty of bone, and is a striking mover. She went through open to winners among the bitches of solid color and then on to best in the show. In addition to the club trophy Princess Marie won the Hildreth K. Bloodgood Memorial for the best cocker spaniel and the trophy for the cocker spanfel with the best head.

Signal honors were won by My Own Desire, which was whelped on Oct. 10, 1922. He won first in the novice class for black dogs, won in the class for American-bred dogs of solid color, won the limit class for black dogs and the open class for black dogs. In the last named he beat, among others, Champion Ecco and Champion Lucknow Lottery, it being the latter's first defeat.

In the specials he was placed next to his dam, carrying off the club trophy for the best of the opposite sex to the winner of the Bloodgood Memorial, winning the special for the best cocker spaniel in the novice classes and that for the best cocker spaniel dog.

W. E. Stoddart of Mount Kisco, N. Y., who officiated in the ring, making the awards in the regular classes and the many specials offered in the several variations, pronounced My Own Desire one of the best black dogs he had ever seen. With a little more age it was predicted that he will develop into the best dog of his breed in the country.

The leading awards follow:

Clumber Spaniels.

Winners, Dogs and Bitches—Won by Brookside Kennels' Jennie's Girl of Ware; reserve, Mrs. Haley Fiske's Hempstead Prince of Overcross.

Sussex Spaniels.

Winners, Dogs and Bitches—Won by F. B. Warner's Clackmannanshire Klansman; reserve, F. B. Warner's Clackmannanshire Belle.

Springer Spaniels.

Winners, Dogs—Won by Miss Margaret Drew's Horsford Hazard; reserve, Miss Margaret Drew's Malvern of Drew Farm.

Winners, Bitches—Won by Fordyce Kennels' Wish of Fordyce; reserve, John H. Hill's Morewood Mindful Molly.

Cocker Spaniels.

Winners, Dogs (Solid color)—Won by H. E. Mellenthin's My Own Desire; reserve, Walter G. Hark's Champion Ecco.

Winners, Dogs (Parti-color)—Won by Mrs. S. Y. l'Hommedieu Jr.'s Champion Lucknow Lothario; reserve, Miss Ethel Webster Fischer's Muratore.

Winners, Bitches (Solid color)—Won by J. Robinson Beard's Princess Marie; reserve, L. Rees's and N. Bequie's Chiffon Mignon.

Winners, Bitches (Parti-color)—Won by the Mepal Kennels' Champion Mepal's Irene; reserve, Cassills Kennels' Armede of Cassills.

FENCERS' CLUB TEAM WINS.

Is Victor in First Annual Foils Competition for Cartier Cup.

The Fencers' Club team, composed of Rene Peroy, George H. Breed and Henry Breckinridge, won the first annual team foils competition for the Cartier Cup last night at the salle des armes of the J. Sanford Saltus Club, defeating the teams representing Columbia University and the J. Sanford Saltus Club. There were four teams originally entered in the competition, but the New York A. C. fencers were unable to take part because two of its members were ill.

In winning the cup for the first year the Fencers' Club won a total of sixteen bouts and lost only one to its opponents. The Fencers' Club trio defeated the Columbia team, 8 to 1. The losing team was composed of John Fuertes, Philip Farley and Harold Bloomer, the latter being the only man to win a bout against the victors. The Fencers' Club followed this up by defeating the J. Sanford Saltus Club, 8 to 0. The third team competition of the evening resulted in a victory for the J. Sanford Saltus Club, which defeated Columbia, 5 to 4. The winning team consisted of Herbert E. Twyeffort, Louis Bresson and Warren Dow. The latter won all his bouts and Twyeffort was victorious in two.

ST. FRANCIS FIVE WINS.

Beats Springfield Y. M. C. A., 24 to 19—Raye Stars for Victors.

The St. Francis College five defeated the Springfield Y. M. C. A. basketball team at the Loyola Hall, Brooklyn, yesterday, by a score of 24 to 19. St. Francis led at half time, 7 to 4. Both teams missed twelve foul goals and the game was played at a slow pace throughout. Raye was the star player on the winning side, scoring three field goals and two foul goals.

The line-up:

ST. FRANCIS (24).		SPRINGFIELD Y. (19)
Moran	L. F.	Paremt
Keating	R. F.	Keine
Raye	C.	Thomas
Kenny	L. G.	E. Peterson
Crane	R. G.	F. Peterson

Goals from field—Moran (3), Raye (3), Keating (2), Crane, Brennan, Paremt (3), Thomas (2), F. Peterson, Keine. Goals from foul—Keating (2), Raye (2), E. Peterson (2), Thomas, Paremt, Keine.

Substitutions—Brennan for Crane, Sheeran for Raye, Flat for Thomas.

Referee—T. Thorpe, Columbia. Time of halves—20 minutes.

Stevens to Meet Drexel Tonight.

The Stevens Tech basketball team will be opposed tonight by the quintet representing Drexel Institute of Philadelphia. The game will be played on the Stevens court at Hoboken.

BASKETBALL RESULTS.

Harvard 41, Brown 27.
Swarthmore 20, F. and M. 13.
Villanova 24, St. Joseph's College 22.
Butler 32, Hanover 24.
Michigan Aggies 24, John Carroll College 17.
Wake Forest, 18; V. M. I., 14.
Clarkson Tech, 36, State College 16.
Transylvania College 19, Sewanee 18.
Kentucky University Freshmen 26, Cumberland College 22.
Pratt 41, Drexel 16.
Dartmouth Freshmen 33, Columbia Freshmen 20.
Columbia Grammar School 30, Montclair Academy 27.
Passaic High 69, Pearl River 13.
Barnard School 24, All Hallows Institute 19.
Berkeley Irving 18, Friends Seminary 12.
De La Salle School 40, Iona Prep 19.
Horace Mann 37, Manhattan College Freshmen 10.
Fordham Pharmacy 21, Columbia Pharmacy 19.
St. Francis College, 24; Springfield Y. M. C. A., 19.
Fordham Prep 37, Manhattan Prep 21.

PENN SWIM TEAM BEATS COLUMBIA

Scores Second Victory in College League in Weightman Hall Pool, 41 to 21.

HOLST WINS TWO EVENTS

Captures 50 and 100 Yard Races for Red and Blue—New Yorkers Win at Water Polo, 55-4.

Special to The New York Times.

PHILADELPHIA, Jan. 18.—The Penn swimming team won its second intercollegiate League dual meet tonight when the Red and Blue defeated Columbia University in the Weightman Hall tank, 41 to 21. It was the first league meet for the team from Morningside Heights.

The Columbia team was weakened by ineligibility, for two of the best men on the squad did not make the trip. In most of the events victory was easily scored by the charges of George Kistler. Wright was among those under the faculty ban at the New York University.

Vic Holst, captain of the Penn team, was the only double winner of the night. He won both the 50-yard and 100-yard events in easy fashion. Holst also swam anchor man on the winning relay team, but was not forced to extend himself. Millicent was the only Columbia swimmer to win a first place. He showed remarkable form in the 150-yard backstroke, winning in the fast time of 2 minutes 8 7-10 seconds. Walker, a teammate of the winner, was second, while Bechtel of Penn took third.

Paul Chase of New York, Penn distance star, had little trouble in winning the quarter-mile swim. Chase has not been extended this year and his effort found him twenty-five yards ahead, with the time at 6 minutes 11 6-10 seconds.

Columbia easily won the water polo match from Penn, 55 to 4, the Red and Blue never having a chance. The victors scored eleven touch goals in the sixteen minutes of play. Judd, Columbia's goal tender, found time to swim up the tank and score four goals.

The summaries:

Swimming.

50-Yard Swim—Won by Holst, Penn; Wilson, Penn, second; Knebel, Columbia, third. Time—0:25 3-10.

440-Yard Swim—Won by Chase, Penn; Wacker, Columbia, second; Holstein, Columbia, third. Time—6:11 6-10.

150-Yard Back Stroke—Won by Millicent, Columbia; Walker, Columbia, second; Bechtel, Penn, third. Time—2:08 7-10.

200-Yard Breaststroke—Won by Rheim, Penn; Hurberger, Columbia, second; Fox, Penn, third. Time—2:59 5-10.

Dive—Won by Schissel, Penn; Ferguson, Columbia, second; Kreissel, Columbia, third.

100-Yard Swim—Won by Holst, Penn; Wilson, Penn, second; Woodward, Columbia, third. Time—0:59 1-10.

200-Yard Relay—Won by Penn (Chase, Gardner, Wilson, Holst); Columbia (Knebel, Harburger, Holstein, Wacker), second. Time—1:48 5-10.

Water Polo.

COLUMBIA (55).		PENN (4).
Minilin	C. F.	Friedman
Ince	L. F.	Wilson
Cohen	R. F.	Sutherland
Schrauff	R. B.	Swam
Cox	L. B.	Cowlteck
Judd	G.	Marien

Touch goals—Minilin (2), Hirsh (2), Cohen, Cox (2), Judd (4). Foul goals—Friedman 4.

Substitutions—Hirsh for Minilin, Ware for Cohen, Gardner for Marien.

Referee—Sullivan. Time of halves—8 minutes.

JOE LYNCH IS BEATEN.

Loses Newspaper Decision to McKenna at New Orleans.

NEW ORLEANS, Jan. 18.—Eddie McKenna of New Orleans, according to sport writers, defeated Joe Lynch, bantamweight champion of the world, in a ten-round no-decision bout here tonight. McKenna staggered Lynch several times, but failed to follow up his advantage.

MALONE DEFEATS TODD.

Gets Decision Over English Middleweight in Ten-Round Bout.

BOSTON, Jan. 18.—Jock Malone of St. Paul received the judges' decision in a ten-round bout with Roland Todd, English middleweight, here tonight. The decision was not well received by a section of the audience.

Billiard Results.

Edgar T. Appleby, international amateur 18.2 balkline champion, defeated Julian Rice in the seventh game of the Eastern Class A 18:2 championship at the Liederkranz last night by the score of 300 to 87. Appleby played in his best form. He went out in seventeen innings for the splendid average of 17 11-17. He made runs of 77 and 61. Rice's high run was 31. Tonight Edward W. Gardner of Montclair will be opposed to Jacob Klinger. Monday night Gardner will play Francis Appleby, the titleholder, and the Appleby brothers will meet in the final game Wednesday night.

Louis A. Servatius, J. Mills and H. J. Millwood were the winners of the three games played in the New York State amateur three-cushion championship at the Recreation Academy in Brooklyn last night. Servatius defeated G. Hanrahan in a keenly contested game, 30 to 29. Servatius made the winning shot in the seventy-third inning. His high run was 3 and Hanrahan's was 5. Mills was the winner over H. Longnecker, 30 to 27, in sixty-seven innings. The winner's high run was 3, the loser's 4. In the third game Millwood defeated Alfred De Oro Jr. by the score of 30 to 27 in seventy-two innings, making a high run of 4, to 3 for his opponent.

T. Gill won the Class A game in the Bushwick Amateur League pocket billiard championship at Lawler's Academy, Brooklyn, last night, from W. Lang by a score of 75 to 61. Gill's high run was 21 and Lange's

OLYMPIC COMMITTEE BARS MRS. MALLORY

International Body Officially Rules Tennis Star Cannot Play for United States.

CONTROVERSY IS SETTLED

Action Taken by Authorities in Declining to Waive Rule Is Final.

CANNOT PLAY FOR NORWAY

Marriage to American Makes Former Champion Also Ineligible to Represent Native Country.

Mrs. Molla Bjurstedt Mallory, the former women's national lawn tennis champion, will not represent this country in the Olympic Games at Paris in July. The last word on the subject of the New York woman's eligibility to represent the United States was contained in a reply received yesterday by the United States Lawn Tennis Association to its request of the International Olympic Committee that the rule barring Mrs. Mallory be waived in the case of women and that the former titleholder be permitted to play. The International Olympic Committee officially notified the officers of the U. S. L. T. A. that the rule must stand and that Mrs. Mallory cannot play for this country. Because she competed for Norway, the land of her birth, in the 1912 Olympics, Mrs. Mallory is ineligible to represent any other country in the international games.

The official ruling brings to an end the controversy that has been going on for several weeks since it was discovered that the New York woman could not, under the rules, play for the country in which she has won the national championship six times since 1915. Because of the facts that Mrs. Mallory's game has been developed in the United States and that she has been a citizen of this country since her marriage to Franklin I. Mallory of this city in 1919, the United States Davis Cup Committee, which has full charge of the American Olympic tennis team, sent a request to the International Olympic Committee asking that the rule barring her be waived. It was pointed out that the rule worked a hardship in the case of women placed in Mrs. Mallory's position, and the United States Davis Cup Committee asked that in such cases the concerned be allowed to choose whether they would play for their native land or the land of their adoption.

Rule Must Be Applied.

The International Olympic Committee has decided that the rule must be applied according to the letter of the law and without regard to the sex or the present home of the player under consideration.

When it was first revealed that Olympic rules made Mrs. Mallory ineligible to play for the United States, the New York woman declared that if she could not play for this country she would play for Norway rather than to be left out altogether. It is possible that she still holds to this intention, but Olympic rules bar her here again. A competitor must be a citizen of the country for which he or she competes.

Mrs. Mallory, by the statement of the Norwegian Consulate General's office, is no longer a citizen of Norway. In answer to a request made for an interpretation of the laws of citizenship in Norway, the consulate's office stated that a woman of Norway who marries a citizen of another country loses her citizenship in her native land. Mrs. Mallory herself declared that she did not know whether she was eligible to play for Norway but that if she could not play for the United States she would represent her native land unless barred from doing so.

Woman Without a Country.

The interpretation of the Norwegian Consulate General's office seems to make it plain that Mrs. Mallory is not eligible, and that so far as the Olympic games are concerned she is indeed a "woman without a country."

Mrs. Mallory has been invited by the United States Davis Cup Committee to accompany the Olympic tennis team abroad. It is not likely that the decision of the International body will have any affect upon the plans of the U. S. L. T. A or of Mrs. Mallory personally in regard to her competing in the women's international team match in England in June between the United States and England, or in the Wimbledon championships prior to the Olympic tennis matches. The team will sail around the first of June.

Miss Helen Wills of Berkeley, Cal., will be the ranking member of the team unless she is unable to get a leave of absence from the University of California where she is a student. With Mrs. Mallory out of the play Miss Eleanor Goss of this city, who defeated Mrs. Mallory in the Middle States championship last September and who ranks third in the national rating, probably will be the second member of the combination, and Mrs. Hazel Hotchkiss Wightman of Boston and Miss Lilian Scharman of Brooklyn the two other members. Miss Wills, Miss Goss and Mrs. Wightman, who put up the cup for which the two teams play, were all members of the combination that defeated the English last Summer at Forest Hills in all five matches.

PENN SEXTET IN TIE GAME.

Plays Princeton Alumni Team to 1-to-1 Score in Fast Game.

Special to The New York Times.

PHILADELPHIA, Jan. 18.—In one of the most exciting hockey matches of the year, the Penn varsity and Princeton Alumni teams tied tonight at the Arena at 1 to 1. The only scoring came in the opening period. Murray of Penn tallied after nine minutes of play and ten seconds later Banes tied the score.

The line-up:

PENN (1).		PRINCETON (1).
Prince	R.W.	Crawford
Pringle	C.	Henriques
Gray	L.W.	Banes
Warner	R.D.	Rue
Murray	L.D.	Waite
Caminez	G.	Neal

Goals—Murray, Barnes.
Substitutions—Penn: Emmerling, Crowell. Princeton: Gazzam, Jarrett, Wintersteen.
Referee—Monte Cross. Time of periods—12 minutes.

ALEKHINE TO PLAY TODAY.

Russian Chess Champion to Give "Blindfold" Exhibition.

Alexander Alekhine, Russian chess champion, will give his first exhibition in this country, limited exclusively to "blindfold" games, at the rooms of the Manhattan Chess Club, this afternoon. Ten players will oppose him, including five recognized experts selected for the purpose—M. A. Schapiro, H. M. Phillips, A. Schroeder, S. Katz and R. G. Warburg.

Radio Stations to Broadcast Results of Chamonix Events

PARIS, Jan. 18.—The results of the Olympic Winter sports competition at Chamonix will be made known to the world by the latest and most modern methods. Eleven minutes will be devoted daily by the Eifel Tower broadcasting station for announcing the results, and at night a full summary will be given. Two other powerful stations also will give the results. A special corps of interpreters will be employed.

HINKLE BEATS BASS IN MET. TITLE PLAY

Reaches Semi-Final at Squash Racquets by Winning From Buffalo Champion.

E. M. Hinkle of the Harvard Club defeated L. M. Bass of the University Club in the only match played in the Metropolitan squash racquets championship at the University Club yesterday. The score was 15-12, 15-10. The match was in the fourth round and the winner went into the semi-final, where he will meet L. McK. Miller of the Rockaway Hunting Club today. In the other semi-final A. E. Ells and H. E. Mills, both of the University Club, will meet.

Hinkle's victory over Bass was unexpected. The latter is the champion of Buffalo and defeated A. R. Shiland, who holds the championship of the Racquet and Tennis Club, in the third round. Hinkle played a fine brand of squash racquets, smashing everything and showing the best of control. His shots were very low and close to the side wall, giving his opponent all sorts of trouble in getting his racquet on them. Hinkle led all the way in both games and in the second game made five points before Bass scored his first.

Bass fought hard to win the first game. His footwork was commendable and he manoeuvred for position with clever changes of pace that Hinkle at times found puzzling. Ambitious court covering and a keen sense of anticipation enabled the Harvard man to hold his own and to keep the ball in play until his superior steadiness or a shot close along the side wall brought the rally to an end in his favor. Hinkle dominated the play all the way in the second game.

FINK TO OPPOSE LUCHARS.

New Jersey Squash Tennis Tourney Opens at Montclair Today.

The New Jersey squash tennis championship will begin today on the courts of the Montclair A. C. with an entry of sixteen players. Play will be continued tomorrow and there will be a recess until next Saturday, when the tournament will be brought to a close, if possible, or on the day after.

The draw follows:

R. Earl Fink, Crescent A. C., vs. R. B. Luchars, Montclair A. C.; W. B. Spencer, Montclair A. C., vs. Joseph Thoms, Essex County Country Club; R. E. Hughes, Montclair A. C., vs. J. F. Trounstine, Yale Club; Douglas M. Bomeisler, Yale Club, vs. B. H. O'Connor, Montclair A. C.; H. Victor Crawford, Yale Club, vs. Frank Hart, Essex County Country Club; H. V. Miller, Columbia University Club, vs. Harry F. Wolf, Montclair A. C.; Clyde Martin, Yale Club, vs. Frank A. Seller, Montclair A. C.; Thomas R. Coward, Yale Club, vs. J. G. Waldron, Montclair A. C.

SQUASH COURTS TO OPEN.

Kinsella and Cahill to Play Today at Fraternity Clubs.

Walter Kinsella, national open squash tennis champion, and Robert L. Cahill will open the new courts of the Fraternity Clubs at 22 East Thirty-eighth Street today when the two meet in the first of a series of matches planned for the promotion of athletics among the seventeen fraternities which have rooms in the building.

Kinsella will direct the athletics of the Fraternity Clubs, the Cornell Club and the four Allerton Club residences in New York, Chicago and Cleveland. The equipment for sports in these clubs includes handball courts, squash courts, boxing facilities and at the country club in Orienta Point, Mamaroneck, golf, swimming and outdoor tennis.

B. A. A. BEATS BERLIN SIX.

Scores Twice in Final Period for Only Goals of Hockey Contest.

Special to The New York Times.

BOSTON, Mass., Jan. 18.—The Boston A. A. Club Amateur Hockey League champions beat Berlin, 2 to 0, tonight at the Arena. There was no scoring in the first two periods, but in the third Ad Smith of the B. A. A. made a long, slow shot along the ice from the middle of the rink under Maltais. The Berlin goal keeper slipped up on one of the easiest chances of the match. Enright got the second goal on a long line shot.

The lineup:

B. A. A. (2).		BERLIN (0).
Nichel	G.	Maltais
Campbell	L.D.	McLaughlin
Morrisey	R.D.	Dube
Enright	L.W.	Rivard
Smith	C.	Gauthier
Geran	R.W.	P. Gauthier

Goals—Smith, Enright.
Substitutions—B. A. A.: Hewey for Enright, Cronin for Morrisey. Berlin: Rivard for Dube, Dube for P. Gauthier.
Referee—Wiggett and Stewart. Goal umpires—Gezell and Beckwith.
Time of periods—15 minutes.

YALE SEXTET DEFEATED.

Hockey Team Held Helpless by New Haven Bears, 4 to 0.

Special to The New York Times.

NEW HAVEN, Conn., Jan. 18.—Yale's hockey team was blanked 4 to 0 tonight by the New Haven Bears in the second game for the city title. The city players took the first game 5 to 1. The Elis were practically helpless before the contenders for the amatur national title, reaching Cox for only 9 stops during the evening, while the Bears peppered Jenkins for 18.

After Fred Lowry and Behan shot rapid-fire goals into the Yale netting during the first five minutes of play, New Haven used substitutes freely and did not drive a goal until Cully shot one past Jenkins as the referee's whistle blew. The score was disallowed.

In the last three minutes of play Lowry, who had re-entered the game, and F. Shay sent scoring shots into the netting. Captain Norman Shay and Lowry starred for the winners.

ARGENTINA WITHDRAWS.

Only 18 Nations Will Compete in Olympic Winter Sports.

CHAMONIX, France, Jan. 18.—Argentina has been scratched in all events on the Olympic Winter sports program. This leaves eighteen nations to compete.

Former Yale Man Buys Links.

Special to The New York Times.

NEW HAVEN, Conn., Jan. 18.—Frank S. Butterworth, former Yale athlete, today purchased the George Dudley golf links in Mount Carmel. It is understood that he represents a syndicate.

HOCKEY RESULTS.

New Haven 4, Yale 0.
Boston A. A. 2, Berlin 0.
Penn 1, Princeton Alumni 1.
Pittsburgh 1, Minneapolis 0.
Duluth 3, Cleveland 1.

SELLER TRIUMPHS IN SQUASH TENNIS

Defeats Cypiot in Postponed Class B Club Match by 2-15, 15-12, 17-15.

FOUR IN TIE FOR THIRD

Harvard, D. K. E., Montclair and Crescent A. C. Each Have Won 4 and Lost 3 Encounters.

STANDING OF THE TEAMS.

	Won.	Lost.		Won.	Lost.
Columbia	6	1	Crescent	4	3
Princeton	5	2	N. Y. A. C.	3	4
Montclair	4	3	Yale	2	5
Harvard	4	3	Casino	0	8
D. K. E.	4	3			

Frank A. Seller of the Montclair A. C. and E. P. Cypiot of the Crescent A. C. met in a long-postponed match at the Crescent A. C. yesterday to determine the winner of the contest between the two clubs in the Metropolitan Class B squash tennis championship. Owing to an injury received by Seller the match had to be put off and the interclub engagement ended in a 3-3 tie. Seller defeated Cypiot yesterday in a hard-fought three-game encounter after losing the opening chapter. The score was 2—15, 15—12, 17—15.

Seller's victory gave the club match to the Montclair A. C. and brought about a four-cornered tie for third place among the Harvard Club, D. K. E., Montclair and the Crescents. Each of the teams has won four games and lost three.

Seller was very slow in getting started and Cypiot ran away with the first game, allowing the Montclair representative only two points. Seller threw away point after point on errors, hitting low into the telltale and outside the boundaries. The New Jersey player found himself in the second game and the two men fought on even terms for the points, most of the rallies furnishing competition of the severest character. In the third game Cypiot played in the same manner in which he had at the outset and it seemed certain that he would win when he led at 14—7. He needed only one point for victory but could not get it. Seller made a splendid pull-up and set the game at 14—all, finally winning at 17—15.

GERRY IS HONORED BY THE JOCKEY CLUB

Receives Testimonial for Conceiving the Idea of an International Race.

Robert L. Gerry, it was announced yesterday by the Jockey Club, has just been presented by the members of that body with a testimonial in recognition of the fact that it was largely through the instrumenality of Mr. Gerry that interest was aroused in international racing. Mr. Gerry first conceived the idea several years ago and again brought the matter to the attention of racing men early last year. The result was the planning and carrying out the great event at Belmont Park last October.

The resolution, which is engrossed and mounted on white satin moire is enclosed in a leather folder. It reads as follows:

At a meeting of the Jockey Club held at the office of the Club, 66 West 40th Street, New York City, Thursday, September 27th, 1923, at four o'clock P. M., it was, upon motion, unanimously

Resolved—That the Jockey Club tenders to Robert Livingstone Gerry, Esq., most sincere thanks for his liberal and truly sportsmanlike suggestion, and that further the Jockey Club inscribes on these minutes its appreciation of the loyal and unvarying support ever afforded by Mr. Gerry in the development of the thoroughbred horse and the best interests of the turf as well as to his untiring efforts in bringing about the international cup race.

H. K. KNAPP,
Secretary.

MUSCLE SHOALS JAKE WINS.

J. C. Foster's Pointer Captures Annual Field Trials All-Age Stake.

GRAND JUNCTION, Tenn., Jan. 18.—The pointer Muscle Shoals Jake, owned by J. C. Foster Jr. of Fort Worth, Texas, won the all-age stake in the annual trials of the United States Field Trials Association, concluded here yesterday. The running was disappointing in contrast with brilliant performances in the preliminaries.

WANTS BEZDEK TO RETURN.

Oregon Representative Coming East With Offer to Coach.

PORTLAND, Ore., Jan. 18.—Hugo Bezdek, football coach at Penn State, will be invited by the University of Oregon to return to the latter institution as head coach. Ralph Cake, an alumnus, will leave tomorrow for the East to transmit the offer to Bezdek.

Barnard School Five Triumphs.

Barnard School's basketball team defeated the All-Hallows Institute quintet yesterday on the former's court by the score of 24 to 19. Barnard led at half time by 14 to 9. Powell of Barnard made fourteen points.

TIJUANA ENTRIES.

FIRST RACE—Purse $600; two-year-olds; three furlongs. *Wood Cry 110 pounds, ‡Not Enough 113, †Run Preserve 115, †Sequan 110, Run Pride 113, ‡Too Much 118, Solimente 110, *Nellie A. 115, Don Eduardo 118.
* Baron entry. † Irwin entry. ‡ Applegate entry.

SECOND RACE—Purse $600; claiming; three-year-olds and upward; six furlongs. Zillah 100 pounds, Loudoun 109, Tennilee 112, Billy Dunn 107, Seven Seas 115, Santhia C. 110, Dunsandel 107, Martha L. 110, Haster On 112, Remit 115, Dovesroost 120, Eva Song 110, Sir John Jr. 107, Olympiad 112, Ollie Wood 112, Kirkwood 115, Sweet and Low 110, Tom Owens 115.

THIRD RACE—Purse $600; claiming; three-year-olds and upward; five and a half furlongs. Contusion 110 pounds, Herby Coles 105, Queen Catherine 106, Helen Cook 113, Miss Nantura 108, Marion North 106, Bossman 110 Finis Glorious 105, Odd Seth 107, Little Thistle 110.

FOURTH RACE—Purse $600; claiming; four-year-olds and upward; one mile and a sixteenth. Bacchus 102 pounds, Hal Wright 108, Madge F. 111, Yermak 113, Maysville 105, Dominator 106, By Right 111, Fayelle 106, Havana Electric 108, Lawrence Manning 112.

FIFTH RACE—Purse $1,000; handicap; three-year-olds; five and one-half furlongs. New Beauty 88 pounds, Mabel Rule 104, Motor Cop 109, Joella J. 101, Bill O'Flynn 106, Belle of Elizabethtown 104, Judge Pryor 106.

SIXTH RACE—Purse $700; claiming; four-year-olds and upward; five and one-half furlongs. Noon Glide 100 pounds, Tubby A. 105, Woodie Montgomery 111, Sacramento 111, Anna Regina 101, Bill McCloy 105, Hayseed 105, Jack Ledi 111, Tikeh 111.

SEVENTH RACE—Purse $700; claiming; three-year-olds and upward; one mile and seventy yards. Whiff 85 pounds, Mart Bunch 108, Bobby Allen 112, Apricot 112, Black Shasta 91, Sportsman 100, Selman 113, Locust Leaves 102, Rolsterer 110, Fair Orient 115.

EIGHTH RACE—Purse $700; claiming; four-year-olds and upward; one mile and seventy yards. Lady Inez 100 pounds, Scarlet Buster 105, Zealot 110, Valor 102, Doubtful 107, Coffield 110, Polly Wale 104, Blarney Stone 109, Dorius 111.
Weather clear; track fast.

Ohio State Athletes Protest Award of Letters to Women

COLUMBUS, Ohio, Jan. 18.—Award to two women at Ohio State of "block" letters like those given members of the football teams has brought criticism from varsity athletes. They do not believe that women should receive letters identical with those awarded for football. Dr. J. W. Wilce, director of football, is of the same opinion, he declares. The letters were awarded recently to Ruth Smith and Eleanor Smith Weiant, twin sisters, nationally known swimmers. The awards were made by the Women's Athletic Association.

SHOCKER SETTLES CASE WITH BROWNS

St. Louis Pitcher Withdraws Plea Laid Before Commissioner Landis.

CHICAGO, Jan. 18.—Settlement of the case involving Urban Shocker, star pitcher of the St. Louis Browns, who today withdrew his plea before Commissioner Landis that he be declared a free agent, removes a serious problem which would have otherwise confronted the major league club owners, it was stated in baseball circles tonight.

The baseball world was watching the case closely, as it affected one of the basic principles of the game—the right of a club to discipline its players. Shocker, who had contended that his rights of action had been infringed upon by the refusal of the St. Louis club to allow him to take his wife on the last Eastern trip of the 1923 season, appeared before Commissioner Landis and asked that the case be settled. Shocker explained that the situation had been satisfactorily adjusted.

Just what the terms of the settlement were were not revealed. When Shocker refused to accompany the club on the last trip he was suspended and fined $1,000. Whether the full amount of the fine was returned to Shocker, Commissioner Landis would not say. It was understood, however, that a satisfactory financial settlement had been reached and that Shocker also received back salary due him.

The case was adjusted largely through the efforts of Bob Quinn, President of the Boston club, who was Secretary of the Browns at the time Shocker was disciplined. Quinn, it is understood, arranged the meeting between Shocker and Commissioner Landis, which resulted in the case being dropped.

Commissioner Landis tonight refused to comment on the case, aside from saying: "An agreement was reached between Shocker and the St. Louis Club and at the request of the player the case was dropped."

Commissioner Landis had arranged to hold a hearing in St. Louis Monday.

THOMAS CLARE APPOINTED.

Succeeds Brother as Superintendent at Saratoga Race Course.

It was announced yesterday that at a meeting of the Saratoga Association for the Improvement of the Breed of Horses, held on Thursday night, with President Richard T. Wilson in the chair, Thomas Clare was appointed superintendent of the association's racing plant at Saratoga Springs to succeed his brother William, who died last Sunday.

Thomas Clare has been his brother's assistant for the last three years, and prior to that time had trained some horses. He has a wide acquaintance among horsemen and should be successful through his acquaintance with his brother, whose skill made him an outstanding figure in his profession.

William Clare developed the Horse Haven property of the Saratoga Association to a point where it produced all the hay and oats that were used for the work horses. On the property was a house built for him by the association, and this will be occupied by Thomas Clare.

Tennis Body Holds Meeting.

The West Side Tennis Club of Forest Hills, L. I., held its annual meeting at the Hotel Vanderbilt last night. No action was taken, the meeting being adjourned until Friday evening, Jan. 25.

TIJUANA RESULTS.

FIRST RACE—For two-year-olds; claiming; purse $600. Bear Shot, 115 pounds (Long), $15.80, $12.40, $5.60. first; Ocean Current, 115 (Connolly), $15.40, $5.80, second; Silent Pardner, 113 (O'Connell), $3, third. Time—0:35 3-5. Labonton, Rumpreserve, Home Run, Orlando Kripp and Zigzag also ran.

SECOND RACE—For four-year-olds and upward; claiming; purse $600; six furlongs. Virgo, 106 pounds (O'Donnell), $12.80, $6.20, $4.20, first; Scottish Lad, 103 (Sutton), $17.40, $8.80, second; Melchoir, 106 (Mein), $9.80, third. Time—1:14 1-5. Dunsandel Scraps, Bill Head, Rouen, Euripides, Proclamation, Jim Daley, Miss Emma G. and Missouri Boy also ran.

THIRD RACE—For three-year-olds; claiming; purse $600; five and a half furlongs. Atonement, 101 pounds (Erickson), $81.80, $22.60, $12, first; Insurance, 101 (Lavine), $17.60, $7, second; Virginia B., 105 (Watrous), $6.20, third. Time—1:07 4-5. Dell Evans, A. Lester, Townsend, Charlotte B., Furor and Betty Alden also ran.

FOURTH RACE—For three-year-olds and upward; claiming; purse $600; five and a half furlongs. Faithful Girl, 113 pounds (Watrous), $9.80, $4.80, $3.40, first; Gratian, 103 (O'Donnell), $4.40, $3.20, second; Lady Le Band, 118 (Martinez), $4.80, third. Time—1:08. Peerless One, Obstinate, Marion North, Theresa, Runleigh, Norford Honey, Icon and Sungleam also ran.

FIFTH RACE—For four-years-olds and upward; claiming; purse $800; one mile and a sixteenth. Gail Ford, 98 pounds (Wood), $5.80, $3.80, $2.80, first; Wise Judge, 106 (Maiben), $...20, $4.60, second; George Muelbach, 108 (Claver), $2.80, third. Time—1:50. Bernice E., Plurality, Jean Corey, Brown Chaste, C. Barkley, Senator Donlan, Drifting, Plunger and Wilton Arrow also ran.

SIXTH RACE—For three-year-olds and upward; handicap; purse $1,000; six furlongs. Cruzern, 92 pounds (Gerrity), $11.80, $3, out, first; Belle of Elizabethtown, 103 (Horn), $2.60, out, second; Lili, 94 (Hurn), out, third. Time—1:12 4-5. Polly Wale also ran.

SEVENTH RACE—For three year-olds; allowances; purse $700; six furlongs. Keegan, 106 pounds (Ralls), $7.20, $3.20, $3.60, first; Deep Thought, 112 (Walls), $2.80, $2.80, second; Eminent, 107 (Horn), $4.40, third. Time—1:13. Setee, Runchief, Program, Stroller and Porto de Cro also ran.

EIGHTH RACE—For four-year-olds and upward; purse $700; one mile and seventy yards. Prince K., 103 pounds (Collins), $8, $5.20, $2.80, first; Planet, 109 (Sharpe), $3, $2.40, second; Virginia, 106 (Boganski), $4.40, third. Time—1:44 2-5. Quecreek, J. S. Reardon, Louis A. and Flag of Truce also ran.
Weather clear; track fast.

HAVANA ENTRIES.

FIRST RACE—Purse $600; three-year-olds and upward; claiming; five and a half furlongs. Remily 90 pounds, Bonnie Jack 95, Alazon 108, Fox Glove 108, Almirante 108, Secret Ballot 110, Foy 113, San Diego 113, Ukase 113, Sovereign 2d 113, Walter Whitaker 113, Wm. Oldt 113.

SECOND RACE—Purse $800; three-year-olds and upward; claiming; five and a half furlongs. Pear 90 pounds, Castilla 90, Buzz Saw 95, Confederacy 105, Miriam Cooper 105, Veneno 105, Berretta 108, Mad Nell 108, Miss Holland 108, Humpy 113, Blarney Boy 113, Haran 118.

THIRD RACE—Purse $600; three-year-olds and upward; claiming; five and a half furlongs. Okeechobee 96 pounds, Milda 108, Kendall 110, Midday 110, Magnet Land 113, H. C. Basch 113, Copyright 113, Finality 113, Gilder 113, Chinookasque 18, Pomerene 118, Financial Rooster 118.

FOURTH RACE—Purse $700; four-year-olds and upward; claiming; one mile and a sixteenth. *Radical 99 pounds, *Zapatos 99, *Hercules 101, Capt. Adams 101, *Eye Bright 104, Tamper 108, Bounce 117.

FIFTH RACE—Purse $700; four-year-olds and upward; claiming; six furlongs. Chow Chow 98 pounds, *Get 'Em 101, Primitive 101, Lilac Time 104, Drapery 106, Jacobean 106, Okaloosa 106, Punctual 107.

SIXTH RACE—Purse $800; handicap; three-year-olds; six furlongs. Miss Rosedale 101 pounds, Chemiserie 101, Sea Stake 105, Trafalgar 107, Sun Maiden 111, Blue Hill 111.
*Apprentice allowance claimed.
Weather clear; track slow.

WHEATON IS FIRST IN ADVANCE PURSE

Son of Meridian and Sweet Flowers Takes Feature Event at New Orleans.

PARKE WINS ONE RACE

Scores on Centimeter and Is Second, Third and Unplaced Twice With Other Mounts.

Special to The New York Times.

NEW ORLEANS, Jan. 18.—There was only one named event on the card at the Fair Grounds this afternoon. This was the Advance Purse for two-year-olds over the three-furlong course. Nine juveniles went to the post and most of them were maidens. The only previous winners were Wheaton, Mary Dear and Sam Mengel, and they finished in that order, the winner picking up top weight of 120 pounds and running the distance in 0:35 4-5 over a track that was good, but not fast. Wheaton, owned by J. W. Bean, was the overwhelming favorite, backed to 1 to 3 at post time.

Wheaton has run three times, has won twice and was third in his other start. The son of Meridian and Sweet Flowers had the rail position today and was away with a rush at the ring of the barrier. He gained a good lead at once and Robinson had him well in hand at the end to win easily by a length and a half from Mary Dear. The latter was also away fast, chased the leader all the way and held on gamely under hard urging in the stretch run. Sam Mengel was outrun in the first furlong after breaking slowly, but came well for the rest of the race to take the short end four lengths in front of Shirley Louise.

Jockey Parke had five mounts during the afternoon, but could land only one a winner. He was second once, third once and unplaced twice. Parke's only victory was scored with T. H. Bernhardt's Centimeter in the six-furlong dash for four-year-olds and upward, third on the program. The six-year-old son of Meelick and Regea followed the leaders to the stretch, where he moved into the lead and held on well in the final drive to beat Cloughpordan handily by a length. The latter was ridden hard at the end to save the place by a head from Lorena Marcellia.

The summaries.

FIRST RACE—For two-year-olds; allowances; the Advance Purse; purse $1,000; three furlongs. Wheaton, 120 pounds (Robinson), 1 to 3, out, first; Mary Dear, 117 (McDermott), 2 to 1, 1 to 2, second; Sam Mengel, 120 (Martin), 1 to 5, third. Time—0:35 4-5. Shirley Louise, Wild Wing, Delhi Boy, Sweeptona, Honest Mose and Nettie Bettis also ran.

SECOND RACE—For three-year-olds and upward; claiming; purse $1,000; six furlongs. Popeye, 106 pounds (Wallace), 9 to 2, 8 to 5, 4 to 5, first; Arrowhead, 110 (McCoy), 5 to 1, 5 to 2, second; Venizelos, 101 (Mergler), 6 to 5, third. Time—1:14 2-5. Charlie Summy, Fleer, Archie Alexander, Hysteria, Douglas, Old Sinner, Sea Wrack, Antilles, Uncle Sonny and Mount Pleasant also ran.

THIRD RACE—For four-year-olds and upward; claiming; purse $1,000; six furlongs. Centimeter, 117 pounds (Parke), 13 to 10, 2 to 5, 1 to 5, first; Cloughjordan, 111 (Wallace), 4 to 5, 1 to 3, second; Lorena Marcellia, 106 (McDermott), 7 to 10, third. Time—1:13. Deadlock, Kingsclere, Lily M., Good Time, Orcus and Caligula also ran.

FOURTH RACE—For three-year-olds; claiming; purse $1,000; one mile and seventy yards. Deronda, 108 pounds (Stutts), 7 to 1, 5 to 2, 6 to 5, first; Waukulla, 100 (Parke), 1 to 3 1 to 6, second; Despard, 106 (McDermott), 4 to 1, third. Time—1:46 3-5. Attila, Frosty Boy, Xantho, Aggravating Papa, Warren Lynch, Zanzibar, Little Alfred and Maurie Cohen also ran.

FIFTH RACE—For four-year-olds and upward; claiming; purse $1,000; one mile and a sixteenth. Harry Hull, 106 pounds (Harvey), 8 to 1, 3 to 1, 6 to 5, first; Coral Reef, 112 (Lang), 7 to 10, 1 to 4, second; Atta Boy, 106 (Parke), out, third. Time—1:49 1-5. High Gear, Tricks, Yorick, Dr. Rae and Dantzig also ran.

SIXTH RACE—For four-year-olds and upward; claiming; purse $1,000; one mile and a sixteenth. Tingling, 111 pounds (Morris), 8 to 1, 3 to 1, 7 to 5, first; Doctor Whitehurst, 97 (Wallace), 3 to 1, 8 to 5, second; Neldam, 106 (Mergler), 1 to 6, third. Time—1:48 2-5. Llerre, Soviet, Molinero, Rork, Fred Kinney, Attoo, Lady Liverpool and Cantilever also ran.

SEVENTH RACE—For four-year-olds and upward; claiming; purse $1,000; one mile and a sixteenth. Alard, 104 pounds (Wallace), 5 to 1, 2 to 1, even, first; Ilene, 106 (McDermott), 8 to 5, 4 to 5, second; Superlative, 114 (Pevic), 4 to 5, third. Time—1:49 2-5. Haidee, Nohow, Chaplet and Avalanche also ran.
Weather clear; track good.

HAVANA RESULTS.

FIRST RACE—Purse $700; two-year-olds; maidens; allowances; two furlongs. Dextrose, 110 pounds (G. Williams), 10 to 1, 4 to 1, 2 to 1, first; Rosita, 107 (W. Smith), 2 to 1, even, second; The Creole, 107 (Woodstock), 1 to 8, third. Time—0:23 4-5. Oasis Ann, Naomurd G., Marquesito, Tea Fight, Wanderlust, Wrack Anna, Mascarita, Silver King and Caribe also ran.

SECOND RACE—Purse $600; four-year-olds and upward; claiming; six furlongs. Jack Frost, 103 pounds (Losee), 3 to 1, even, 1 to 2, first; Toy Along, 102 (Randell), 3 to 1, 7 to 5, second; Weinland, 112 (J. Connors), 4 to 5, third. Time—1:20. Zealous Woman, The Girl, Mark West, Cruces, Smite and Annette Teller also ran.

THIRD RACE—Purse $800; four-year-olds and upward; claiming; six furlongs. Miriam Cooper, 102 pounds (McLaughlin), 2½ to 1, 4 to 5, 1 to 3, first; Quiet, 99 (Woodstock), 2 to 5, 1 to 4, second; Melba Polly, 104 (Majestic), 3 to 5, third. Time—1:19 2-5. Crimson Rambler, Yallahlagel, Roy Ennis, Bodansky, and Simple Simon also ran.

FOURTH RACE—Purse $700; four-year-olds and upward; claiming; six furlongs. Miss Liberty, 107 pounds (Groom), 6 to 2 to 1, even, first; Whippoorwill, 112 (G. Williams), even, 1 to 2, second; Squire Wiggins, 105 (Granneman), 7 to 10, third. Time—1:20. Miss Holland, Gipton, Willigan, West Meath, St. Just, Armedee and Califa also ran.

FIFTH RACE—Purse $700; four-year-olds and upward; claiming; one mile and a sixteenth. War Fox, 112 pounds (Primrose), 6 to 1, 8 to 5, 7 to 10, first; Montillo, 112 (Majestic), 7 to 5, 7 to 10, second; Blazonry, 109 (Woodstock), 7 to 10, third. Time—1:54 3-5. Dardanella, Hercules, Bruce Dudley, and Hues also ran.

SIXTH RACE—Purse $700; four-year-olds and upward; claiming; six furlongs. Green Briar, 110 pounds (Pribie), 6 to 1, 2 to 1, even, first; Tidie, 110 (J. Conners), 2 to 5, 1 to 5, second; Armistice, 110 (Jackson), 7 to 5, third. Time—1:19 3-5. Betty Mae, Kitty Carpenter, Queen Mazonia, Sandy H., and Fictile also ran.
Weather clear; track slow.

NEW ORLEANS ENTRIES.

FIRST RACE—Purse $1,000; claiming; three-year-olds and upward; six furlongs. Ruby, 112 pounds, *Admirer 112, Cannarvon 112, *Longboat 110, *Paul Micou 106, Captain Costigan 105, *Colonel Baker 104, Felicitous 102, Grand Daddy 102, *Jou Jou 101, Without 93, Royal George 90, Peggy O. 88, Roman Girl 86.

SECOND RACE—Purse $1,000; claiming; three-year-olds and upward; mile and seventy yards. King John, 113 pounds, Cash 111, *Royal Dick 108, Sunny Ducrow 106, Anaprisa 104, *Herald 103, *War Idol 103, Duke John 103, Camoufleur 108, Georgette 103, Brunette Lady 103, *Bowsprit 101, *Reel Foot 101, Mike Morrissey 87.

THIRD RACE—Purse $1,000; four-year-olds and upward; the Aero Handicap, six furlongs. Guest of Honor, 119 pounds, aBest Pal 113, aBarracuda 107, Moonraker 115, Sweepstakes 111, Mercury 104, John Finn 104, Oui Oui 102, aS. N. Holman entry.

FOURTH RACE—Purse $2,000; added; the Rex Handicap; three-year-olds; six furlongs. Rinkey 116 pounds, Lester Doctor 115, King O'Neill 2d. 113, Idle Thoughts 110, Uproar 106, Gee 106, Tambon 106, Pathan 106, Mah Jong 105, Queen Charming 103.

FIFTH RACE—Purse $1,200; allowances; the Ascot Purse; three-year-olds and upward; mile and seventy yards. Delante, 113 pounds, aBest Pal 110, aBarracuda 106, Lady Madcap 105, Second Thoughts 103, Extra Edition 100, Polvo 90.

SIXTH RACE—Purse $1,000; claiming; four-year-olds and upward; mile and an eighth. Ramkin, 113 pounds, *East Indian 111, *The Archer 108, Honolulu Boy 107, Brotherly Love 107, *Miss. Meise 107, *Winner Take All 104, *Frosty Sneezy 103, *Pequet 103, *Old Faithful 102, *Margaret Ware 101, *Vennie.

SEVENTH RACE—Purse $1,000; claiming; three-year-olds and upward; mile and seventy yards. Bastille, 113 pounds, Broomdax 113, Good Night 111, *Ruaquoi 108, Insulate 108, Little Ammie 106, *Leaside 106, *El Astro 101, *Fleeting 101, *Juno 98, Bigwig 95, Vultilla 90, Duelma 85, *Kingston 85.
*Apprentice allowance claimed.
Weather clear; track good.

Net Receipts From Football Total $130,000 at Minnesota

MINNEAPOLIS, Jan. 18.—The seven-game football schedule played by the University of Minnesota last Fall drew a total attendance of 134,740 persons and net receipts were approximately $130,000, it was shown in a statement made public today by Albert J. Lobb, Controller, and Conrad Seits, who had charge of ticket sales. Mr. Lobb announced that of the receipts $70,000 has been set aside to be used to meet the expenses of building parts of the new stadium other than the actual seating oval.

GIANTS ANNOUNCE DEAL FOR BALDWIN

Newark Pitcher Secured for Reported Price of $25,000—New Outfielder Is Signed.

Harry Baldwin, star right hander of the Newark Club, became a member of the Giants' pitching staff yesterday, it was announced by Secretary Jim Tierney. The deal has been hanging fire for several weeks, but it was virtually completed several days ago, although the Giants withheld announcement until several technicalities could be cleared away. These were effectively disposed of yesterday, and Baldwin now is a member in good standing of the National League champions.

The Giants paid cash for Baldwin, and considerable cash at that. John McGraw would have preferred to have made part of the payment in the form of players, but the International League is an anti-draft organization and can not accept players from the big leagues, which insist on all such athletes having draft strings attached to them. In lieu of players McGraw paid cash, and rumor had it last night that the sum reached $25,000.

Baldwin may be the big surprise of the Giants' pitching staff next Spring. McGraw was so srtong for the Newark hurler that he passed up Lefty Groves, the Baltimore star, in favor of the Newark man. In fact, the Little Napoleon believes that Baldwin is about as good a pitcher as there was in the International League last year. He is steadier than Groves, a harder worker, and had a record not far below that of the Baltimore left hander, considering the men Groves worked with a pennant-winning club and Baldwin was on a seventh-place team.

"Baldwin's record was remarkable last year," said McGraw. "Pitching on a club that finished next to last, he won twenty games. How many pitchers in any major or minor league did that well with a second-division club? Baldwin looks like an excellent prospect. He is big and strong, pitching in some forty-six games last year, and from what I can learn he has everything—speed, curves, change of pace and plenty of nerve. One or two other big league clubs bid for him, but the Giants were able to land him, and I think we landed one of the best minor league pitchers in the country."

McGraw's pitching staff is now practically complete. In the last two days he has signed Joe B

HULBERT BLOCKS WHALEN BOAT PLAN

Acting Mayor Joins With Craig's Office in Opposing $1,500,000 Ferry Fund.

MORE MONEY FOR BELLEVUE

Additional $500,000 Appropriated for the Construction of Pavilions at Hospital.

Acting Mayor Murray Hulbert refused at yesterday's meeting of the Board of Estimate to vote for an appropriation of $1,500,000 to enable Commissioner Grover A. Whalen, of the Department of Plant and Structures, to build eight new 150-foot ferryboats for use on the East River.

Acting Mayor Hulbert joined with Frank J. Prial, Deputy Controller, representing Controller Craig, in opposing the project, and as twelve votes were necessary the matter went over for the next meeting of the Board, a week hence, when only nine affirmative votes will be required. Acting Mayor Hulbert's action in lining up with the Controller surprised Commissioner Whalen and his friends. They said if Mayor Hylan were in the chair there would be no delay. It was at first proposed to lay the matter over for two weeks, but Mr. Whalen said he would not be in town then.

"Going down to Palm Beach?" asked Mr. Hulbert, who then declared that he would like a vacation himself, but that he wouldn't take one until next Summer.

"You haven't had a vaction since Monday," broke in Borough President Riegelmann of Brooklyn.

"That trip to Washington where I helped in the fight to bring the Democratic National Convention to New York was no vacation," replied Mr. Hulbert. "I got out of a sick bed to make it. Furthermore, I accomplished what I set out to do."

Upon the request of Dr. John J. McGrath, President of the Board of Trustees of Bellevue and Allied Hospitals, the board voted an additional appropriation of $551,415 for the construction of pavilions at Bellevue. This brings the total appropriation for the institution since last June up to $3,301,415. High cost of labor and materials, Dr. McGrath explained, necessitated the extra amount.

"When our program of improvements is completed," he said, "Bellevue will constitute one of the finest and most up to date group of hospital units in the world."

WEEPS OVER WALLA WALLA.

Bill Furey Admits Other Arrests, but That Charge Is Too Much.

Edward ("Big Bill") Furey, who was arrested several years ago in connection with the $5,000,000 bond theft plot in this city, arraigned for sentence yesterday in General Sessions on an extortion charge, readily admitted to Judge Mancuso that he previously had been arrested in Lynn and Boston, Mass., but he protested vigorously when accused of having been arrested at one time in Walla, Walla, Wash.

"Your Honor," boomed "Big Bill," as tears ran down the beard that he had raised since he was placed in the Tombs on the extortion charge in 1920, "this is too much. I'll admit all the rotten things that I've done, but that ain't among them. I never visited that dump in my life."

Furey jumped his bail of $1,500 on the extortion charge about eighteen months ago, went to Boston and served a term in a Massachusetts jail on his arrest in Lynn for bootlegging. He had pleaded guilty to the extortion charge founded on the complaint of Joseph Gluck, messenger in the financial district, who was arrested with Furey in connection with the bond plot. Gluck charged that Furey, posing as a Government detective, threatened to arrest him for the theft of securities, and extorted several thousand dollars, an automobile and a diamond ring from him to free him.

Judge Mancuso was viewing a police record which alleged that Furey had been arrested in Walla Walla. "You were arrested in Lynn, Mass.," continued the Court.

"Well, that ain't so bad, Judge," interjected "Big Bill" in a conciliatory tone. "I was locked up in Lynn, but I squared that charge."

"And in Boston," continued the Court.

"Judge, that Boston thing wasn't nothing," explained Furey. "I was convicted there of transporting liquor—good liquor, your Honor."

The Court then suspended a sentence of from fifteen months to two years and a half in Sing Sing on Furey. Furey grasped the hand of District Attorney Albert B. Unger, who had kept on his trail, and turning to the Judge in a voice choked with sobs said: "Thank you, Judge, I'll never be before you again. I've got a chicken farm in Massachusetts, and I'm heading for there right now to lead the quiet and simple life. If I ever get in another mess with the law I hope to break a leg."

TO OBSERVE POE BIRTHDAY.

Meetings Will Be Held Today in Richmond, Baltimore and Boston.

RICHMOND, Va., Jan. 18.—In commemoration of the 115th anniversary of the birth of Edgar Allan Poe, America's great romantic poet, the executive board of the Poe Memorial Shrine here will hold a special meeting at the shrine tomorrow. Important Poe manuscripts, on which J. H. Whitty, President of the shrine and national Poe authority, has been working for some time, have been identified as parts of the tale "Marginalia" and the less well known tale "The Spectacle," and will be presented to the board tomorrow for safe keeping in the shrine.

In Baltimore, the city of Poe's ancestry and scene of his death, the old Baltimore Poe Association will be reorganized with the especial charge of preserving in a fitting manner the Poe grave. This meeting, with Dr. John C. French, Professor of English at Johns Hopkins University, in charge, will be held in the old hall just opposite Westminster Cemetery, where the poet is buried. Participants in the program will be Dr. Thomas Ollive Mabbott of Columbia, who will make the chief address; Dr. F. A. Litz and Mrs. Lizette Reese.

In Boston a two-day celebration began this afternoon with a meeting of the Boston Author's Club at which Dr. F. W. C. Hersey of Harvard was to preside. Speakers are to be Mrs. Harriet M. Lothrop, Mrs. Joseph E. Chamberlin and Miss Caroline Ticknor, author of "Poe's Helen."

"Westchester" a New Central.

Beginning at midnight tonight a new machine switchboard telephone central office will be placed in operation by the New York Telephone Company in its building at 2,411 Tratman Avenue, the Bronx. It will be called "Westchester," and with the Underhill manual office will serve the territory south of Pelham Parkway, east of the Bronx River to the Sound. Lines serving 2,300 telephones will be transferred. "Westchester" will be the eleventh machine switching central office in New York City.

THEATRICAL NOTES.

"The Spook Sonata" will remain one more week at the Provincetown Playhouse. "Fashion, or Life in New York," will be the next production.

Tchekhoff's "Uncle Vanya" will be acted by the Moscow Art Theatre at Jolson's on Jan. 28 for the first time in New York.

Marjorie Rambeau will take part in the Friars' Frolic at the Manhattan Opera House on Jan. 27.

MUSIC

Fraser Gange, Baritone.

By OLIN DOWNES.

Fraser Gange, a Scotch baritone, who sang last night for the first time in New York, has a voice of uncommon range, quality and technical development. He is a well-rounded musician and interpreter, as he showed in groups of Italian, French, German, Russian, English and American songs. Upon these songs he bestowed marked intelligence and dramatic instinct, and was always manly and sincere in revealing the message of the composer.

Mr. Gange calls himself a baritone, as he is, but his lowest register is of a rich bass quality, while he has unusual control of an organ which includes the capacities of a baritone of high range. He can use his voice—play upon his instrument—in any of these registers, which have been well worked out and co-ordinated. In sustained song, in florid music, in passages of dramatic declamation he gained his end. Not many singers could have turned as successfully from the sombre and powerful "Gruppe aus Tartarus" of Schubert to "Die Forelle," or from Schumann's "Ich grolle nicht" to the same composer's "Fruehlingsnacht."

A group of songs in English by Frank Bridge, C. H. H. Perry, Villers Stanford, Arthur Somervell, Charles Wood, Vaughans Williams, Sydney Homer, Frederick Clay, Dr. Arne and an old Highland air completed the program. In these performances there was admirable English diction, and often a song of comparatively slight musical value was given with a point and style which made it for the moment significant. An audience of good size gave Mr. Gange a cordial reception.

'THE ROAD TOGETHER' RUNS ONLY ONE NIGHT

Performance of Marjorie Rambeau, $1,500 a Week Star, Decidedly Amiss.

The Frazee Theatre, where Marjorie Rambeau was seen on Thursday night in "The Road Together," was dark last night, and official announcement was made on behalf of A. H. Woods, producer of the play, that the run of the piece was at an end. The announcement from the Woods office declared that the play was being closed "at the request of George Middleton, the author, who was dissatisfied with the performance given on the opening night."

Although the announcement contented itself with this terse statement, it was freely rumored last night that reference was being made solely to the performance of Miss Rambeau. Mr. Middleton refused to comment on the situation last night, saying only that "the facts speak for themselves."

The occasion marked the first time that a play having an established star has closed after a single performance in New York, and it was agreed ltst night that only unusual conduct on the part of the principal performer could have brought about the sudden closing. In addition to closing the play, it was reported that Martin Hermann, who acted for A. H. Woods in the latter's absence in London, had also canceled the star's contract, which called for a salary of $1,500 a week.

The closing of the show was not altogether unexpected by the first-night audience, which noticed something decidedly amiss with Miss Rambeau's performance. Many of her speeches were inaudible to the audience and during her second act "big scene," in which her histrionic talents were to be given full play, she fumbled with pronouns and clauses in such a way as at times to give no sense to her words. Also, at what was meant to be the grand exit of a ruined wife, she threw her fur cloak about her shoulders in such a manner as to evoke titters from many in the audience.

Miss Rambeau last year was the Rosalind of the National Theatre's ill-starred "As You Like It," which ran one week at the Forty-fourth Street Theatre to ruinous box-office receipts. Before that, as a well-known actress both here and on the Pacific Coast, she had been the star of many hits. She recently divorced Hugh Dillman, whom she married after a divorce from Willard Mack, the playwright.

It was stated last night on behalf of Miss Rambeau that she had had a nervous breakdown and had been under the care of Dr. Max Wolf of 645 West End Avenue for a week.

MISS NORMAND COLLAPSES.

Unable to Testify at Hearing in Dines Shooting Case.

LOS ANGELES, Jan. 18.—Mabel Normand was in a state of "complete nervous collapse," according to a certificate signed by her physician, and was unable to attend the hearing held today in the case of her chauffeur, Horace Greer, who shot Courtland Dines on New Year's night.

Edna Purviance, another film actress, who was with Miss Normand in Dines's apartment when the shooting took place, was the only witness examined and the hearing was continued until Jan. 21. Miss Purviance denied seeing Greer in the apartment, insisted she was in another room when the shooting occurred and had a faulty memory in regard to the events of that evening.

Judge Hanby declared he would permit no undue delay, and reiterated that he would hold court at Dines's bedside if necessary. Four attorneys appeared to represent Greer, whose bail was reduced from $10,000 to $5,000.

GIGLI ILL, OPERA CHANGED.

"Romeo et Juliette" Substituted for Revival of "L'Africaine."

Two tenors indisposed led to the Metropolitan's second change of opera in some hundred performances this season, when Gounod's "Romeo et Juliette" was substituted last night for the revival of Meyerbeer's "L'Africaine." Mr. Gigli, the intended Vasco da Gama, first fell ill, and after him Mario Chamlee, the only substitute available.

With Miss Bori in Gounod's opera appeared Tokatyan as Romeo and Schuetzendorf as Mercutio, both new to recent casts. Miss Ponselle, in lieu of last night's engagement, was announced to sing in the concert of varied opera scenes on Sunday night.

MUSIC NOTES.

Victor Harris led the 100 women of the St. Cecilia Club in a choral program at Washington Irving High School last night as the third concert of the People's Symphony series.

Opera students at the Institute of Musical Art last night celebrated their school's nineteenth year with scenes from "La Boheme," "Flying Dutchman" and "Tales of Hoffmann."

Roland Hayes's first Brooklyn Academy program tonight will include the negro spirituals, "Every Time I Feel the Spirit," "Sit Down," "I've Got a Robe" and "Steal Away to Jesus."

Harry Barnhart tomorrow evening will conduct the third of his series of free Sunday night song festivals with an orchestra of fifty at the National Theatre.

The Orpheus Club of Ridgewood, conducted by Bruno Huhn, will give a concert next Wednesday night in the High School at Englewood, N. J.

Charles M. Courboin, the organist, plays a Saint Saens-Wagner program Friday at Wanamaker's, before going West to appear with the Chicago Orchestra under Frederick Stock.

OPERA TICKETS | Subscriptions Bought, Sold and Exchanged
JACOB'S THEATRE TICKETS Office—Hotel Normandie 38th St. & B'way, S. E. Cor. PHONE FITZ ROY 4188-4189

OPERA TICKETS PHONE 7877 Bryant 7878 — CHOICE SEATS TO-NIGHT & all operas. All Parts of the house. SUBSCRIPTIONS BOUGHT, SOLD, EXCHANGED. CONSOLI, 1416 B'way Opposite Met. Opera House.

The Neighborhood Playhouse 466 Grand St. Tel. Dry Dock 7516. Percy MacKaye's New Comedy "THIS FINE-PRETTY WORLD" Every Eve. (Ex. Mon.). 8:30. Mat. Sat. 2:30

OUT-OF-TOWN DAILY PAPERS FROM THE PRINCIPAL CITIES OF THE UNITED STATES AND CANADA. NEWS STAND AT THE NORTH END OF THE TIMES BUILDING, 42D AND BROADWAY. OPEN ALL NIGHT.

TICKETS FOR ALL THEATRES 50c ADVANCE, REGARDLESS OF BOX OFFICE PRICE — ORIGINAL TYSON AND CO. Established 1885 MAIN OFFICE OPEN 9 A. M. TO 9 P. M. — MAIN OFFICE, 148 W. 42 ST. BRYANT 4080 BRANCH OFFICES GRAND CENTRAL TERMINAL 100 BROADWAY

ALEXANDER'S THEATRE TICKET OFFICE 216 WEST 42nd ST. IS NOW LOCATED AT CHOICE SEATS FOR ALL THEATRES AT 50c ADVANCE. Phone Chick. 9300

NEW YORK'S LEADING THEATRES AND SUCCESSES

EVENINGS 8:30 Mts., Thur. & Sat. HENRY MILLER'S THEATRE 124 West 43d St. Tel. Bryant 7410
"FANSHASTICS" by LAURENCE EYRE
JOHN CORBIN says: "A comedy that will go straight to the heart. Nothing could be more warmly original and more freshly charming . . . . GRACE GEORGE and LAURA HOPE CREWS present a pair of feminine portraits for which it would be hard or impossible to find an equal in the entire range of modern comedy."—Times.
HEYWOOD BROUN says: "Laura Hope Crews and Grace George do work wonders—A beautiful idea. Mr. Eyre does beautifully by it. 'Fanshastics' deserves every hurrah in our system."—World.
ALEXANDER WOOLLCOTT says: "The play contains some of the most fresh and engaging inventions of the season."—Herald.

EMPIRE B'way at 40th Street. Evenings 8:30 Matinees Today & Wed. at 2:30. MARY NASH in 'THE LADY' "Enjoyed it more than any show since 'Rain.'" —Percy Hammond, Tribune.
IRENE BORDONI in Avery Hopwood's Gay Semi-Fay "LITTLE MISS BLUEBEARD" LYCEUM WEST 45TH ST. Evenings at 8:30 Mats. Today & Thurs., 2:30.
The SWAN CORT WEST 48th STREET. Evenings at 8:30 Mats. TODAY & Wed. at 2:30.
3d MONTH WHITE CARGO A Vivid Play of Life in the Tropics DALY'S 63d ST. MATINEES TODAY and WEDNESDAY, 2:30.

KLAW THEATRE, W. 45th St. Evenings 8:37 Mats. TODAY & Wed. at 2:37. "MEET THE WIFE" with MARY BOLAND IN A BRILLIANT COMEDY Special Mats. TUESDAY & FRIDAYS at 2:37.
HELL-BENT FER HEAVEN Augustin Duncan, Glenn Anders, Geo. Abbott "A PLAY OF THE FIRST ORDER."—Times. FIRST TIME MON. EVE., JAN. 21 ROCKETT PICTURIZATION OF THE DRAMATIC LIFE OF ABRAHAM LINCOLN GAIETY THEATRE—SEATS NOW
GAIETY B'way & 46th St. Evs. 8:30 Last Mat. TODAY, 2:30. LAST WEEK "AREN'T WE ALL" Frederick Lonsdale's Brilliant Comedy with G. P. HUNTLEY

Adolph Zukor & Jesse L. Lasky present The Mightiest Dramatic Spectacle of All the Ages by CECIL B. DeMILLE "The TEN COMMANDMENTS" Story by Jeanie Macpherson. Operatic Accompaniment by Riesenfeld. Production of Famous Players-Lasky Corp. A Paramount Picture
GEO. M. COHAN Thea., B'way & 42nd St. Twice Daily, 2:30—8:30 Nights and Saturday Mats. 50c, $1, $1.50 All other Mats. 50c, 75c and $1.00 All Seats Reserved—On sale 4 weeks in advance.
THE HIT OF THE TOWN — GEORGE M. COHAN In the success of his career The Song and Dance Man HUDSON THEATRE West 44th St. Evs. 8:30 Mats. Today & Wed., 2:30 — THE HIT OF THE TOWN
GEORGE M. COHAN'S COMEDIANS in LIBERTY THEA., West 42d St. Evs. 8:30 Mats. Today & Wed. at 2:30. THE BIGGEST OF ALL COHAN MUSICAL HITS "THE RISE OF ROSIE O'REILLY" THE GREAT AMERICAN SONG AND DANCE SHOW

NEW AMSTERDAM THEA., W. 42d ST. Every Eve. POPULAR PRICE MATS. TODAY & WED. Entirely New. Now Greatest of All ZIEGFELD FOLLIES NIGHTLY 45S SEATS AT $1.00.
EARL CARROLL Thea., 7th Ave. 50 St. Pop. Mats. Today & Thurs. — ZIEGFELD'S Greatest Musical Comedy EDDIE CANTOR in "KID BOOTS" with MARY EATON
FULTON 46th St. and B'way. Evenings 8:30 Mats. TODAY & Wed., 2:30. "A SMACKING SUCCESS"—News "ONE KISS" Comedy with Music FROM THE FRENCH "TA BOUCHE"
BELASCO WEST 44th ST. Evenings 8:30 Mats. TODAY & Thurs., 2:30. DAVID BELASCO Presents LIONEL BARRYMORE with IRENE FENWICK in "LAUGH, CLOWN, LAUGH!"
MUSIC BOX Thea., West 45th St. Evs. 8:30 Mats. TODAY & Wed. at 2:30. SAM H. HARRIS Presents IRVING BERLIN'S 3rd ANNUAL Music Box Revue Staged by Hassard Short 137 TIMES
SAM HARRIS Theatre, W. 42 St. Evs. 8:15. Mats. Today & Wed. at 2:15. Lewis & Gordon (in association with Sam H. Harris) present NERVOUS WRECK By OWEN DAVIS 126 Times with OTTO KRUGER and JUNE WALKER
GLOBE B'way & 46th St. Evenings at 8:25 Mats. TODAY & Wed. at 2:25. FRED STONE in "STEPPING STONES" with DOROTHY STONE
Vanderbilt W. 48th St. Mats. Today & Wed. Seats 6 Weeks Ahead IN THE NEXT ROOM The Great Mystery-Melodrama.
KNICKERBOCKER B'way and 38th St. Last Mat. TODAY LAST WEEK Season's Sensational Hit FLORENCE REED in "THE LULLABY" by EDWARD KNOBLOCK NEXT MON. NIGHT. Seats NOW. HENRY W. SAVAGE, INC., offers THE NEW DANCING MUSICAL COMEDY LOLLIPOP Book by Zelda Sears. Music by Vincent Youmans with ADA-MAY (Weeks)
COLONIAL, B'way, 62d St. GEORGE WHITE Presents MILLER & LYLES in "Runnin' Wild" "Better than any two white shows on Broadway."—E. Jay Kaufman, Telegram. MATINEE EVERY SATURDAY MIDNIGHT SHOW THURSDAY "NEIGHBORS" Equity 48th St. Thea. Evs. 8:30. Mts. Today & Thurs.
YIDDISH ART THEATRE 27th ST. & Madison Av. — MAURICE SWARTZ in "Sabbati Zvie" Last 4 Perf. Today 2:30 & 8:30 Tom'w 2:30 & 8:30
FROLIC THEA., New Amsterdam Thea. Bldg., 42d St., West of B'way. Evs. 8:30. OLGA PETROVA Mts. Today & Wed., 2:30 "HURRICANE" MORE POWERFUL THAN "DAMAGED GOODS"

WINTER GARDEN B'way & 50th St. Evgs. 8:30 MATINEE TODAY, 2:30. New York's Greatest Revue TOPICS OF 1923 Introducing ALICE DELYSIA
WINTER GARDEN—TOMORROW NIGHT BIG HEADLINE CONCERT JAMES BARTON HERBERT CORTHELL & CO. ETTA PILLARD and Her Jackie Coogan Girls AND 10 OTHER STAR ACTS.
THE SELWYNS Present TIMES SQ. West 42 St. Mats. Today & Wed. ANDRE Charlot's Revue of 1924 with Beatrice Lillie Gertrude Lawrence and Jack Buchanan A Clean Revue
ELTINGE West 42d St. Mats. Today & Wed. The Comedy Hit of the Season Lonsdale's Spring Cleaning Violet Heming Estelle Winwood Arthur Byron A. E. Matthews ASK ANYBODY
MOROSCO West 45th Street. Evgs. at 8:30 Mats. TODAY & Wed. at 2:30. David Belasco, in ass'n with Wm. Harris, Jr., Presents Fay Bainter in "THE OTHER ROSE" with HENRY HULL and distinguished cast
REPUBLIC 42d St., West of B'way. Evs. 8:30 Mats. TODAY & Wed. at 2:30. ANNE NICHOLS' LAUGHING SUCCESS Abie's Irish Rose THE PLAY THAT PUTS U IN HUMOR
APOLLO, W. 42 St. Evs. 8:30. Mts. Today & Wed. MADGE KENNEDY in POPPY with W. C. Fields in 9th Month—Biggest Musical Comedy Hit of Year.

BROCK PEMBERTON Announces
OPENS MONDAY, JAN. 21. Pirandello's THE LIVING MASK ("HENRY IV") with ARNOLD KOHF 44th ST. Thea., West of B'way. Evs. 8:30. Thea., Matinees Thurs. and Sat., 2:30.
OPENS TUESDAY, JAN. 22. Zona Gale's MISTER PITT with WALTER HUSTON 39th ST. Thea., East of B'way. Evs. 8:30. Matinees Wed. and Sat., 2:30. SEATS NOW ON SALE

Arthur Hammerstein's Twin Musical Triumphs and a Super Play
WILDFLOWER 2ND SEASON with EDITH DAY CASINO B'way and 39th St. Evgs. 8:30. Matinees TODAY & Wed., 2:30.
MARY JANE McKANE with MARY HAY & HAL SKELLY Imperial 45 St., W. of B'y. Tel. Chick. 6360. Matinees TODAY & Wed., 2:30.
LEO CARRILLO in GYPSY JIM 49th ST. THEA., W. of B'way. Evs. 8:30. Mats. TODAY & Wed., 2:30.

LONGACRE Theatre, W. 48 St. Evs. at 8:30 Mats. TODAY & Wed., 2:30. "LITTLE JESSIE JAMES" 6TH MONTH With THE JAMES BOYS, A PAUL WHITEMAN BAND
Maxine Elliott's 39th St., E. of B'y. Evs. 8:30 Mats. Today & Wed., 2:30 SAM H. HARRIS Presents JEANNE EAGELS in "RAIN" 494 TIMES. Staged by John D. Williams.
RITZ THEATRE, West 48th St. Evenings 8:30 Matinees TODAY & WED., 2:30 OUTWARD BOUND
PLYMOUTH 45th St., W. of B'y. Evs. 8:30. Mats. Today & Thurs., 2:30. "THE BEST AMERICAN COMEDY OF THE SEASON."—Heywood Broun, World. THE POTTERS
ALL ABOUT THE FOLKS NEXT DOOR
BELMONT 48th St., E. of B'way. Evs. 8:30 Mats. TODAY & Thurs., 2:30. Tarnish MAT. TODAY
PLAYHOUSE 48 St., E. of B'y. Bry. 2628 Mats. Today & Wed., 2:30. The NEW POOR A Comedy by COSMO HAMILTON With LYN HARDING.

The Theatre Guild Presents Bernard Shaw's "The finest play written in the English language in our day."—Broun, World. SAINT JOAN
GARRICK 65 West 35th St. Evenings 8:15 Mats. TODAY & Thurs., 2:15.
SHUBERT-RIVIERA 97th St. & B'way Mat. TODAY. POLLY PREFERRED with GENEVIEVE TOBIN
Next Week: ALICE BRADY (in Person) in "ZANDER The Great" Sunday Concerts 2 to 5:30 and 7 to 11:30.
GREENWICH VILLAGE Thea., 4th St. (5 Mins. from Times Sq.) Mat. Today 2:30. ROSEANNE with CHRYSTAL HERNE Moves to the Punch & Judy Thea. Mon.
Double World's Premiere Tomorrow Aft. at 3 MACK SENNETT presents MABEL NORMAND in her latest and greatest comedy "The EXTRA GIRL" on the same bill, first time anywhere MACK SENNETT'S biggest comedy find HARRY LANGDON in "PICKING PEACHES" with the 1924 BATHING BEAUTIES AN ALL SENNETT SHOW
CENTRAL THEATRE, B'way at 47 St. Thereafter Noon to 11 P. M.

METROPOLITAN OPERA HOUSE Today, 2. Lasts. Galli-Curci, Anthony; Martinelli, De Luca, Mardones, Bada, Papi. Eve., Pop. Prices. Faust. Alda, Ramon, Wakefield, Tokatyan, Rothier, Tibbett, Hasselmans. Sun. Eve., 75c to $3. Operatic Concert. Bassas at Double (L. set). Darwell (L. set). Farrar and Danise (Act 2). Pinsuelle, Gordon, Anthony; Harrold, Kingston, Mardones, Bada, Tibbett, Picco, Anania, Malatesta, Wolf, Reschiglian, Audisio. Chorus and Orch., Cond. Setti. Next Mon., 8. Gav. Rustieana, Easton, Perini; Chamlee, Picco, Moranzoni. Cos d'Or, Galli-Curci, Alcock, Galli; Didur, Diaz, Kostoff, Bonfiglio, Bamboschek. Wed., 8:15. Faders, Jeritza, Marta, Dalossy, Alcock; Martinelli, Scotti, Picco, Papi. Thurs., 8:15. Travista. Galli-Curci, Anthony, Galli; Charles, De Luca, Bada, Tibbett, Moranzoni. Fri., 7:45. Walkure. Matzenauer, Reinhardt, Ossgin; Laubenthal, Whitehill, Bender, Bodansky. Sat., 2. Thais. Jeritza, Alcock, Galli; Tokatyan, Danise, D'Angelo. Hasselmans.

NON-SUBSCRIPTION PERFORMANCES: Benefit for WAYSIDE DAY NURSERY
THURS., Jan. 24, MARTA $1 to $6 No Tax
SAT. MAT. at 2, Aida. Howard, Gigli, Didur, Malatesta, Papi.
SAT., JAN. 26, at 8 Special Performance CARMEN Seats Today No War Tax
Easton, Sabanieva, Galli; Martinelli, Mardones, Rothier, Mader. Hasselmans.
HARDMAN PIANO USED.

AMY GRANT OPERA RECITALS SATURdays at 11, Hotel Plaza, Today, Habanera, Compagnacci. Sec., 73 West 58th. Circle 0467-3114. Amy Grant Studio, 73 W. 55th.

AEOLIAN HALL, TODAY, AT 3
ENESCO Mgt. Loudon Charlton. Steinway Piano.

TOWN HALL, TONIGHT, AT 8:15 Concert in Aid of the LIBERTA SCHOOL
LENORA SPARKES ..... Soprano
RALPH ERROLLE ..... Tenor
CHARLES COOPER ..... Piano
SASCHA JACOBSON ..... Violin
LEWIS RICHARDS ..... Clavichord
Miss Louise Lindner, accompanist. Tickets at Box Office & 239 West End Ave. Management DANIEL MAYER.

PHILHARMONIC
CARNEGIE HALL, TOM'W. AFT., at 3. LEO SCHULZ, Violoncello Soloist. 25th Year with Philharmonic.
MONDAY EVG., AT 8:30. 5th Students' Concert, ROA EATON, Soprano. Brahms, Kornauth, Weber-Weingartner. 25 to 75c. Box Seats, $1. ARTHUR JUDSON, Mgr. Steinway Piano

STATE SYMPHONY with JOSEF STRANSKY TSCHAIKOWSKY'S 'PATHETIQUE' Soloist MITJA NIKISCH
CARNEGIE HALL, Wed. Aft., Jan. 23
Seats 50c. to $2.50. Now at Box Office.

N. Y. SYMPHONY
WALTER DAMROSCH ..... Conductor
Carnegie Hall Thurs. Aft., Jan. 24, at 3
Fri. Eve., Jan. 25, at 8:15
FIFTH PAIR BEETHOVEN CYCLE
Soloist, JOHN BAECLAY, Baritone
Overture—"King Stephen;" Scotch Folk-songs; Symphony No. 9; Song of the Flea and the King; Overture Leonore, No. 3; GEORGE ENGLES, Mgr. (Steinway Piano)

CARNEGIE HALL, TUES. Aft., Jan. 22, at 3
Edith MASON Song Recital. (Mason & Hamlin Piano)
Carnegie Hall, Tues. Eve., Jan. 22, at 8:15
Cleveland Orchestra NIKOLAI SOKOLOFF, Conductor
AEOLIAN HALL, Tom'w (Sun.) Aft., at 3. Violin Recital—SAMUEL
Dushkin At the Piano, SAMUEL CHOTZINOFF Steinway Piano. Mgt. GEORGE ENGLES.
CARNEGIE HALL, TODAY, AT 2:30. Last Recital of Season MISCHA Levitzki CHOPIN PROGRAM Mgt. DANIEL MAYER. Steinway Piano.
Town Hall, Wed. Eve., Jan. 23, at 8:15 SECOND RECITAL—MARGUERITE D'Alvarez Tickets at Box Office. (Chickering Piano.)
AEOLIAN HALL, TUES. AFT., JAN. 22, AT 3 HARPSICHORD RECITAL BY Lewis Richards with GEORGE BARRERE FLAUTIST Harpsichord Player. Mgt. DANIEL MAYER.
AEOLIAN HALL, TONIGHT AT 8:15. JEANNETTE Lichtenson PIANO RECITAL. Mgt. Marie H. Gouled. Steinway Piano.
CARNEGIE HALL—TONIGHT AT 8:15 THIRD VIOLIN RECITAL— BRONISLAW HUBERMAN Tickets NOW. Supreme Concert Mgt. (Knabe)

COLUMBIA Burlesque. Times Square at 47 St. Twice Daily, 2:15-8:15. Pop. Prices. WHIRL OF GIRLS and Great Co. of 50 People.
OPERA Fitzroy 5143 — CHOICE SEATS IN ANY PART OF THE HOUSE FOR ALL OPERAS DEVASCIO'S TICKET OFFICE 140 West 39th St.
OPERA TICKETS Tel. Fitz. 4300 — CASINO OPERA & THEATRE TICKET OFF., 130 West 39th St. Just East of B'way.

MOTION PICTURES.

SEATS ON SALE 4 WEEKS IN ADVANCE
It's the Life! THE WONDER PICTURE OF NEW YORK'S MAIN STREET THE GREAT WHITE WAY
Cosmopolitan's Surprise Picture! No one ever dreamed of such a cast. Robt. G. Welch in The Eve. Telegram says: "Most illuminating film of gay life in New York that has ever been made."
COSMOPOLITAN THEATRE, Columbus Circle. Twice Daily, 2:30 & 8:30. Sun. Mat. at 3. Victor Herbert and his COSMOPOLITAN Orchestra PRICES: Eve. & Sat. & Sun. Mts. 99c to $1.50 Mts. except Sat. & Sun., 50c to 75c

RIVOLI B'way, 49th St. — GLORIA SWANSON in "THE HUMMING BIRD" A Paramount Picture RIVOLI CONCERT ORCHESTRA
RIALTO B'way, 42d St. — LET NOT MAN PUT ASUNDER Riesenfeld's Classical Jazz.
6:17th and 8:18th SHOWINGS
"The Covered Wagon" A Paramount Production
CRITERION B'way & 44 St. Twice Daily 2:30-8:30 — Sun. MATS. at 3 MATS. (except Sat., Sun. & Holidays) 55c to $1.10. Evenings $1.10 to $1.65. All Seats Reserved
LOEW'S STATE & METROPOLITAN B'way & 45 St. D Brooklyn "Little Old New York" with MARION DAVIES AND BIG VAUDEVILLE BILLS
LOEW'S (NEW) LEXINGTON LEXINGTON AVE. & 51st ST. "HALF A DOLLAR BILL" with ANNA Q. NILSSON. Cont. 1 to 11 P. M. | Frog. Changed Sunday
PLAZA Mad. Ave. at 59th St. — JACKIE COOGAN in 'Long Live The King'
BEG. Kathleen Norris' 'LUCRETIA LOMBARD' with Monte Blue—Irene Rich.
TOM'W MARK STRAND B'way & 47th — "BLACK OXEN" Corinne Griffith-Conway Tearle Strand Symphony Orchestra.
CAPITOL B'way & 51st. "Under the Red Robe" All Star Cast—Doors Open 12:15 Capital Grand Orchestra.

CLUB MONACO 135 West 3rd St. — The Smart Supper Club
PERSONAL DIRECTION MR. JOSEPH SMALLWOOD Entertainment De Luxe
EVAN BURROWS FONTAINE JANE GREEN COLEMAN'S ORCHESTRA
Reservations Spring 2426

FREE POPULAR CONCERT
Today, at 12:00 noon KITTY McLAUGHLIN Dramatic Soprano, in costume, will sing The Aria, "One Fine Day," from "Madame Butterfly."
ROBERT ARMBRUSTER, Pianist will play "Tunes of Old New York"
THE DUO-ART PIANO will play JOSEF HOFMANN'S Recording of BEETHOVEN'S "MOONLIGHT" SONATA
THE AEOLIAN COMPANY Aeolian Hall 29 West 42nd Street

B. F. Keith's New York HIPPODROME 6th Ave., bet. 43d & 44th Sts. Keith's Wonder Show SUNDAY 2 PERFORMANCES AS USUAL.
MAT. TODAY 2:10, 25 & 50c EVERY NITE 8:10, 1,000 Orch. Seats $1

Bigger and Better Than Ever! BROOKLYN AUTO SHOW 23rd Regiment Armory Bedford & Atlantic Aves. JANUARY 19 to 26 Afternoon and Evening (Sunday Excepted)
ALL OF THE LATEST MODELS DIRECT FROM THE NATIONAL SHOW IN NEW YORK. LEADING MAKES—NEW BODY DESIGNS AND ACCESSORIES.
Special Features—Fashion Parade each afternoon at 3 o'clock. Latest motor music and advance spring modes.
BUY IN BROOKLYN—YOU'LL BUY BETTER

MEDIEVAL GRILLE of the ALAMAC HOTEL 71st & B'WAY. DINNER DANCING TEA DANCES SAT. and SUN. PAUL SPECHT & ORCHESTRA

McBRIDE'S THEATRE TICKET OFFICES, INC. 1497 Broadway Phone Lackawanna 3900
NATIONAL CITY BUILDING · HOTEL McALPIN · HOTEL MARTINIQUE 71 BROADWAY · WALDORF ASTORIA · HOTEL SAVOY HOTEL ALBERT · 145 BROADWAY

BOX OFFICE PRICES

PROFITEERING by speculators—on or off the sidewalk—has caused most people to consider "box-office price" an empty phrase. The great demand for theatre tickets has been too much of a temptation to the get-rich-quick gentry.

But at McBride's box-office price has a very definite meaning. It is what we always have charged and always will charge—plus "50c. for service—never a penny more."

HOTELS AND RESTAURANTS.

HOTEL CARLTON TERRACE and RESTAURANT B'way at 100th St. Phone Riverside 9400
A Special Table d'Hote DINNER at $1.50 Served on the Mezzanine Weekdays—5 to 9 P. M. Sundays—3 to 9 P. M. $2
In addition to service A LA CARTE MUSIC DANCING LUNCHEON $1 Daily except Sunday After-theatre Specialties
EVERY ROOM AN OUTSIDE ROOM A few choice Suites available for immediate occupancy.

Phone Lackawanna 7845 CLUB ALABAM Formerly LITTLE CLUB 44th St. Theatre Bldg.
DANCE to the tunes of the famous Fletcher Henderson's Recording Orchestra together with the "Creole Follies" Featuring EDITH WILSON and 20 Creole Beauties
SUNDAY DINNER (5 to 9 P. M.) $3 with Dancing and Revue

Hotel Bretton Hall BROADWAY 85th to 86th Sts., N. Y. City
Between Central Park & Riverside Drive. SUBWAY STATION at 86TH ST. COR. ELEVATED STATIONS—2 Blocks 59th St.
Largest and Most Attractive Midtown Hotel. Within Five Minutes of All Shops and Theatres.
Exceptionally large, quiet rooms with baths and spacious closets, giving all the comforts and advantages of the best New York City Hotels at reasonable rates.
Rooms with Bath, $4.00 per Day Up Also Suites of 2 and 3 Rooms 1 and 2 Baths AT ATTRACTIVE RATES Restaurant of Highest Standard

Elmwood Hotel East Orange, N. J.
Close to D. L. & W. station; American and excellent table; every room has bath; also en suite. Phone Orange 1000
$21 single, $35 for two

BAR ASSOCIATION CHEERS BEVERIDGE

Ex-Senator Protests Against Any Limitation of Supreme Court's Power.

HOME RULE BILL ASSAILED

William N. Dykman Says Measure Is Inconsistent and Has Unworkable Provisions.

Ex-Senator Albert J. Beveridge of Indiana occupied the stage of the ballroom of the Hotel Astor last night and, in the graphic language of the ring, stood toe-to-toe with the Borah-LaFollette idea at Washington and traded blow for blow for twenty rounds. Senator Beveridge, who presided over the Progressive convention that nominated Roosevelt in 1912, defended the Supreme Court of the United States, protested against the amendment of the Federal Constitution and called the present-day inheritors of the title of Progressive leadership misguided men who thought they were liberals but were really reactionaries—at least on these questions.

The occasion was a gathering of the New York State Bar Association, which began yesterday a two-day annual meeting with sessions morning and afternoon at the headquarters of the Bar Association of New York City at 42 West Forty-fourth Street. In the evening the meeting adjourned to the Hotel Astor for the purpose of hearing Senator Beveridge.

Stern as was Senator Beveridge's denunciation of the Constitution amenders and Supreme Court limiters, it was scarcely less marked for that quality than was the address arraigning the "home rule" amendment to the New York State Constitution delivered in the afternoon by William N. Dykman, President of the State Bar Association, who characterized the last legislative session in passing five amendment as having "read little beyond the label," and the public as having "blindly adopted it, allured by that most potent catchword, 'home rule'." Senator Beveridge at times had the room rocking with applause, and when he had finished the gathering stood up as a tribute.

Upholds the Supreme Court.

He began by pointing out that the proponents of constitutional change and limitation of the powers of the Supreme Court had gone straight to the people with their argument and that the lawyers, as champions of the court, should follow their example and put the other side of the story before the people, too. He declared that judicial review of constitutional questions was a distinctively and exclusively American institution and that it was the foundation of protection for individual rights and liberties against encroachment by temporary flurries of popular passion expressed by Legislatures.

The conclusion of his address was an appeal to the Supreme Court itself to act upon the question of five-to-four decisions and remedy the difficulty, which he described as very real, by taking steps to avoid it in the future.

"Perhaps the more thoughtful and moderate of those who advance the idea of Congressional quantitative control of judicial decisions urge it not with expectation or desire to have it adopted," he said, "but rather as a means of expressing public resentment against five-to-four decisions of grave constitutional questions involving definitive national policies; and of thus admonishing the Supreme Court to strive to avoid such close division, with their unhappy effect on general opinion. If this is the real purpose of the quantitative Supreme Court bills now before Congress the outcome may not be without good results.

"For if no more five-to-four decisions are made for a long time agitation against that practice will cease. It is concrete action, not academic theory, that stirs the public. It is the fact that in the last five years, more national laws have been overthrown by a judicial majority of one, than were thus annulled during the whole previous 120 years of our history, that has aroused public opposition to 'the one-man rule,' as the popular saying brands these five-to-four nullifications of acts of Congress.

Judicial Sagacity Required.

"If these judicial pronouncements continue with like frequency, the certain consequences will be not Congressional quantitative enactment, which the Supreme Court ought to and surely would unanimously ignore, but heavy increase of public disapproval this strengthening and broadening the already strong and widespread sentiment for a constitutional amendment abolishing the principle of judicial review altogether.

"The only men who can deal with the situation are the Justices of the Supreme Court of the United States. It is for them a matter of policy, not principle, a matter of sound judgment and common sense, not a question of abstract right and wrong. The occasion requires judicial political sagacity and the sympathetic understanding of normal human reactions—in short, judicial statesmanship.

"Members of the Supreme Court of the United States should not only be great lawyers, but also profound publicists and accomplished politicians in the higher sense of that misused word. Statesmanship means the distinguishing between mere gales of public sentiment on the one hand and definitive public judgment on the other hand—and resistance to the one when wrong, and, unless a fundamental principle is involved, acceptance of the other whatever the statesman may think of its merits.

"If we who believe the principle of judicial review to be invaluable and indispensable get into the obstinate and ossified state of mind of the old-time Federalists who stood for an incident as stoutly as they championed a cause, we will suffer their fate. He is a poor lawyer that will not yield an unimportant point to gain his case.

"Moreover, is there not reason for the Supreme Court, except by more than a bare majority, to refuse to annul an act of Congress when embodying a settled national policy? Such judicial action is not alone the decision of a mere private lawsuit; it is also the adjudication of a public controversy. It involves a national law, and when four out of nine able, learned and impartial Justices believe that law to be harmonious with the Constitution, should not the remaining five Justices hesitate to overthrow it as though that public law were no more than a private contract?

Suggests Justices Might Agree.

"Perhaps the Justices might agree among themselves that they will not invalidate an act of Congress unless two-thirds of them agree that it is unconstitutional—surely the overthrow of a national statute is as important as a verdict of guilty in an impeachment trial or the rejection of a Presidential vote, each of which requires a two-thirds majority. Would not all of us prefer decisions of the Supreme Court to be unanimous or by decisive majorities?

"Annulment of national laws only by the concurrence of six Justices would not mean minority decision as in litigation between mere individuals, since such annulment negatives a majority of the House, negatives a majority of the Senate, negatives the judgment of the President—or, if disapproved by him and re-enacted over his veto, negatives the two-thirds majority of both houses.

"And such decisive judicial action would take from the hands of the enemies of the Supreme Court their principal argument and most effective weapon. It would go far to mollify publice opinion, which in modern times no earthly power can safely affront. The public-be-damned' period in human affairs has passed away. The divine-right idea is extinct.

"If this course is not the most expedient, let a wiser method be adopted. I care not what policy is employed so that the principle is preserved. Perhaps reargument in all constitutional cases where on the first hearing the court finds a five-to-four decision likely would change that unfortunate condition. At any rate, a public announcement by the court, that in all such doubtful situations such cases must be twice argued and twice considered would make annulment of laws even by a judicial majority of only one Justice far more acceptable to the public mind and conscience

Responsibility Is Court's.

"Whatever is done, if anything ought to be done, can only be done by the Supreme Court itself. The responsibility is upon the shoulders of the members of that great tribunal; and with faith in their public wisdom, whatever procedure they adopt we will support, for in their power to annul unconstitutional legislation abides the perpetuity of American institutions.

"At bottom, ours is a government by public opinion. History and human nature alike prove that moderation and reasonableness are the only methods that can guide it aright. When these normal and wholesome means are not used; when, instead, either obstinate silence or mere denunciation—or still worse, autocratic repression—are practiced, the inevitable result is the growth of the very sentiment thus opposed. Inflexibility is the principle of breakdown.

"American institutions, the integrity and unity of the nation, the property, freedom and all rights of citizens are secure only so long as the American Constitution, upheld and executed by independent and impartial courts, protects them. Constitution and courts are challenged today not by demagogues alone, not only by the sincere and misinformed, but also by able and determined men who believe that the American system is no longer suitable to modern conditions.

"Danger is not imminent but comes apace, and surely will arrive unless we who believe in American institutions take the field of public discussion in defense of them against their assailants. Now is the time for us to make public appeal. Let us avert the peril at its inception rather than await the fullness of its strength when opposition will be harder if not futile.

"The hour has struck for us to go forth among our fellow citizens and demonstrate to all the people that their well-being requires the preservation of the integrity of the American Constitution and the maintenance of the Supremacy of the Supreme Court of the United States."

The principal feature of the afternoon session of the association was the annual address of President William N. Dykman of Brooklyn in which he severely attacked the "home rule" amendment to the State Constitution passed in the 1923 session of the Legislature. Mr. Dykman did not mince words at any point in his discussion of the amendment, which he took up section by section and commented upon in detail. He called upon the legal profession to take a militant attitude in the matter and prepare for the difficulties he saw ahead, as they would be called upon to solve many of them.

"It is the plain duty of the bar of the State," he said, "not to sit supine and take lying down whatever may come. Rather, our profession everywhere throughout the State should stand on vigilant watch and be active to aid the Governor and the Legislature to the best possible outcome to the amendment."

"On the face of the Home Rule amendment is conclusive evidence," he said, "that it was drafted without full knowledge of the subject or consideration. We know allunde that Governor Miller warned the draftsman of its defects. It would seem that the Legislature read little beyond the label and that the people blindly adopted it, allured by that most potent catch-word 'Home Rule.'

At the conclusion of President Dykman's discussion, the association authorized him to appoint a committee to look into and report on the subject. In his address Mr. Dykman said in part:

"I am tempted by the Home Rule amendment to say: What is the constitution among legislators who, with substantial unanimity, submitted to the people a subject of such transcendent interest with knowledge of its grave defects? Their punishment follows hard upon the offense, though it scarce fits the crime, for the task is now upon them to put the amendment into execution.

"The importance of it is apparent. There are fifty-nine cities in the State, and in these cities over 80 per cent. of the people of the State reside. These cities range from the great metropolis with a population of 6,000,000 to Sherrill with about 2,000. They are individuals, each with peculiar characteristics. The Home Rule amendment if it work at all must work profound changes in the municipal law and local lawgivers.

Where City Government Fails.

"Home Rule is an alluring catchword and at this time catchwords vastly affect government. Of its merit in the abstract there can be little difference of opinion, doubt or debate. What it will do in concrete application is quite another matter. It is at least questionable whether the dull, inert mass of citizenship in a great city can be stirred to intelligent thought and vote upon municipal questions. Will we not continue to vote for local legislators as Democrats and Republicans to forward the interests of national parties? It is about as sensible as to vote for directors of a railroad or steel company for like reasons. Nay, less wise, for there only money is at stake, while here our homes and our happiness. That, as Lord Bryce saw it, was a chief reason for the conspicuous failure of our city government. May we not witness another reform shaft aimed against our political bosses, which, in practice, will increase their power and jurisdiction and make easier and more absolute their rule over us?

"It is always a relief when the Congress or the Legislature adjourns. We are at peace and know our laws for half the year. The aldermen are in almost continuous session and we may not know on any day what the law is or what it will be tomorrow. Is there not a larger measure of peace and comfort in knowing the exact metes of our liberties than in living in a perpetual state of uncertainty. It is at least doubtful whether the cities of New York were not better off under the old Constitution than they can be under the larger measure of Home Rule sought by advocates of the principle. It is, however, idle to speculate. The Home Rule Amendment is our law and Home Rule is more likely to advance than recede. One-fourth of the States of the Union have by their Constitutions authorized cities to form and adopt their own charters. Other States have by legislation, with or without Constitutional authority, delegated a large measure of Home Rule. Everywhere there is agitation of the subject, springing partly from desire for power, partly from hope for better government and, in large measure, disregarding the maxim "better to bear the ills we have than fly to others that we know not of."

Points Out Inconsistencies.

Mr. Dykman, after analyzing the bill and pointing out what he characterized as grave inconsistencies and unworkable provisions, continued:

"The home rule amendment is ungenerous and undoubtedly involved. Home rule has not worked well in all States nor in all cities of any one State. It is a great experiment in New York. It was wise, I think, to be ungenerous; to give limited power; to take one short step and observe the result before taking a second; to test the capacity of the cities of New York for a modicum of self-government, before giving a fuller measure. It is possible that the cities will rise to the full measure of their opportunity and use wisely the few additional powers that may be given to them. The principle of home rule seems to be established and the extent of a further grant may well be left to experience and to the wisdom of the Legislature and the people.

"There are, beyond question, great flaures in the home rule amendment, great gaps within which the judgment of the Legislature and of the courts will move more or less unrammeled. Mr. Justice Holmes has summed up the duty of the courts in these words:

"I recognize without hesitation that Judges must and do legislate, but they do so only interstially; they are confined from molar to molecular motion.'

"The Judges in New York, filling the great gaps in the home rule amendment, must abandon molecules and deal with masses. They will be compelled to deal boldly, by the method of free decision, following the processes of the great Judges in England and America, who develop the common law. The Judges of late have not failed in boldness in dealing with constitutional limitations and I fear not they will fail to meet the problems of the amendment. It is our duty to aid the commission, and they ask our aid; to offer assistance to the Legislature, and they will need it; and fully prepare to give our final aid to the courts in the vexed questions certain to come to them."

Wickersham Makes Report.

President Dykman's address was preceded by business meetings and committee reports in the morning and after noon sessions. During the course of these George W. Wickersham, Chairman of the committee on the advisability of establishing an American international court said:

"Your committee reports that in view of the proposal now pending before the United States Senate that the United States shall adhere to the permanent court of international justice, the present is not a propitious time to bring forward for discussion the subject of a purely American international court, and, therefore, we ask to be discharg from further consideration of the subject."

The committee on international arbitration, headed by Everett P. Wheeler, on the other hand, reported need of action in its sphere and recommended the passage of the following resolution:

"Resolved, That the New York State Bar Association joins in what it believes to be the wise judgment of the American people, that the United States ought to become one of the supporters of the permanent court of international justice at The Hague, and that our Government therefore should adhere to the protocol establishing the court, in the manner set forth by the President in his message to the Senate of Feb. 24, 1923, and as endorsed in his fist annual message by President Coolidge."

The committee on narcotic drug control recommended the formulation of a uniform State Narcotic Drug Control law.

Mr. Dykman was renominated for President of the association for the coming year. The election of officers will be held this afternoon. Charles W. Alton of Albany, and Loran I. Lewis, Jr., of Buffalo, were renominated as Secretary and Treasurer respectively. The following nominations for Vice President were made: Delancey Nicoll, New York; Abel E. Blackmar, Brooklyn; James A. Betts, Kingston; Erskine C. Rogers, Hudson Falls; Carl E. Door, Syracuse; Albert H. Sewell, Walton; Charles D. Newton, Geneseo; John Lord O'Brian, Buffalo; and Arthur S. Tompkins, Nyack.

The sessions will continue at the New York Bar Association today. Tonight, at the annual dinner, Governor Alfred E. Smith will be the principal speaker.

Tilla Durieux to Act Fedora

Tilla Durieux, the German actress who recently made her début here, will begin an engagement at the Frazee Theatre next Wednesday night in "Fedora." As before, Mme. Durieux will play in German. Next season the actress will be seen here in a series of English productions, under the direction of Lee Shubert and A. H. Woods.

Baby Falls Two Floors, Not Hurt.

Dorothy Dorn, 17 months' old, fell to the street from her crib on the second floor of her home yesterday. While a physician was making an examination he evidently tickled her, for she burst out laughing. The child escaped injury.

HUGE STRIDES IN EDUCATION

Dr. Angell of Yale Says Greatest Problem Is Lack of Teachers.

American education is undergoing an unparalleled period of development, extending from the rural school to the university, declared President James R. Angell of Yale University, in an address yesterday before the League for Political Education at the Town Hall. From 1890 to 1920, he said, there has been an increase of 700 per cent. in the number of high school students and from 1900 to 1920 more than 300 per cent. increase.

"A passion for education," President Angell said, "is the outstanding mark of our generation, a tradition inherited from our forefathers, who first of all established churches and schools."

The unparalleled development of extension work in its various forms is another aspect of the growing interest in education, President Angell pointed out. There are, he said, between 300,000 and 400,000 students now enrolled in extension courses throughout the country.

"The stimulation of research work in all fields is still another outstanding development of recent years," he said. "Nothing has so lifted the American conception of education as the achievements of research workers. The discovery of insulin in a laboratory of which most of us had never heard, the announcement of a new serum for scarlet fever, are only two examples of the kind of work going on.

"The great problem facing us is the crying need for a sufficient number of properly qualified teachers. No matter how high our ideals, if we cannot command enough well-trained, devoted teachers we cannot realize that ideal. Teachers must first of all be subject to higher qualification standards; they must be better paid; they must have greater security of tenure, and higher retirement compensation. Otherwise we cannot attract our ablest young people to the teaching profession."

Important Exhibitions and Unrestricted Public Sales at the

American Art Galleries

Madison Avenue, 56th to 57th Street

To be Sold this Afternoon at 2:30

THE GARLAND COLLECTION

French Furniture, Tapestries, Rugs, Velvets, Laces

On Free View Beginning Today From 9 to 6
Sunday from 2 to 5: Continuing to Dates of Sale

OIL PAINTINGS

BY CELEBRATED FOREIGN AND AMERICAN MASTERS

INCLUDING an important work by Jean Baptiste Camille Corot BERGER DANS UNE GORGE AU BORD DE LA MER, the "GARLAND" Corot exhibited at the Boston Museum, recorded in Robaut "L'Oeuvre de Corot"

Examples by Bonheur, Bouguereau, Clays, Daubigny, Desportes, Diaz, Dieterle, Dupre, Fromentin, Harlow, Harpignies, Jacque, Knaus, Lenbach, Lhermitte, Mauve, Millet, Reynolds, Schreyer, Turner, Van Marcke, Vibert; and of the American School, Baker, Blakelock, Bridgman, Bunce, Chase, Church, Crane, Childe Hassam, Inness, Ridgway Knight, Gari Melchers, J. Francis Murphy, Van Boskerck, Weeks and Wyant

From the Collections of the late
WILLIAM S. KIMBALL—JAMES A. GARLAND
of Rochester of Boston
and other Private Sources

To Be Sold by Direction of the Heirs and Executors
on the Evenings of January 23 and 24 at 8:15

Illustrated Catalogue Mailed on Receipt of One Dollar

The Sales will be conducted by
Mr. Otto Bernet and Mr. Hiram H. Parke
AMERICAN ART ASSOCIATION, INC., MANAGERS
Madison Avenue, 56th to 57th Street
Entrance No. 30 East 57th Street

Today's Radio Program

JAN. 19, 1924.
(Eastern Standard Time.)
Numerals after names of stations show wave length in meters.

WEAF, NEW YORK—492.
1:45-3:30 P. M.—Foreign Policy Association luncheon direct from the Hotel Astor. Speakers, Count Harry Kessler, Martin W. Littleton, James G. McDonald. Subject: "One Year of the Ruhr Occupation—Is Economic and Political Peace Nearer?"
4:00-5:00 P. M.—Carolinians Orchestra.
5:00 P. M.—Solomon Pimsler, piano.
7:30 P. M.—Claire M. Gillespie, soprano.
7:45 P. M.—"The Last of the Famous Rocky Mountaineers," by Professor Howard R. Driggs.
8:00 P. M.—Chiclet Trio and quartet.
9:00 P. M.—"The Economics of Chain Grocery Stores," by Alfred H. Beckman.
9:10 P. M.—Claire M. Gillespie, soprano.
9:20 P. M.—"Whistling Interference—Its Causes and Cures," by John V. L. Hogan.
9:30 P. M.—James Macdonald, baritone.
9:40 P. M.—"Selective Rather Than Restrictive Immigration," by Emanuel Celler.
9:50 P. M.—Sterling Male Quartet.
10:05 P. M.—Winifred T. Barr, Piano.
10:20 P. M.—James Macdonald, baritone.
10:30 P. M.—Sterling Male Quartet.
10:45 P. M.—Winifred T. Barr, piano.
11:00-12:00 P. M.—Vincent Lopez Orchestra.

WJZ, NEW YORK—455.
3:00-4:00 P. M.—Matilda Bardosy, piano.
3:00-4:00 P. M.—Matilda Bardosy, piano; Vincent Desanita, violin.
4:00 P. M.—Hotel Belmont String Ensemble.
5:00 P. M.—Popular songs.
5:30 P. M.—Market reports; closing quotations of the New York Stock Exchange; foreign exchange quotations; financial report; news.
7:00 P. M.—"Pay Bills Day," by E. A. Hungerford.
7:10 P. M.—Uncle Wiggily Stories.
7:30 P. M.—Charles Fleischman, violin; Jean Berman, piano.
8:30 P. M.—"Bridge," by Wilbur C. L. Whitehall.
8:45 P. M.—"A Million Swings in a Second," by Dr. Alfred N. Goldsmith.
9:00 P. M.—Ritz-Carlton Orchestra.
10:00 P. M.—Elizabeth Gibbs, contralto.
10:30 P. M.—Hotel Majestic Orchestra.

WHN, NEW YORK—360.
2:15-2:45 P. M.—Popular songs.
2:45-3:15 P. M.—Monte Carlo Orchestra.
3:45-5:10 P. M.—Popular sangs.
4:50 P. M.—Dj Lalla's Orchestra.
5:10-5:30 P. M.—American Orchestra.
7:30-8:00 P. M.—Orpheum Studio Orchestra.
8:00-9:00 P. M.—Popular songs.
9:00-9:45 P. M.—Alaban Club Orchestra.
9:45-10:50 P. M.—Popular songs.
10:50-11:00 P. M.—Five Locust Sisters.
11:00-11:30 P. M.—Popular songs.

WOR, NEWARK—405.
2:30 P. M.—Katherine M. Lockwood, reader.
2:45 P.M.—Kathryn Lemmo, soprano.
3:00-3:30 P. M.—"Thrift," by Jeanette Brill.
3:30 P. M.—Katherine M. Lockwood, reader.
3:45 P. M.—Kathryn Lemmo, soprano.
6:15-7:15 P. M.—All-American Dance Orchestra.
7:15 P. M.—Sport news by Fred J. Bendel.
8:00 P. M.—"Laugh and Grow Thin," by Martin Rogers.
8:15 P. M.—Alda Brass Quartet.
8:30 P. M.—Mario Cutayer, tenor; Edythe Connor, harp.
8:45 P. M.—Belle Bart, astrologist.
9:00 P. M.—Alda Brass Quartet.
9:15 P. M.—Belle Bart, astrologist.
9:30 P. M.—Mario Cutayer, tenor; Edythe Connor, harp.
9:45-10:15 P. M.—"Invasion by Immigration," by E. Meade Whippo.
10:15 P. M.—Mario Cutayer, tenor; Edythe Connor, harp.
10:30-11:00 P. M.—John A. Patten, baritone.

WEAN, PROVIDENCE—273.
12:00 M.-1:00 P. M.—Dance music.
12:10 P. M.—Weather forecast.
4:00-5:00 P. M.—Dance orchestra.
8:00 P. M.—Same program as WNAC.

WJAR, PROVIDENCE—360.
1:05 P. M.—Biltmore Orchestra.
7:30-10:00 P. M.—Same program as WEAF.

WSAD, PROVIDENCE—261.
2:30-4:00 P. M.—Concert program.
6:00-7:00 P. M.—Music; bedtime story.

WDAR, PHILADELPHIA—395.
11:45 A. M.—Daily Almanac.
12:02 P. M.—Organ recital.
2:00-3:00 P. M.—Dansant Orchestra.
4:30 P. M.—Cotton Pickers' Orchestra.
7:30 P. M.—Dream Daddy.
9:30 P. M.—Dinner in honor of Andrew W. Mellon at the Manufacturers' Club. Speeches by George W. Pepper, Louis T. McFadden, Eliot Wadsworth.

WFI, PHILADELPHIA—395.
10:15 A. M.—Market and live stock reports.
1:00 P. M.—Meyer Davis Orchestra.
3:00 P. M.—Vocal and instrumental solos.
3:30 P. M.—Dance orchestra.
6:00 P. M.—Bedtime story.
6:30 P. M.—Meyer Davis Orchestra.

WOO, PHILADELPHIA—509.
11:00 A. M.—Organ recital.
11:55 A. M.—Time signals.
12:00 M.—Orchestra.
4:45 P. M.—Grand organ; trumpets; carols.
5:00 P. M.—Time signals.
9:55 P. M.—Time signals.
10:02 P. M.—Weather forecast.

WIP, PHILADELPHIA—500.
1:00 P. M.—Organ recital.
1:30 P. M.—Weather report.
3:00 P. M.—"Thrift in Speech," by Mrs. C. I. Purnell.
3:15 P. M.—Rialto Ramblers.
6:00 P. M.—Weather forecast; orchestra.
7:00 P. M.—Uncle Wip's bedtime stories; roll call.
8:00 P. M.—"The Aluminum Age," by Prof. R. P. Foran.
8:15 P. M.—Debate between Yale and the University of Pennsylvania.

WGI, MEDFORD, MASS.—360.
6:30 P. M.—Big Brother Club meeting.
6:45 P. M.—Code practice.
7:05 P. M.—Boston police reports; weather forecast; crop reports.
7:30 P. M.—"New England Business Problems," by Arthur R. Curnick; dancing lessons; Stran's Orchestra.

WGY, SCHENECTADY—380.
11:55 A. M.—Time signals.
12:30 P. M.—Stock market report.
12:40 P. M.—Produce market report.
9:30 P. M.—Symond's Orchestra.

WBZ, SPRINGFIELD, MASS.—337.
11:55 A. M.—Time signals; weather reports.
3:30 P. M.—Organ recital; Margaret Regal, soprano.
7:00 P. M.—Hotel Kimball Trio.
7:30 P. M.—Twilight tales; talk, "Bringing the World to America"; humor.
8:00 P. M.—Mrs. Myrtle Walmer, soprano; Alice A. Mikus, violin.
9:00 P. M.—Bedtime story for grown-ups.
9:55 P. M.—Time signals.

WNAC, BOSTON—278.
1:00-2:00 P. M.—Orchestra; piano recital.
4:00-5:00 P. M.—Dance music.
9:00-11:00 P. M.—Dance music.

WGR, BUFFALO—319.
10:45 A. M.—Weather report.
12:30 P. M.—Organ recital.
4:00 P. M.—Tea time music.
6:30 P. M.—Vincent Lopez Orchestra.

NAA, ARLINGTON, VA.—435.
10:05-10:20 A. M.—Weather reports.
3:45-4:00 P. M.—Weather reports.
10:05-10:20 P. M.—Weather reports.

WRC, WASHINGTON—469.
8:00 P. M.—Fashion development.
3:10 P. M.—Piano recital.
3:25 P. M.—Current events.
3:35 P. M.—Rose Newlin, soprano.
3:50 P. M.—Talk.
4:00 P. M.—Travel Talk.
5:15 P. M.—Code Practice.
6:00 P. M.—Children's Hour.

KDKA, PITTSBURGH—326.
9:45 A. M.—Union live stock market report.
11:55 A. M.—Time signals.
12:00 M.—Market reports; weather forecast.
1:30 P. M.—Daugherty's Orchestra.
6:15 P. M.—Band concert.
7:30 P. M.—"Bringing the World to America," talk.
7:45 P. M.—Children's period.
8:00 P. M.—Feature.
8:15 P. M.—"Foreign Trade of the United States," Howard C. Kidd.
8:30 P. M.—"Share with Others Day," Rev. Hugh Thomson Kerr.
8:40 P. M.—Band concert.
9:55 P. M.—Time signals; weather forecast.

WCAE, PITTSBURGH—462.
6:30 P. M.—Dinner concert.
7:30 P. M.—Bedtime story.
8:30 P. M.—Concert program.

WWJ, DETROIT—516.
3:35 P. M.—Market reports.

WCX, DETROIT—517.
6:00 P. M.—Orchestra concert.

WDAP, CHICAGO—360.
8:00-8:30 P. M.—Dance Orchestra.
11:00 P. M.-2:00 A. M.—Dance music.

WMAQ, CHICAGO—448.
9:00 P. M.—Old Time Printers Association banquet.
10:00 P. M.—Musical Revue.

WJAZ, CHICAGO—448.
11:00 P. M.-1:00 A. M.—Vocal and instrumental solos; Oriole Orchestra.

KYW, CHICAGO—536.
7:30 P. M.—Bedtime story.
9:00 P. M.—Borghild Olsen, soprano; G. B. Hammond, harmonica; David Linn, soprano; Herbit Mintz, piano; Saille Menkes, piano; Salvatore Camnezzo, cornet; Florence Rose, reader.
10:05 P. M.—Stories; latest news every half hour, day and night.

WDAF, KANSAS CITY—411.
12:45 P. M.—"Nighthawk Frolic," Coon-Sanders Orchestra.

WOC, DAVENPORT, IOWA—484.
6:45 P. M.—Chimes concert.
7:30 P. M.—Sandman's visit.
7:50 P. M.—Weather forecast; sport news.
8:00 P. M.—Lecture, "Some Facts About Mattresses," by Henry L. Dismer.
10:00-11:30 P. M.—Dance orchestra; V. S. Rochte, baritone.

KSD, ST. LOUIS—546.
8:15 P. M.—Orchestra; organ, vocal solos.

WHAS, LOUISVILLE—400.
8:30-10:00 P. M.—Vocal and instrumental solos; news; reading, historical episode; Central Standard Time announced at 10 o'clock.

WBAP, FORT WORTH—476.
8:30-9:30 P. M.—Interdenominational Sunday School lesson and Radio Bible Class.

WCAP, WASHINGTON—469.
7:30-10:00 P. M.—Same program as WEAF.
10:00-12:00 P. M.—Le Paradise Band.

WFAA, DALLAS—476.
9:30-10:30 P. M.—Orchestra.
12:00-1:00 A. M.—Evan H. Evans, baritone; Ruth Abernathy, piano.

KHJ, LOS ANGELES—395.
1:00-3:00 A. M.—Hickman's Orchestra.

WSB, ATLANTA—429.
9:00-10:00 P. M.—Musical program.
11:45 P. M.—Radiowl concert.

PWX, HAVANA—400.
8:00-11:00 P. M.—Volero Vallve, violin; Grace de Vallve, soprano; Carlos Fernandez, piano; Juan Vallve, flute.

WMC, MEMPHIS—500.
9:30 P. M.—St. Andrew's Choral Society.

CKAC, MONTREAL—430.
7:00 P. M.—Bedtime story.
7:30-8:30 P. M.—Mount Royal Hotel Orchestra.
8:30-9:15 P. M.—Concert program.
10:30 P. M.—Mount Royal Dance Orchestra.
11:30 P. M.—Late news.

WLAG, MINNEAPOLIS—417.
8:30 P. M.—Lecture.
10:15 P. M.—Weather report; music.
11:30 P. M.—Dance music.

6KW, TUINUCU, CUBA—333.
7:30 P. M.—Music.
12:00 P. M.—Test program.

WSAI, CINCINNATI—309.
10:45 P. M.—Address, "How to Build Strong Teeth," Dr. C. H. Schott.
11:00 P. M.—Weekly news review.
11:15 P. M.—Agnes Trainor, soprano; Elisabeth Cook, piano; "Russian Fairy Tales," by Margaret Spaulding; Margaret Prall, violin.
1:00-3:00 A. M.—Midnight Entertainers.

KGO, OAKLAND, CAL.—312.
11:00 P. M.—Concert program.

WEAF Interference Can Be Eliminated

WEAF's new high power transmitter makes pleasurable reception of other programs very difficult.

For most radio fans a Wave Trap is the only solution.

THE HAYNES SELECTOR

Is a New and Perfected Wave Trap

$8.50 Complete

SOLD ON 7 DAYS' FREE TRIAL

The Haynes Selector is guaranteed to completely cut out WEAF, or any other powerful station, when not desired, and lets you listen to any other station without interference.

Can be used with any receiving set.

If it fails to eliminate WEAF, or any other interfering station, it can be returned within seven days for full cash refund.

Price $8.50, including mahogany-finished cabinet

HAYNES-GRIFFIN RADIO SERVICE, Inc.
41 West 43rd Street
Between 5th and 6th Avenues
Telephone Murray Hill 5650.

TO BE SOLD

AT THE AMERICAN ART GALLERIES

On the Afternoons of January 25th and 26th
And the Evening of the 25th

Owing to the Death of Cav. Cesare Canessa
and in Order to Facilitate Settlement of his Estate

Valuable Original and Authentic Works of Art

From the Collection of the Expert Antiquarians

MESSRS. C. AND E. CANESSA

NEW YORK ~ NAPLES ~ PARIS

ANCIENT Egyptian, Greek, Roman, Gothic and Renaissance Sculpture in Marble, Bronze, Terra Cotta and Wood; including Rare Greek Bronzes of the 4th and 5th Centuries B. C.; Greek Sculptured Group of the Three Graces; Marble Portrait Bust of the Emperor Commodus; Renaissance Busts and Reliefs in Marble and Bronze, Paintings, Tapestries, Enamels Orfèvrerie, Majolica and Furniture

Now On Free View
In the American Art Galleries
Continuing to Dates of Sale Week days from 9 to 6, Sunday 2 to 5

Illustrated Catalogue, written by Miss Stella Rubinstein and Mr. Ernest Govett in Collaboration with Mr. Ercole Canessa, Expert at the Hotel Drouot, Paris, Mailed on Receipt of One Dollar

THE SALE WILL BE CONDUCTED BY MR. OTTO BERNET AND MR. HIRAM H. PARKE

AMERICAN ART ASSOCIATION, INC., MANAGERS
MADISON AVENUE, 56TH TO 57TH STREET
ENTRANCE No. 30 EAST 57TH STREET

The New York Times

"All The News That's Fit to Print."

Published Every Day in the Year by THE NEW YORK TIMES COMPANY.

ADOLPH S. OCHS, Publisher and President
B. C. Franck, Secretary.

OFFICES: [TELEPHONE BRYANT 1000].
TIMES BUILDING.....Times Square
TIMES ANNEX..43d St. cor. of Broadway
DOWNTOWN.....7 Beekman Street
WALL STREET.....165 Broadway
HARLEM.....237 West 125th Street
BROOKLYN.....509 Washington Street
BRONX.....2,911 Third Avenue
FORDHAM.....11 East Fordham Road

WASHINGTON....717 Albee Building, Subscriptions and Advertising, 1,419 New York Av. N. W.
BOSTON.....120 Boylston Street
CHICAGO....1302 Tribune Bldg., 7 S. Dearborn St.
ST. LOUIS.....401 Globe-Democrat Building
DETROIT.....703-4 Ford Building
SAN FRANCISCO.....742 Market Street
LOS ANGELES.....11 Times Building
LONDON..162A Queen Victoria Street, E. C. 4. Advertising, 99-94 Chancery Lane and 16 Regent St.
PARIS.....16, Rue de la Paix
ROME.....Palazzo Ginnetti, Corso Umberto 481
BERLIN.....11 Jaegerstrasse W. 8.
CAIRO.....Egyptian Gazette Building
BUENOS AIRES.....Avenida de Mayo-560

SUBSCRIPTION RATES
(Entered as second-class mail matter.)
Two Cents copy Greater New York. Three Cents within 300 miles; Four Cents elsewhere. Sunday, Five Cents Manhattan, Bronx, Brooklyn; Ten Cents elsewhere.

By Mail, Out of Town.	One Year.	Six Mos.	One Mo.
*Daily and Sunday	$12.00	$6.00	$1.00
†Daily only	10.00	5.00	.85
Sunday only	4.00	2.25	.45
Sunday only, Canada..	6.00	3.25	.55

*One week, 35c. †One week, 30c.

Foreign Rates.

Daily and Sunday	$26.00	$13.30	$2.40
Daily only	17.40	8.70	1.45
Sunday only	9.75	5.12	.86

Binder, Picture Section, for 26 issues, $2.50.

ANNALIST (Mondays), per year, $5; Canada, $5.50; other countries, $6. Binder, 26 issues, $1.50.
THE NEW YORK TIMES BOOK REVIEW (Weekly), per year, $1; Canada, $1.50; other countries, $2. Binder, 52 issues, $1.50.
MID-WEEK PICTORIAL (Thursdays), one year, $5; Canada, $6; other countries, $6.50. Binder, 53 issues, ½ leather, $2.50; cloth, $1.50.
CURRENT HISTORY MAGAZINE, 1 yr. (12 issues), $3; Canada, $3 (foreign $4). Per copy, 25c.
THE NEW YORK TIMES INDEX (Quarterly), full cloth, per copy, $3; per year, $8.
TIMES WAR VOLUMES—20 volumes—illustrated—cloth, $50; full leather, $75.
HISTORY OF THE NEW YORK TIMES—1851-1921. U. S. and Canada, cloth, $3; paper, 50 cents. Foreign, cloth, $2.25; paper, 65 cents.

The Associated Press is exclusively entitled to the use for republication of all news dispatches credited to it, or not otherwise credited in this paper, and also the local news of spontaneous origin published herein. All rights of republication of all other matter herein are also reserved.

NEW YORK, SATURDAY, JAN. 19, 1924.

THE "FEDERAL RESERVE RATIO."

An interesting discussion has arisen in regard to the Federal Reserve. Almost exactly a year ago its high and continuously rising "reserve ratio" was occasioning urgent warnings against a coming inflation of credit. The twelve Reserve banks held in cash 76 per cent. against their deposits and outstanding notes, whereas the law required specifically only a 35 per cent. cash reserve against deposits and a 40 per cent. gold reserve against circulation, or a total reserve percentage of less than 40. The basis for the "inflation warnings" was that existing reserves made conceivable the doubling of the member banks' reserve deposits, which are the basis of their lending power; this without reaching the minimum Federal Reserve percentage stipulated by law.

The "credit inflation" did not come in 1923; in fact, the later movement of the year resembled deflation rather than inflation. But meantime foreign gold continued to pour in at our ports, whence it moved to the Federal Reserve vaults; $322,000,000 was thus received during 1923, in addition to some $50,000,000 of domestic production, and the movement goes on. The Reserve banks had already adopted more or less tentatively the policy of paying out gold certificates for ordinary hand-to-hand circulation in place of Federal Reserve notes. More than $200,000,000 was thus paid out last year; nevertheless, and in spite of this disbursement of reserve money, the Reserve system's "ratio" had risen by this week's statement to 80 per cent.; almost the highest since the war.

This is a situation which has not existed since 1915 and 1916, when foreign gold was entering the United States at the rate of four or five hundred millions annually. At that time it was the practice of the Reserve Board, when member banks deposited imported gold in exchange for Reserve notes, to reckon gold thus received as "security" for the issued notes, dollar for dollar, and not as part of the 40 per cent. required reserve. Under that method the actual reserve account naturally increased more slowly than the gold import movement.

On June 21, 1917, Congress amended the section of the Federal Reserve act requiring 40 per cent. gold reserve against circulating notes so as to read, "Provided, however, "that when the Federal Reserve "Agent holds gold or gold certificates "as collateral for Federal Reserve "notes" issued to a member bank, "such gold or gold certificates shall "be counted as part of the gold "reserve which such bank is required to maintain against its "Federal Reserve notes in actual circulation." This change in method had the result of immediately increasing the bookkeeping item "total gold reserve" from $590,948,000, as reported on June 15, 1917, to $1,212,018,000 on June 22, and the ratio of reserve to notes and deposits from 51 per cent. to 64.

Last year some kind of return to the old method of computation was frequently urged, with a view to reduce the visible margin for credit inflation and to keep the reserve ratio from a spectacular advance. Sometimes the Reserve Board was advised to "segregate" part of its gold arbitrarily as a separate fund. Neither recourse seemed practicable under the amendment of June, 1917; the putting of reserve gold into circulation appeared to be the only recourse. In its weekly statement of a week ago, however, the Reserve Board recognized the arguments to the extent of indicating the gold in the redemption fund and in Reserve Agents' hands as "gold held exclusively against Federal Reserve notes." Those two items footed up this week to $2,177,000,000, or about two-thirds of the total gold reserve.

That could hardly accomplish any definite purpose; it was a "gesture," so to speak. If the board could in that way have separated absolutely the reserve against circulation from the reserve against deposits, the one would have amounted this week to 104½ per cent. and the other to 54%. But the statement elsewhere merely names, as it was bound to do, the "ratio of total reserves to deposit and note liabilities combined" as 80.1 per cent. If the change in form and method of the system's balance sheet is worth making and is to be made effective, it can hardly be done without new legislation; the repeal, for instance, of the 1917 amendment.

MEXICO'S THICKENING TROUBLES.

Yesterday's long Cabinet meeting at Washington had something more serious to consider than the temporary refusal of the Acting Governor of Texas to permit Mexican troops, even unarmed, to pass through that State. This is a difficulty which could easily be got over, in one way or another. The really grave events are occurring in the neighborhood of Tampico and in the interior of Mexico. There appears to be no doubt that American interests are threatened. These the Administration can be depended upon to protect in every way open to it. But such a revolution as is now going on makes ordinary measures ineffective. Our Government cannot with any promise of success call upon President OBREGON to safeguard the lives and property of Americans in territory where he is for the time being powerless. And to attempt to deal directly with the leaders of the insurrection is too much like beating the air.

News from Mexico during the past few weeks has been notoriously untrustworthy, whether coming from the side of the Government or from the headquarters of the Huertistas. Scattered reports from various points of the Mexican Republic are more alarming than the strictly military bulletins. It appears to be unhappily true that the old revolutionary virus is again inflaming great numbers of Mexicans. Too many of them are broken in morale by the upheavals of the past few years, so that they are in a mood to join their fortunes to those of any man who raises a banner of revolt, and promises to give them a chance to live by marauding and looting. It is this element in the situation which makes it so ominous not only for the present but for the long future. Disturbed as our State Department must be by the dashing to the earth of its bright hopes of having a stabilized Mexico to deal with, the country will have confidence in Secretary HUGHES, and will count upon his displaying all needed patience, as well as due firmness, in attempting to find a safe and honorable and friendly solution of the Mexican problem.

THE TREATY OF ALBANY.

Reports of conferences to be held next week between Governor SMITH and the Republican leaders, and of the possibility of a sort of treaty, or arrangement, by which a part of the Governor's program will be accepted by the Republicans, have a millennial sound, but merely indicate that in this "Presidential year" both parties are expected to be on their best behavior. Promises of co-operation have been frequent, but have been usually quoted far below par. Still, hope is beautiful; and the prospect, even if it turn out to be a mirage, that the Legislature will deal with even a certain number of measures according to their merits, not their political origin, is almost sweet enough to make Astraea land at Albany.

At least, the Republicans seem to have a more open mind than they did last year. They are willing to talk things over with the Governor. His motor-vehicle program should be easily accepted. As to labor measures, the one difficulty ought to be the desire of each party to show itself the only original friend of labor. An agreement on water-power legislation is easily attainable, with good-will on both sides. New York City transit and the regulation of public utilities are thornier questions. It can't be expected nor is it to be desired that the Republicans will consent to give up State supervision of transit rates and operation; nor is there good reason for the abolition of the Transit Commission. Some Republican legislators look at transit solely from the political angle. Let the city go its own gait in the matter of building new transit lines, they say. Perhaps it is permitted to remark, without suspicion of blasphemy, that, sacred as is home rule in all its implications and extensions—whatever they may be yet discovered to be—and edifying as municipal autonomy is, if we don't get too much of it, this city is not without strong elements of orphanage and nonage. Many of its citizens feel that it always needs a guardian.

Direct primaries, beloved of the Governor, don't touch the Republican heart. Why should they? Having gone wrong on the Governor's proposed constitutional amendments for an executive budget and a four-year term for Governors, proposals backed by good Republican authority, the Republican legislators will have to continue to be stiff-necked. Fortunately, they are equally stiff-necked in refusing to abolish the Public Service Commission. As for the Farms and Markets Council, the Legislature elects it, and the Republicans usually control the Legislature. The Republicans can be depended upon to remain jealous of their privileges.

Let the high powers indulge in conversations. We may hope that they will "get together" to some extent. In spite of past disappointments, the good will try to believe in the perseverance of the saints at Albany.

BROOKHART ON CONSPIRACY.

To Senatorial insurrectos there is no such thing as cause and effect. Everything is conspiracy. Things do not happen to the farmer's prices because of economic law. They happen because a number of Wall Street bankers get together around a table and proceed to skin the farmer. Senator BROOKHART has raised his voice against the vile propaganda that is now under way to create the popular impression that the American farmer is prosperous. Actually, according to BROOKHART, 23 per cent. of the farmers in fifteen Northwestern States are insolvent, and it is his belief that the ratio would hold true for the whole country.

What have Mr. BROOKHART and his associated farmer's defenders been doing to relieve the situation? The farmers are in distress because prices of their products have fallen while prices of what they must buy have remained high. The way of relief for the farmer is to increase his income by enlarging his markets and to decrease his outlay by cutting down his costs. One way to help agriculture is to help restore the purchasing power of Europe. But when you mention American co-operation for that purpose it is precisely the Senators from the agricultural West who rise up against "entanglement."

An obvious way of reducing the farmer's living costs is to reduce the tariff rates which affect the farmer's clothes and household utensils and farm machinery. But though everything else at Washington is suspect to Senator BROOKHART, the tariff is still the Ark of the Covenant on which no sacrilegious hands must be laid. If the farmer has been, indeed, the victim of propaganda, that propaganda has come from the farm bloc Senators. They have fed him on the buncombe of emergency tariffs, which protect him from nothing in particular and at the price of inflated tariff rates on the things that touch the farmer intimately.

If Mr. BROOKHART can be persuaded to look further east than Wall Street, he might give a thought to a British fellow-radical named MACDONALD. The latter feels the plight of the British worker acutely. But he knows that if the British worker is to live there must be a market for the products of the British factory. At the same time MACDONALD rejects a tariff that would lift the cost of living. BROOKHART refuses to subscribe to such a simple remedy as finding a market for what the American farmer has to sell, or to such a simple thing as cutting down the cost of the farmer's necessities. There is no melodrama at all in such devices; whereas Conspiracy and Propaganda just spill over with heart interest.

FRANCE HELPS HERSELF.

The courage of M. POINCARE'S Government in bringing out just before an election a plan for a general increase in taxation is beyond praise. Yet the vote of confidence given M. POINCARE in the Chamber shows that the majority of French politicians are aware of the seriousness of the financial situation, and are willing to consider sound measures.

This change is due in part to the results of the occupation of the Ruhr. That brought home to the Germans the consciousness of their defeat, but has made it easier for the French Government to "debamboozle" the people about the promises of the Spring of 1919, that Germany would pay for everything. Slowly it has become clear that these promises were based on hopes rather than on ascertained economic facts.

The French people have naturally been reluctant to believe that Germany would not pay for the costs of the war. For political reasons no Frenchman could say that France would be lucky to get one-tenth of the original bill. Furthermore, no one dared point out that the process of meeting the expenses of reconstruction, which Germany rightfully should have paid, by continued borrowing simply meant delaying the day of reckoning. So long as payments from Germany were forthcoming borrowing was the natural process. But it was dangerous inasmuch as it increased the likelihood of trouble when the moment of disillusion arrived.

The French have been courageous in their method of meeting the crisis. Instead of continuing the fiction that their budget was balanced, which they did by transferring to a special so-called "recoverable" budget the costs of the reconstruction work for which Germany was to reimburse them, they are facing the fact that they have in reality a deficit, and that it can no longer safely be met by progressive borrowing on a large scale. The alternative is to increase taxes, though this method is politically hazardous. But the prompt response of the country shows the essential common sense of the French people in an emergency. Incidentally, it brings out clearly France's need of a permanent reparations settlement, and should put an end to the talk of those who claim that she seeks not reparations, but rather the destruction of Germany.

ENNOBLING A CALLING.

The life of THOMAS E. KIRBY, who died in Philadelphia on Wednesday, illustrates a great principle of human conduct. As he himself put it, his success was due to his resolve: "First, "to know thoroughly every article he "sold; second, never to make a "false statement about any article "he sold." Honesty is the best policy, FRANKLIN asserted, as a rule of business, but you must also know your business.

Mr. KIRBY began at 12 years as an auctioneer. And a year before his death, at the age of 76, he sold 251 lots of books in an hour and a quarter, merely to show that he was not a feeble old man. He not only ennobled an occupation which so often has been subject to disparagement and ridicule, but he stuck to it to the end. He did this in spite of the fact that he had become, as managing director of the American Art Galleries, one of the most acute and useful of art critics. He had a practical love of beauty, a genuine discernment, and withal a loyalty to the common things of life, which illuminates his record with a special kind of distinction.

If the occupation of an auctioneer seems to be regarded by unthinking people as "tricky," this is due more largely to human weakness than to a class of men who, because they make their living out of human weakness, are in the unfortunate position of seeming by cleverness of speech to make people buy something which they really do not want at prices higher than they ought to pay. Men and women are always looking for a bargain. If they are sometimes fooled, their own cupidity is often at fault. Auctioneers probably yield as many honest men to the acre as any other class, but they are obliged to endure much through human frailty. Mr. KIRBY showed that, as J. P. MORGAN said not long before he died, character is the basis of lasting success.

DEFENSE OF THE CANAL ZONE.

The war games at Panama a year ago convinced our military authorities that the Canal would be vulnerable to attack by an enemy fleet equipped with 16-inch guns and airplane carriers. No modern pieces of that calibre were mounted on Toboga, Flamenco and Perico Islands, and the defending force was weak in airplanes. At the time there was only one battleship in the navy carrying 16-inch guns. In last year's war game it was assumed that the enemy had several ships armed with them. The enemy was known as the "Black Fleet." Admiral EBERLE, in command of it, evaded Admiral MCDONALD of the American Fleet, and made a base at Culebra Bay on the Costa Rican coast, from which he dispatched airplanes to attack the Gatun locks. It seems to have been decided that the home fleet was outranged, and that the Panama fortifications were at the mercy of the enemy's air squadrons.

Later a scheme of defense was recommended which called for the mounting of 16-inch guns on the approaches to the Canal on both sides of the Isthmus, and for a large aircraft force to be based on the Canal Zone. With guns of such range in position, the American Fleet could pass through the waterway in either direction, and in security it could form in line of battle to meet the enemy fleet. It should be understood that the Washington Naval Treaty restricts capital ship calibres to 16 inches, so that there can now be no question of an enemy attacking with the 18-inch gun which was being designed in more than one country when the conference met.

When the war games for 1924 began at Panama the Canal Zone was still undergarrisoned, the airplane force was still weak and the guns of the islands were still inadequate. It was, therefore, to be expected that the attacking or "Black Fleet" would prove formidable in its methods of attack, and so far such has proved to be the case. On Jan. 17 it landed, in spite of a heavy sea, a thousand marines near Cristobal Harbor. They proceeded to seize Fort Randolph, the naval station, and the submarine base. It is said that the lesson of this exploit of the marines leaves no room for doubt that the coast line cannot be held by a single regiment of infantry, since at some point surprise is not difficult. A satisfactory feature of the war game has been the celerity with which warships can be filed through the Canal. But if without protection by mounted guns, there is no zone of safety for them on emerging. If two or three capital ships of a defending force were sunk, victory would probably rest with the enemy. The presumption is that this year's war game will again show that theoretically the defenses of the Canal are far from adequate.

The real battle for mastery of the Canal is supposed to be fought at sea. "If our navy is driven from the sea and made negligible," wrote Admiral H. S. KNAPP a year or two ago, "an "enemy with a great army can under"take with impunity the transportation of the troops necessary to over"come the inner line of defense (the "garrison) and complete the victory "begun on the ocean." But the defending fleet must be on the right side of the Isthmus to give battle. Therefore it should have the opportunity under the fire of big guns and supported by airplanes to get through into deep water on either side.

TOPICS OF THE TIMES.

Perhaps They Laugh After Dark.

There is difficulty in seeing how, any more than in the case of two Roman augurs who met in the street, the Senators who passed the resolution to investigate the origin and conduct of Mr. BOK'S peace plan competition and the source of popular sentiment for the Mellon tax reduction proposal and against the soldiers' bonus can keep from smiling at each other.

For really, in spite of the solemnity with which the resolution is worded and the seriousness which the members of the investigating committee are preserving in public, it cannot be that they are unable to see how funny the whole thing is, and how absurdly obvious that their object is not to get information about suspected conspiracies, but to prevent by the menace of inquisitorial proceedings the public advocacy of any cause or undertaking that is obnoxious to one or another Senatorial group.

The effort, apparently, is to establish a censorship on "propaganda," and even on "publicity," for the latter word, as used by this particular group, seems to share in their minds the odium which the war brought on the former. They are determined to prevent, if they can, the exertion on public sentiment of any influence except their own, and also to prevent the expression of any sentiment that they do not share. The hopelessness of achieving this ambition saves it from being outrageous and leaves it merely amusing.

Senator MOSES hitherto has been credited with possessing a sense of humor of the rather grim New England kind, but he is showing as little of it now as do his companions on the committee, from whom none at all is expected by anybody.

They Ignore Obvious Explanations.

Darkest of the suspicions as to conspiracy professed by Senator MOSES and his fellow-inquisitors are those which they direct against the amiable Mr. BOK. They insist on peering deep below the surface of his peace plan campaign, though its full explanation can be found on the surface by anybody willing to look for it there.

Surely there never was a less secretive man than he has been in the offering and the awarding of his big prize; and while it is undeniable that he has secured for it an enormous amount of "publicity," all his activities have been in the open and of the utmost innocence. He who cannot see why Mr. BOK was able to attract a lot of attention to his scheme must be blind. His record assured it, for is he not known pretty well the country over as the editor of a periodical that pleased and edified several millions of virtuous readers, and did he not write his autobiography in a way to make it one of its year's best sellers? When he spoke, and especially when he hung $100,000 in good hard cash on a not very high branch and said, "Come and get it!" there naturally was something of a rush in his direction.

From the beginning he was entirely explicit in telling what he wanted for his money, his sleeves were well pulled up to show that there would be no deception in the materialization of his rabbit, and if he "worked" for many weeks the larger part of the American press for free advertising he did it just as HENRY FORD has been doing the same thing for years and years by supplying news so interesting that every paper had to print it.

There has been as little of conspiracy in behalf of Secretary MELLON'S suggestion as to tax reduction. He only had to speak the words to make everybody, rich and poor alike, utter loud cries of glad approval. It was a clear case of "nem. con.," and to ask why it was is about like asking why the hungry eat and the thirsty drink.

We're Beaten at Our Own Game.

Americans are supposed to be the most ingenious and skillful advertisers in the world, and the English commonly pass for being rather clumsy about it. Therefore those big corporations of ours which have been spending a lot of money on roadside signs should feel a little humiliated on learning that two of the great British oil companies have been shrewd enough to see that by the simple expedient of announcing their determination to desecrate scenery no more forever they not only would cut down overhead appreciably, but would turn animosity into enthusiastic approval and get of "publicity" great quantities of the very best and most profitable kind.

All the London papers, and presumably those of provincial England, are giving hearty praise and a lot of space to these two companies, printing in full the declarations of reform and urging other sinners to bring forth like fruits meet for repentance. Result: the names Shell-Mex. Limited and Anglo-American Oil are better known now in England than any amount of billboard advertising could make them, and they unanimously are blessed instead of blamed.

If that isn't good for business, what would be?

When News Breaks Conveniently.

While on the subject of advertising it seems only fair that, breaking rules a little, some of it should be done by THE TIMES for itself by calling attention—very gently and quietly, of course—to the interesting fact that three times of late this paper has been able to offer its readers dispatches not only from the scenes of important foreign happenings, but written by notably able representatives of its own.

The head of its Washington Bureau, Mr. OULAHAN, chanced to be in Tokio when for the second time it and Yokohama were shaken by another earthquake, almost as bad as the one in September and perhaps more terrifying to the nerve-shaken Japanese. So he could tell all about that.

Not long before, when the Greeks decided that they had tired of their royal family and wanted a different kind of government, Mrs. MCCORMICK, by fortunate chance, or thanks to the prophetic powers of feminine intuition, was on the spot to observe and explain the revolution. TIMES readers do not need to be told her special competence for both these tasks or for any other like them.

Thirdly, Mr. MARSHALL of our London Bureau, wandering on a vacation as far as Chile, arrived there at the most propitious moment for studying the course of events immensely important to that country.

This list could be much lengthened if it were made to cover a year or so, but these instances of the tendency of TIMES representatives to be just where they are needed most can stand for all the others as illustrations and specimens.

BARNEGAT LIGHT.

Appeal to the Government to Preserve a Historic Beacon.

To the Editor of The New York Times:

Enclosed you will please find copy of letter written to Secretary of Commerce Hoover in connection with the Government appropriation of $100,000, already passed by Congress, for the preservation of the historic and necessary Barnegat lighthouse.

I appeal to you as the Mayor of the little borough which has this lighthouse in its keeping and which has practically bankrupted itself to save for the time being this New Jersey landmark. The present situation is critical—the lighthouse would be endangered by a severe storm, and the appropriation will automatically expire with the fiscal year.

I am also going to ask you to urge your readers to write to Mr. Hoover and their Congressmen to support this demand. T. JAY FRANCE, Mayor.

Borough of Barnegat City.

[COPY]

January 11, 1924.

Hon. Herbert C. Hoover, Secretary of Commerce,
Washington, D. C.

Dear Mr. Secretary: I am the Mayor of the Borough of Barnegat City and write to you on behalf of that borough.

As you know, an appropriation of $100,000 was made available by act of Congress for the preservation of the Barnegat lighthouse, I understand that Mr. Putnam, head of the Lighthouse Service of your department, has hardened his heart against the use of that appropriation, and, it is currently rumored, wishes to abandon the light. My borough has plunged itself head over heels in bonded debt to save the light—something which the Government itself should have done—and for a long period of time must carry our exceedingly high tax rate to pay off the principal and interest of these bonds. Now this is to go all for naught because Mr. Putnam will not heed the wish of Congress—and, I do not think it too much to say, the desire of the entire State of New Jersey.

Barnegat Light is in all probability the most historic light along the Atlantic Coast. A light must be maintained at Barnegat Inlet; that is conceded by the Light-house service, even though this particular light is abandoned and a lightship placed off the coast. From both standpoints, it seems difficult to understand the prejudices of Mr. Putnam.

I submit that the unanimous desire of the people of the State, expressed through the votes of all its Congressmen and Senators, should be granted. Both reason and sentiment support it. No one talks of abandoning the Fire Island light because there is a Fire Island lightship, and there is no more reason in this case for such action.

To be perfectly frank, if the Light-house Service, before you came into office, and when the light was first threatened, in 1918-19, had been on the job, there would be no problem now. Instead, it did practically nothing, and was apparently not only willing but anxious to have the sea wipe out the light.

I respectfully appeal to you, therefore, to instruct your subordinate to avail himself of the appropriation, which will automatically expire with the fiscal year. Surely you will not let the desire of an entire State be overridden.

T. JAY FRANCE, Mayor.

Borough of Barnegat City.

Claims for Special Favors.

To the Editor of The New York Times:

So far as I can tell, THE NEW YORK TIMES and certain Democratic statesmen seem to take the logical ground that all special gratuities or special privileges at the general expense of the people should cease. I personally believe that is the wise and proper position. But can you blame us veterans for showing cynical amusement when a Republican President and other Republican statesmen oppose the bonus and advocate high tariffs to enrich manufacturers or special governmental credits for wheat farmers? If any special favors are given to certain classes, who have a better right to such favors than the veterans whose sacrifices made possible the peace and prosperity we now enjoy?

Two arguments used by anti-bonus writers seem to be of little value. The first is that few veterans need it. The whole contention of the American Legion is that it is a payment of a just wage, not a charity. The question of need does not enter into the matter any more than when one pays his plumber or doctor for services rendered. Another is that the veterans have not declared in favor of it and to sustain this statement straw votes in smoking cars are quoted as proof. When one-fourth of any large body of persons year after year in public conventions demand a certain measure and the organized opposition within their ranks can muster only a handful of persons it is evidence that the one-fourth substantially expresses the sentiments of the majority. If not, the opposition of the now silent three-fourths would drown out the minority.

Let both sides stick to logical and patriotic arguments. Also let opponents of the bonus remember it may not be wise or proper to pay the man that saved your life and property, but it is the height of bad taste to call him evil names if he does send you a bill. ROBERTS WILLIAMS.

Bordentown, N. J., Jan. 15, 1924.

JANUARY 19, 1924.

On the Unveiling of the Head of Lee on Stone Mountain.

O Mountain, lonely in your majesty,
You are companioned for eternity!

For now you bear him on your breast sublime
Who is borne, deathless, on the shield of Time!

As you stand there in lone sublimity,
So lonely was the lifted soul of Lee!

As you stand . . . changeless . . . there against the sky—
So shall he stand against eternity!

As far as is your summit from the plain,
So far was he from thought of self or gain.

Strong as the granite of your heart today,
Was he for that part it was his to play!

As you have often been by clouds obscured,
So doubt, misunderstanding, he endured.

But he stood firm, unwavering and strong,
As you have stood here through the ages long.

Now lonely nevermore—nor you, nor he—
His comrades there will bear him company!

And you will be for all eternity
Companioned by the mighty soul of Lee!

You bear him now upon your breast sublime
Who is borne, deathless, on the shield of Time.

ROSELLE MERCIER MONTGOMERY.

REPLY TO PROF. FAIRCHILD.

Max J. Kohler on His Use of Quotations and Immigration Statistics.

To the Editor of The New York Times:

I have read with considerable surprise Professor Henry P. Fairchild's letter in your issue of yesterday, in which he complains that I have misquoted him in the article in my immigration series which you published on Jan. 14, and I crave this opportunity to reply because readers of his letter are not apt to analyze it critically enough, in the light of the facts, to see how unwarranted his strictures are.

In support of the claim that New England—whence the Immigration Restriction League and the quota law emanated—has always, generally speaking, been unfriendly to the non-English immigrant and undisposed to understand him and his value, I referred to the views of "some doctrinaire Yankee economists and stump speakers unfamiliar with our nation's history." I not only did not mention Professor Fairchild and the other New Englanders I meant by name, but intentionally, and in order to avoid personalities, refrained from naming them. As far as I know, Professor Fairchild does not enjoy either royal or editorial prerogatives to entitle himself to assume that I had him in mind only when I used the plural in speaking of "some doctrinaire economists," and probably he is the only one of your readers who recognized that I quoted a composite passage partly extracted from his book. It is also obvious on its face that I did not refer to him when I attributed the same sentiment to "stump speakers"—again in the plural—rehashing his supposedly authoritative views, for, as far as I know, this rejoinder to me is the first time the professor has abandoned the "academic calm" even to approach the rôle of a "stump speaker."

Professor Fairchild's grievance ostensibly is that I quoted only passages from his work and not the full fair text. Unfortunately, the exigencies of space prevented my quoting him further, and it is apparent that the quotation fairly and substantially summarizes the views he and Professor Commons—whom he in turn quoted with approval—expressed. I think this is the first time on record that a person not even named or individualized and intentionally described in the plural—to indicate that the views in question are those of two groups, which I was assailing—has attempted—and offensively at that—to complain of unfair quotation! Lack of space in a daily newspaper compelled me in this very connection to strike out a citation of an article of my own, published in the March, 1914, issue of The American Economic Review and in pamphlet reprint, where the matter in question (including the full quotations) was gone into much more extensively. This notwithstanding the fact that the mere citation indicated that I also have been received, on occasion, in the sanctified circles of the political economists.

Professor Fairchild also criticizes a passage from an ostensibly ten-minute argument of mine of April 7, 1920, before the National Conference on Immigration under the auspices of the Inter-Racial Council (Proceedings pp. 66-71). He concedes that the official immigration figures I cited are correctly rendered as to immediate destination of immigrants for the fiscal year ending June 30, 1919—designed to show the workings of the Immigration act of 1917, with its literacy test—but complains that I should have pointed out that a "war year" was involved, and intimates that this was not a typical year and that I should have chosen a larger cycle of time. Here also the professor declines to make any allowance for such mundane matters as "time and space." But I was not supposed to fabricate my statistics. I used the very last available to any one at the time, and I ignored those of the only other year available that could also have shown the workings of the literacy test—enacted in 1917—because that was in fact a "war year." Subsequent figures in the immigration annual reports and in the census of 1920 establish the same fact—the natural heavy distribution, even at arrival, of immigrants to different States than the one containing Ellis Island. But should I not have extended my comment about unfamiliarity with past history so as to include facts of present-day happenings, supposedly known to every one? I had an idea that the armistice was proclaimed in the latter part of 1918 and that the bulk of the fiscal year ending June 30, 1919, was not a "war year," certainly not for immigration purposes. Professor Fairchild's attempted recasting of indisputable historical facts notwithstanding. On the other hand, I have a good case on the score of "unfair quotation" against him, for he ignores my very relevant reference, in the very passage involved, concerning the demonstration made by Professor Willcox—concededly a greater statistician than he or I—as to the enormous natural distribution of the immigrant throughout the country some time after landing.

Professor Fairchild, for some esoteric reason, also quotes—ostensibly against me—a passage from Miss Grace Abbott's work about our population not being homogeneous. I fully subscribe to Miss Abbott's statement, but regret that Professor Fairchild has contented himself with quoting merely a qualifying passage. The question is, Whose ox is gored? My point, in fact, was that we are not, and never have been, a homogeneous people, and therein is to be found much of our country's wonderful success, as shown by the master analysts of its history. That does not imply that the alien is not being Americanized and assimilated, however, nor that, on the other hand, such Americanization agencies as Miss Abbott and I have been connected with should not be expanded and emulated, instead of being ignored. On the contrary, unlike Professor Fairchild, my hope is that we will continue to be an unhomogeneous country and, on the other hand, recognize the valued services of all alleged "extraneous grafts" in making for its prosperity and renown other than the Protestant English, and seek to find a common centre solely in united loyalty and fealty to our beloved country, natural and adoptive, including its official and beautiful common language, English.

MAX J. KOHLER.

New York, Jan. 18, 1924.

Seals in the Hudson.

To the Editor of The New York Times:

In today's TIMES there is a report that four seals were seen in the Hudson River near Hastings a few days ago. In this connection it is quite interesting to those historically inclined to remember that what is known as "Robbins Reef," where hundreds of thousands of Staten Islanders pass every day, was known as "Roben Reef" by our Dutch ancestors and was corrupted by the English into "Robbins Reef." It was so named by the old Dutch Staten Islanders because seals used to congregate in large numbers on the rocks on which the lighthouse now stands.

CORNELIUS G. KOLFF,
Secretary, Staten Island Historical Society.

New York, Jan. 17, 1924.

FRANKLIN'S IDEAS EXTOLLED BY BECK

More Working and Less Talking Would Be Philosopher's Remedy for Our Problems.

REGRETS LACK OF MEMORIAL.

Budget Day Exercises Held as Part of Thrift Week by Women's Clubs.

More working and less talking is the remedy for many of our problems that would be proposed by Benjamin Franklin if he were alive today, according to James M. Beck, Solicitor General of the United States, who rated Franklin as "the greatest of American intellects" at a dinner of the International Benjamin Franklin Society last night at the Hotel Astor. The dinner was part of the country-wide celebration of the 218th anniversary of the birth of Franklin, which fell on Thursday.

"It was here in the Capitol of this State," said Mr. Beck, "that he first suggested a concrete plan for an organized union of the Colonies in 1754, and this plan was the Constitution of the United States in embryo.

"It is a lasting reflection upon the State of New York that it has failed to make any adequate memorial at Albany of the great fact that within its walls the first plan of the union was developed. It is a lasting reflection on our nation that it has never worthily honored the founder of the American Commonwealth by an appropriate memorial in the City of Washington."

Mr. Beck said that the revival of interest in the extraordinary personality of the "Rare Ben Franklin" was one of the encouraging signs of the times and that some of the acute problems of the present would be "readily solved if this generation had his spirit of toleration, his love of constructive achievement and his genius of common sense."

Franklin's Sense of Humor.

He pointed out that Franklin always combined judgment with humor. "He once humorously suggested a desire to float for a century in a state of suspended animation in a cask of Madeira and then visit the scene of his achievements. If his wish had been gratified, and he were today to crawl out of that cask of Madeira, possibly nothing would amuse him more than that the mere possession of that beverage is now forbidden by the Constitution of the United States and made a crime by the statutory laws."

Mr. Beck said that few men in recorded history had achieved fame in so many differing ways as Franklin—in diplomacy a Talleyrand; in invention the forerunner of Edison; in philanthropy a Wilberforce; in physical science a Newton; in philosophy an Erasmus; in statecraft a Richelieu; in humor a Swift; in style an Addison; in power of narration a Defoe; in all things a man.

Grover A. Whalen, Commissioner of Plant and Structures, said that Franklin was one of the leaders of his time who did not ignore local problems, however trivial. He described how Franklin formed the first municipal police department—the "City Watch"—and told how Franklin brought about street paving and cleaning, and organized a fire department for Philadelphia.

Tributes to the genius of Franklin were paid also by John Clyde Oswald, President of the International Benjamin Franklin Society, who acted as toastmaster, and George H. Carter, Public Printer.

Thrift Week Meeting.

More persons are injured in industry in the United States each year than were killed in the World War, according to James C. Wright, Director of the Federal Bureau of Vocational Education, who was one of several speakers at the Budget Day exercises held yesterday afternoon in the Wanamaker Auditorium in connection with Thrift Week by the General Federation of Women's Clubs.

"Every one of these injured persons," said Mr. Wright, "could be restored to useful industry. There is some way that each of them can be taught to earn a living. It is our job to teach them, and I predict that in the near future every injured man, woman and child in the country who in other days would have been considered useless will be earning a decent livelihood and doing his part to keep our country going. Such is the thrift program of the Bureau of Vocational Education."

Grant Mitchell, actor, was the next speaker, and among other things he said:

"Frankly," said Mr. Mitchell, "the reason that I am here is to serve as a horrid example. Thrift is taught not alone by holding up to you splendid examples of the success of thrift, but also by presenting to you a typical case of a member of the most thriftless profession in the world.

"It is the popular conception that with actors it is easy come, easy go. The truth of the matter is, however, that it is easy come, when it comes. For a large part of their careers actors have no income, and they have no opportunity to do any careful budgeting or wise spending. Look at us, and then make up your minds to be thrifty."

Lew Wallace Jr., director of the Department of Savings of the United States Treasury Department, talked of "How to Save Money" and asserted that if the budget was not to be wrecked the principal things to be considered were "an item for emergencies" and an "item for savings."

He announced that a new thrift booklet on "How to Save Your Savings" was now being prepared under direction of Secretary Mellon for general distribution soon.

Other speakers were Mrs. Kay Cammack, Assistant Secretary of the New York Trust Company; Miss Isabel Ely Lord, author and budget specialist; Mrs. Robert J. Burdette, Director of the General Federation of Women's Clubs of California, who presided at the meeting; Mrs. John H. Booth, President of the New York State Federation of Women's Clubs; Mrs. C. D. Lee, President of the New Jersey Federation, and Mrs. Henry Taylor, President of the Iowa Federation. Today's program has been planned under the title of "Pay Your Bills Day."

ANCIENT ART TO BE SOLD.

Important Greek, Roman and Egyptian Objects on View Now.

An important collection of ancient art comprising Greek, Roman and Egyptian objects will be placed on view today at the American Art Galleries, 30 East Fifty-seventh Street, and sold on Jan. 25 and 26. The collection is the property of C. & E. Canessa, long established in Naples and Paris, and is being sold in the liquidation of the estate of the late Cav. Cesare Canessa. The collection comes from many distinguished sources.

There are many finely sculptured marble figures, including the marble head of a young man, Greek, of the fourth century B. C.; the Three Graces, Greek, of the third century B. C., found

MISS MILLHISER TO WED R. GIMBEL

Daughter of Mrs. Clarence Millhiser Engaged to Vice President of Gimbel Brothers.

MISS McKEY BETROTHED

Boston Girl to Marry Bruce M. Larrabee—Troth of Miss Louise Owen and Dana Brannan.

Mrs. Clarence Millhiser of 270 Park Avenue announces the engagement of her daughter, Miss Julia de Fernex Millhiser, to Richard Gimbel, a son of Mr. and Mrs. Ellis A. Gimbel, of Philadelphia, and a Vice President of the Gimbel Brothers stores of New York and Philadelphia.

Miss Millhiser, who just made her début in New York, is a graduate of Oaksmere School, Mamaroneck, N. Y., where for four years she was captain of the hockey team. She then spent three years at Chateau Grosley, France, and in the art schools of Europe. She has performed many times at charity shows and recently was the star of "Vanity Fair of 1923" in New York for the benefit of cardiac children.

Mr. Gimbel is a graduate of the Central High School of Philadelphia, and also a student of the La Villa School, Lausanne, Switzerland. He graduated from Yale College in 1920, being on the Yale Record Board, the Dramatic Club, President of the Chess Club, and Phi Beta Kappa. His war record dated from a year before the outbreak of hostilities when he entered service in the field artillery, rising during the war to the rank of first lieutenant, which he retains today in the Reserve Corps.

Among the clubs and organizations of which Mr. Gimbel is a member are the Philadelphia Cricket Club, the Yale Clubs of New York and Philadelphia, the Philmont Country Club, the Locust Club, the Lancaster Polo Team, the Penn Athletic Club, the Military Orders of Foreign Wars and the World War, and the American Legion.

Mr. Gimbel met Miss Millhiser in Czechoslovakia after completing a trip around the world, visiting more than forty countries.

No date has been set for the wedding.

McKey—Larrabee.

Mrs. John Franklin McKey of Boston announces the engagement of her daughter, Miss Josephine Elizabeth McKey, to Bruce Mackay Larrabee, son of Mrs. Albert S. Larrabee of Lakewood, N. J.

Miss McKey attended the Knox School at Cooperstown, N. Y., and is a niece of Eltinge Fowler Warner of 54 East Fifty-sixth Street, at whose residence the wedding will take place on Feb. 2, to be followed by a small reception.

Owen—Brannan.

Mrs. Edward F. Giroux of 173 West Seventy-eighth Street has announced the engagement of her sister-in-law, Miss Louise Owen, who lives with her, to Dana Brannan, a son of Dr. and Mrs. John Winters Brannan of 114 East Seventy-first Street. Mr. Brannan graduated from Harvard College in 1905 and from the Harvard Law School in 1910. He has been on the local news staff of THE NEW YORK TIMES for several years. The wedding will be in March.

COMMANDER POWELL WEDS.

Takes Miss Margaret T. Dole as His Bride in St. Thomas's Church.

The marriage of Commander Halsey Powell, U. S. N., of Washington, D. C., and Miss Margaret T. Dole of 39 East Sixty-ninth Street took place at 1 o'clock yesterday afternoon in St. Thomas's Church, the Rev. W. L. Caswell officiating, with none except the relatives of the bride and bridegroom present. The wedding was set for Wednesday at 4 o'clock at St. Thomas's, but Miss Dole was taken ill Tuesday and her physician ordered complete rest. There were no attendants. Commander Powell and Mrs. Powell left a little later for Washington.

Armstrong—Naylor.

Mr. and Mrs. De Witt Clinton Baker of 46 Neptune Avenue, New Rochelle, N. Y., announce the marriage of their daughter, Mrs. Marie Baker Armstrong, to Charles Edward Naylor of Houston, Texas, which took place on Monday, Jan. 14, in Trinity Church, New Rochelle. Mrs. Naylor was the widow of Lieutenant Roger F. Armstrong, U. S. N.

Fleisher—Davenport.

Mrs. Millia Davenport, daughter of Dr. and Mrs. Charles B. Davenport of Cold Spring Harbor, L. I., and Walter L. Fleisher were married yesterday by the Rev. John Haynes Holmes at 126 Waverley Place, this city.

Mrs. Fleisher attended Barnard College, class of '17, and left college to devote herself to theatrical designing, her latest success being in "Helen of Troy, New York." Mr. Fleisher is a graduate of the University of Pennsylvania, and is President of W. L. Fleisher & Co., industrial engineers. During the war he worked on food preservation in connection with the Department of Agriculture.

This is the second marriage of both Mr. and Mrs. Fleisher. They will live at 126 Waverley Place.

AID CHRISTODORA HOUSE.

Throng at Ball at Ritz—Cora, Countess of Strafford, Hostess.

The Christodora ball was held last night at the Ritz-Carlton for the benefit of Christodora House, and was largely attended. Cortez and Peggy appeared on the program of entertainment.

Among the dinner hostesses who took their guests afterward to the ball were Mrs. Arthur Curtiss James, President of the Board of Managers of Christodora House; Mrs. Francis Fitz-Randolph, Mrs. Edward Peasley, Mrs. Frank N. Doubleday, Miss Florence Sullivan, Mrs. Walter B. Jennings and Miss Julia Ryle.

Miss Marion Willard was Chairman of the Dance Committee, which numbered over a hundred, including many leaders among the younger element of society, and Lawrence Smith Butler was Chairman of the Floor Committee.

Cora, Countess of Strafford, gave a small dinner last night at the Plaza, taking her guests later to the theatre. At the Ambassador a meeting was held yesterday of the Débutante Committee of the Charity Ball, which is to take place on Feb. 5 at the Waldorf-Astoria. Nominations were made at the meeting for members of the Floor Committee, which is under the Chairmanship of Lawrence Smith Butler. Miss Virginia Pratt, Chairman of the débutantes, outlined plans for the grand march, a feature of the ball for many years, and Miss Marjorie Cleveland, who is the Chairman of the Program Committee, arranged for their sale that night.

BID FOR CAR "AD" SPACE.

Three Companies Seek Privileges on Rapid Transit Corporation's Lines.

Artemas Ward, Inc., and the Union Car Advertising Company informed the Transit Commission yesterday that they wished to submit bids for advertising privileges on the rapid transit lines of the New York Rapid Transit Corporation, a B. M. T. subsidiary, which has submitted a contract with Barron G. Collier for the commission's approval.

In view of the large amount of money involved and the proposed length of the contract the commission decided to request the Rapid Transit Corporation to consider bids from the two firms mentioned, although there is no legal requirement for competitive bidding. The hearing was adjourned for two weeks.

SOCIAL NOTES

New York.

Frank B. Wilborg started for China yesterday.

Mrs. J. Philip Benkard will entertain at luncheon on Sunday, Feb. 3, at 135 East Fifty-fourth Street.

Mr. and Mrs. Myron C. Taylor of 16 East Seventieth Street are sailing today on the Belgenland on the Mediterranean cruise and will visit in France and England before their return in the Spring.

Mr. and Mrs. T. Suffern Tailer have recalled their invitations to the dinner they expected to give next Wednesday night, and have gone to Baltimore, owing to the illness of Mrs. Tailer's mother, Mrs. Alexander Brown, who has pneumonia.

St. Valentine's Kettledrum will be held on Feb. 15 at the Plaza in the large ballroom.

Mr. and Mrs. James B. Laughlin and their daughter, Miss Alice Laughlin, and the latter's friend, Miss Roberts, Howe of Pittsburgh, are at the Vanderbilt, and are sailing today on the Belgenland.

Miss Ethel C. E. Chard is giving a tea tomorrow at 164 East Eighty-first Street from 4 until 7 o'clock for Miss Mary Jessop.

Mrs. Otto H. Kahn will open her house at 1,100 Fifth Avenue on Monday afternoon at 3:30 o'clock for an illustrated talk on Gothic tapestries by George Leland Hunter in aid of the Girls' Service League.

Colonel Joseph Powell Tracy and Mrs. Tracy have come from Washington, D. C., and are at the Waldorf-Astoria.

Mr. and Mrs. Alonzo E. Cottier are closing their residence, Southlawn, at Scarsdale, N. Y., and are sailing for Nassau today on the steamer Orca.

Mrs. William Alexander will give a luncheon today at the St. Regis for the Marchioness of Donegal. Mr. and Mrs. William S. Moore of Tuxedo Park are at the hotel.

Mrs. Andrew Varick Stout will give a dinner dance this evening at Pierre's for her niece, Miss Marian Dominick Smith, the débutante daughter of Mr. and Mrs. H. Alexander Smith of Princeton, N. J. There will be about fifty young people present.

The weekly meeting of the Pall Mall Supper Club will be held this evening at the Lorraine.

Justice and Mrs. Frederic Kernochan came in yesterday from their home in Tuxedo Park and are at the Lorraine for a visit.

Sir Robert Horne, who has been in Montreal, has returned to the Ambassador, where he will be joined tomorrow by Sir Charles Wright. Clark Howell of Atlanta, Ga., is also a guest at the hotel.

Sir John Henry, who has been at the Ritz-Carlton, returned yesterday to Washington, D. C., to take up his duties with the British Embassy.

Mrs. Reginald de Koven is giving a costume dance this evening at her residence, 1,025 Park Avenue. Yesterday Mrs. de Koven entertained at luncheon for the Duchess of Rutland and her daughter, Lady Diana Manners.

The Saturday Night Supper Club will hold its weekly session tonight at the Ambassador under the direction of Mrs. Beverly Ward and Mrs. Howard O Day.

CINCINNATI JEWS CELEBRATE CENTENNIAL

President Coolidge and Churches of All Creeds Send Messages to Bene Congregation.

Special to The New York Times.

CINCINNATI, Ohio, Jan. 18.—"The four great Churches—Roman Catholic, Greek Orthodox, Jewish and Protestant —have come to stand in closer fellowship," said Charles Franklin Thwing, President Emeritus of Western Reserve University, at the opening of the centennial celebration of the Bene Israel Congregation at the Rockdale Avenue Temple tonight.

Rabbi David Philipson characterized the celebration as a story of Jewish progress, and said there was a better co-operation and a finer understanding between Jews and non-Jews in Cincinnati than in any other city in the universe. He attributed this to the "undiluted Americanism" which had distinguished the pulpit of the Rockdale Avenue Temple.

"Jewish men and women are responding more readily to the call of their Jewish heritage, and, as a result, are taking their Judaism more seriously," said Rabbi Abram Simon of Washington, D. C., President of the Central Conference of American rabbis.

The speakers were introduced by Ralph W. Mack, President of the congregation, and messages of congratulation were read from President Coolidge and from churches and organizations of all creeds.

The Bene Israel Congregation was organized Jan. 4, 1824, by a small band of hardy pioneers. Today the organization is the oldest Jewish religious congregation west of the Allegheny Mountains. Its history has been interwoven with that of Cincinnati.

Those who assisted in the organization of the Congregation were Simon Moses, Morris Moses, Joseph Jonas, David I. Johnson, Jonas Levy, Solomon Moses, Phineas Moses, Samuel Jonas, Solomon Buckingham and Morris Symonds. At the first general meeting of the Congregation, which was held fourteen days after the organization, Joseph Jonas was elected President and Phineas Moses and Jonas Levy were made yestrymen.

In 1835 the Congregation built the first Jewish temple in Cincinnati at Sixth Street and Broadway and it was regarded as one of the "skyscrapers" of its day. It is now known as Allen Temple and is occupied by a negro congregation. A new temple at Eighth and Mound Streets was built in 1868 and dedicated the following year. The present house of the Congregation in Rockdale Avenue was built seventeen years ago. The membership is more than 750.

1,200 at Greenwich Masonic Ball.

Special to The New York Times.

GREENWICH, Conn., Jan. 18.—One of the biggest society events of the Winter season was the annual ball of the Masonic Club, held in the State Armory here tonight, which was attended by about 1,200 persons. Many of the prominent residents occupied boxes. The hall was brilliantly decorated with lighting effects. Governor Charles A. Templeton of Connecticut was an invited guest. The general committee in charge of the ball were Dr. E. N. Schofield, Dr. F. W. Hummel and Henry Ritch.

Russian Benefit in Lewisohn Home.

The patrons and patronesses of the American Committee for Relief and Education of Russian Refugee Children in Europe will give a benefit at the residence of Adolph Lewisohn, 881 Fifth Avenue, next Thursday evening. Count Ilya Tolstoy will speak on "The Scientific Work of My Father," Mme. Alma Clayburgh will sing, accompanied by Harold O. Smith, and Mme. Lamprecht de Petschenko, founder and Honorary Chairman of the committee, will speak on "Children, the Seed Corn of the Future."

"The Miracle" for Church Benefit.

The proceeds of "The Miracle" next Tuesday evening will go to the day school of the Church of St. Jean de Baptiste, Seventy-sixth and Lexington Avenue. The program girls will include the Misses Ellin MacKay, Sheila Byrne, Clara and Helen Lee, Mrs. Frederic Coudert Jr., and Mrs. Thomas Connors. Before the performance Mrs. R. T. Wilson is to give a dinner, with opera stars as her guests. Afterward many identified with the benefit performance will attend the Junior League's Opera Ball at the Astor.

Ingrams Leaving for Palm Beach.

Captain and Mrs. Ernest A. Ingram, who have been at the St. Regis since their arrival from England, are leaving for Palm Beach, where they will join Mrs. Ingram's young daughter, Gloria Caruso. They plan to spend the remainder of the Winter at Palm Beach. Mrs. Ingram was formerly Mrs. Dorothy Benjamin Caruso, widow of the famous tenor, Enrico Caruso, and her marriage to Captain Ingram took place in London early in the Winter.

BOK PLAN OFFICIALS READY TO TESTIFY

Policy Committee and Jury of Award Wire Senate Investigators.

WILL FURNISH ALL DETAILS

Miss Lape, Called With Mr. Bok, Asks to Be Heard Wednesday Instead of Monday.

The Senate Committee appointed to investigate the American Peace Award and the selection of the prize-winning plan for the $100,000 offered by Edward W. Bok will be afforded full opportunity to investigate the award.

"The Policy Committee of the American Peace Award," said a statement issued last night, "had a meeting this morning after receipt of the news that the Senate wished to investigate the American Peace Award through the special committee appointed under authority of Senate resolution 107. This resolution was introduced by Senator Reed of Missouri.

"The committee was appointed to investigate whether there is any organized effort being made to control public opinion and the action of Congress on legislative matters through propaganda or by the use of money, by advertising or by the control of publicity." The resolution provides that the committee is to inquire especially into methods being employed to control the action of Congress upon revenue measures and whether or not the profiteers of the war are now contributing to defeat the soldiers' adjusted compensation bill by money or influence, and what, if any, such influences are being employed, either by American citizens or by the representatives of American Governments or foreign institutions to control or affect the foreign and domestic policies of the United States.'

Committee Accepts Call.

"The first action taken by the Special Committee appointed under this resolution, which on the face of it would seem to apply particularly to the revenue and bonus bills, was to call the representatives of the American Peace Award. At the meeting of the Policy Committee this morning, the following telegram, signed by every one of the twelve members of the Policy Committee, was sent to Senator George H. Moses, Chairman of the Senate Committee:

"Hon. George H. Moses, United States Senate, Washington, D. C.:

"The Policy Committee of the American Peace Award begs to assure you and the members of your committee that they are entirely at your disposal and will be glad to furnish individually or collectively any information you may desire with reference to the American Peace Award.'"

The signatures were: John W. Davis, Learned Hand, William H. Johnston, Esther Everett Lape, Nathan L. Miller, Mrs. Gifford Pinchot, Mrs. Ogden Reid, Mrs. Franklin D. Roosevelt, Henry L. Stimson, Melville Stone, Mrs. Frank A. Vanderlip, and Cornelius N. Bliss, Jr.

Miss Lape, who was asked to appear with Mr. Bok forthwith, sent the following message to Senator Moses:

"Your telegram has just been received. I and any and all other members of the Policy Committee will be delighted to appear before your committee and to give you all information in reference to the American Peace Award. It would be highly inconvenient, however, for personal reasons, for me to come on Monday. I ask if convenient to the committee the matter be set down for Wednesday next. Please wire the hour."

Jury Ready to Appear.

The jury which selected the prize-winning plan sent the following telegram to Senator Moses, signed by General James G. Harbord, Colonel E. M. House, Ellen F. Pendleton, Roscoe Pound and William Allen White:

"The undersigned members of the Jury of the American Peace Award beg to assure your committee appointed under Senate resolution 107 that they are of course available and that they will be glad at any time to furnish to the committee any information it may desire touching the selection of the winning plan and the manner in which the selection was made."

It was said at the offices of the Peace Award at 342 Madison Avenue that since the publication of the winning plan on Jan. 7 the number of organizations and institutions writing in daily for copies of the plan for taking the referendum in their groups and in their communities has more than trebled. "Railroads are taking a vote, industries are polling their employes, farmers' organizations are sounding out sentiment, and churches, cities, schools and women's organizations are considering the plan.

ENRIGHT PRAISES HIS FORCE

Says "Thin Blue Line" of Patrolmen Guards the City.

Police Commissioner Enright, in an address yesterday afternoon before the members of the Seaside Home for Crippled Children Association in the Biltmore Hotel, said that a "thin blue line of 1,700 patrolmen stand on the battle line of law and order in this great city. So many men were allocated to traffic, court hearings, strike duty and special assignments, that this number represented the men available at any time of the day or night," he said.

"It has been proven that New York's police force is loyal to the core," he continued. "In fifty years only one man has been tried for cowardice. On the walls at headquarters are the names of hundreds who have made the supreme sacrifice in the performance of duty."

Commissioner Enright said that foreign cities, such as Paris and London, had larger police forces than New York.

TINY LONDON PAGE HERE.

Carries Greetings to Coolidge From British Empire Exposition.

Cyril William Peter Rees, said to be the smallest page in London, who is 15 years old and weighs 78 pounds, arrived yesterday on the President Polk of the United States Lines with a letter to President Coolidge extending the greetings of the British Empire Exposition of 1924, which he will deliver in person at the White House. Peter wore a smart blue uniform, trimmed with gold braid and a jaunty cap

Peter has been insured at Lloyds for $25,000 for the trip to New York and back, and will have charge of a party of American show girls on the return voyage of the President Polk. In New York the page will be the guest of William Morris, the theatrical manager.

POPE RECEIVES ANDREWS.

Gives Benediction to Other Officers of Our European Fleet.

ROME, Jan. 18.—Rear Admiral Andrews, commander of the American naval forces in European waters; Captain Kleinann, in command of the U. S. S. Pittsburgh; Lieutenant Commander King and Lieutenant Hunter were received in private audience today by Pope Pius.

Father Burke, Vice Rector of the American College here, who at one time was a naval chaplain, made the presentation. The Pontiff gave expression to his pleasure over the visit. He granted the Papal benediction and said he hoped the fleet would have a successful cruise.

WALTER W. LAW DIES IN THE SOUTH

Founder of Briarcliff Manor and Retired Merchant Was 87 Years Old.

Walter W. Law, retired merchant, founder of Briarcliff Manor and President of the Briarcliff Realty Company, Yonkers, N. Y., died Thursday at the age of 87 in Somerville, N. C. At his death Mr. Law was attended by only his nurse and doctors as he had gone South for a rest cure and was expected home shortly. Henry H. Law, one of Mr. Law's sons, left immediately for Sommerville yesterday afternoon and the body is expected here tomorrow night. The funeral services will be held in the Briarcliff Congregational Church at 2 o'clock Sunday afternoon.

Mr. Law, who was born in England in 1837, came to America as a youth and began his career as a clerk in a New York store. Later in his business life he became affiliated with the W. & J. Sloane Carpet Company, and rose from clerk to partner and Vice President, retiring in 1898.

Thirty years ago he purchased several thousand acres of land north of Yonkers, N. Y., which was known as Briarcliff Manor. He devoted his energies to developing this tract as a real estate project, at the same time maintaining a large dairy and stock farm on part of the property.

Mr. Law is survived by two sons, Walter W. Law Jr., former Chairman of the State Tax Commission under Governor Miller, and Henry H. Law, and three married daughters.

WOMEN DEBATE ON LABOR.

Frau Schreiber and Miss Helen Fraser Give Opposite Views.

Frau Adele Schreiber, Social-Democrat Deputy of the German Reichstag, and Miss Helen Fraser, Liberal candidate in the recent British Parliamentary elections, debated last night at the Carnegie Hall the proposition "that the hope of civilization depends on the continued growth of labor parties throughout the world." The German took the affirmative and the Englishwoman opposed her.

Frau Schreiber asserted the wording of the debate motion showed her belief in continued growth, not in violent action. She contended the growth of labor parties was an evolutionary process. She argued that other parties had denied education to the masses which labor would remedy. Her principal point was that after the war labor alone had tried to reconstruct and reconciliate.

Miss Fraser in rebuttal charged that socialism was grossly materialistic and the reason why liberal thought had not prevailed in Europe after the cessation of hostilities was that a war neurosis was still present. When Europe came back to sanity it would come back to liberalism at the same moment. She charged that labor preached a class warfare.

Amen Corner Eulogizes E. G. Riggs.

The directors of the Amen Corner passed resolutions yesterday on the death of Edward G. Riggs, a founder and four times President of the organization. The resolutions read in part:

"A newspaperman by inheritance and inclination, he practiced his profession in instinctive compliance with its highest and most exacting standard. He carried into the business engagement which occupied his later years the same uncompromising ideal of truthfulness and chivalry that inspired him as a journalist."

At the funeral services at 2:30 this afternoon in St. Ann's Church, Clinton and Livingston Streets, Brooklyn, the committee representing the Amen Corner will be composed of Harold M. Anderson, President; Thomas O. McGill, Vice President; William Geary, Treasurer, and Directors Luther B. Little, James J. Montague, Louis Seibold, Charles Steckler and Charles T. White. Luther B. Little will act as an honorary pallbearer in the place of N. O. Messenger, who is ill.

The Rev. Pincus Minkowsky.

The Rev. Pincus Minkowsky, for many years cantor of the great synagogue in Moscow, died suddenly at noon yesterday in Boston, according to announcement last night by the Rev. Jacob Rapoport, President of the Jewish Ministers Cantors Association of America. The cantor was 67 years old and was regarded as one of the most erudite members of his calling. He came to this country in 1884 and for a year was cantor at the Eldridge Street Synagogue, returning in 1885 to Moscow, where he filled the office of cantor until the hostile attitude of the Bolsheviats drove him from Russia. Services will be held tomorrow morning from the clubhouse of the Jewish Ministers Cantors Association, 40 Second Avenue.

J. A. Martin Dies on Train.

J. A. ("Jerry") Martin, general agent in New York for the Chicago, Burlington & Quincy Railroad, died early yesterday morning while aboard a Baltimore & Ohio train near Connellsville, Pa., according to word received in New York. His body was found in the smoking car by a porter shortly after 2 o'clock. Death is believed to have been due to apoplexy.

W. S. Dewey, general agent for the Chicago, Burlington & Quincy in Philadelphia, was returning from Chicago with Mr. Martin. They had been attending a meeting of the Chicago Traffic Club. Mr. Martin lived with his wife at 3,945 Broadway.

Ex-Minister Ren Nakashoji.

TOKIO, Jan. 18 (Associated Press).—Ren Nakashoji, 58, member of the House of Peers and one of the noted legal experts of Japan, died yesterday.

Nakashoji was Minister of Agriculture and Commerce in 1912 and 1913 and in 1916 and 1918. He served as chief councilor of the Department of Justice in 1901 and 1902. He was a director of the Seoul Fusan Railway in 1903 and 1904, and was a director of the police bureau of the home office.

Mrs. Ann Clark Dies at 104 Years.

CANASTOTA, N. Y., Jan. 18.—Mrs. Ann Clark, 104 years old, died last night at the home of her son. She was born in Kinderhook, March 10, 1819, and was a close friend of President Martin Van Buren and his wife, her neighbors for many years. She attended his inauguration. She cast her first Presidential vote in 1920 for the electors of President Harding.

Miss Caryl Frohman.

Miss Caryl Frohman, oldest sister of Daniel Frohman, the theatrical manager, died yesterday of an intestinal ailment after a brief illness at her home, 145 West Seventy-ninth Street, which is also the residence of her brother. In addition to Mr. Frohman she is survived by three sisters, the Misses Emma and Etta Frohman and Mrs. D. H. Davison.

Thomas E. Kirby's Funeral Today.

Funeral services for Thomas E. Kirby, auctioneer, who was at the head of the American Art Association for forty years, will be held at 11 o'clock this morning in St. Stephen's Church, 122 West Sixty-ninth Street. Burial will be private. Mr. Kirby died on Wednesday at his home in Haverford, Pa., where a service was held yesterday afternoon.

The Rev. Herbert F. Farrell.

The Rev. Herbert F. Farrell, for nineteen years pastor of the Roman Catholic Church of St. Mary Star of the Sea, at Far Rockaway, died last night in his rectory. He was 50 years old. Several Brooklyn charges preceded his appointment in Far Rockaway.

MANY MEET PERSIAN NOBLE.

Reception and Tea for Emir of Jiahzatan Held at Arts Institute.

A reception and tea was held yesterday afternoon at the Gallery of the Beaux Arts Institute of Design, 126 East Seventy-fifth Street, by Whitney Warren, in honor of the Emir of Jiahzatan, a Persian noble, who is visiting this country for the first time to study its educational systems, particularly those related to the arts. The Emir's private collection of jewels includes the famous Laristant ruby.

Among the guests were Miss Malvina Hoffman, Miss Mary Nash, Mlle. Albertina Rasch, Miss Ina Claire, Miss Mary Boland, Mr. and Mrs. Donn Barber, Mrs. Whitney Warren, Mr. and Mrs. Kenneth Murchison, Lady Diana Manners, Miss Louise Barber, Miss Prudence Hussey, Mrs. Leroy Whitney, Mrs. James Norman Hill, Mlle. Irene Bordini, Mme. Frances Alda, Miss Madge Kennedy, Miss Ruth Chatterton, Mrs. A. Stuart Walker, Frank Crowninshield, Harry Allan Jacobs, Ben Ali Haggin, Arthur Ware, George Chappel and Harold Fowler.

Obituary Notes.

GEORGE A. SPEER, Superintendent of the Niagara plant of the Niagara Falls Power Company, died yesterday at Niagara Falls, N. Y., of pneumonia in his 31st year.

WILSON S. DUNN, head of Wilson S. Dunn & Co., exporters, 66 Broadway, died suddenly yesterday of pneumonia at his residence, 17 East Eleventh Street.

FANNIE EVERETT, formerly a vaudeville actress, for the last five years matron at the Columbia Theatre, died Thursday at her home in this city.

Born.

BERMANT—Mr. and Mrs. Henry Bermant (nee Anna Forma) of 221 West 52d St. announce the birth of a son, Jan. 17, Flower Hospital.

ROEDER—Mr. and Mrs. Herbert J. Roeder (nee Selma Hurewitz) of 174 East 95th St. announce the birth of a daughter, Jan. 17, 1924.

SELIG—Mr. and Mrs. Monroe Selig (nee Essie Hoseh), 1,000 Carroll St., Brooklyn, announce the birth of a daughter, Jan. 17, 1924, Jewish Hospital, Brooklyn.

Engaged.

LEWIS—SPERO—Mr. and Mrs. Joseph Spero, 817 West End Av., announce the engagement of their daughter Helen to Mr. Alvin Lewis, son of Mrs. Louisa Lewis, 202 Riverside Drive.

Died.

ASCHERMANN—On Jan. 17, Julius, beloved husband of Wanda Hilborn Aschermann and brother of Sigmund. Services at his late residence, 575 West End Av., Sunday, Jan. 20, at 10:30 A. M.

BEATTY—At her home, 953 President St., Brooklyn, on Friday, the 18th day of January, Helen, wife of C. Francis Beatty, daughter of Mr. and Mrs. Edward Corning of Stamford, Conn.

BERNHARD—Mark, on Jan. 17, at his residence, 80 Elliott Av., Yonkers, N. Y., devoted husband of Henrietta (nee Lowenstein) and loving father of Charles and Mrs. Ruth Berkowitz. Services at Meyers's Funeral Parlors, 228 Lenox Av., New York City, on Sunday, Jan. 20, at 10 A. M.

BERNHARD—Mount Neboh Sisterhood announces with regret the death of Mark Bernhard, husband of Sister Henrietta Bernhard. Officers and members are requested to attend services at Meyers's Funeral Parlors, 228 Lenox Av., Sunday, Jan. 20, 10 A. M.
Mrs. DAVID E. GOLDFARB, President.

BROWN—Francella, suddenly, at Glen Cove, N. Y., Jan. 18, 1924, widow of Henry H. Brown and beloved mother of Mrs. Albert L. Longley. Services at Snedecor House, Sunday afternoon, Jan. 20, at 3:30 P. M. Train leaves Pennsylvania Station 1:58 P. M., arriving Glen St., Glen Cove, 3:11 P. M.

BURKE—Peter J., on Jan. 18, after a brief illness. Survived by three sisters and two brothers. Funeral on Monday, Jan. 21, from his brother's home, 502 Clinton St., Brooklyn. Requiem mass at St. Mary's Star of the Sea Roman Catholic Church, Court and Luquer Sts., at 9:30 A. M. Interment Holy Cross Cemetery. Auto cortege.

CAMPBELL—On Friday, Jan. 18, 1924, at his residence, 204 Keap St., Brooklyn, Patrick G., beloved husband of Emma Campbell (nee Murcott). Solemn requiem mass on Monday at 11 A. M., at Church of the Transfiguration. Interment, Calvary Cemetery. Automobile cortege.

CANNAN—Jan. 18, Charles A. Cannan. Services Stephen Merritt Chapel, 223 8th Av., near 21st St., Sunday, noon.

CAVANAGH—On Thursday, Jan. 17, at his residence, 749 President St., Brooklyn, Thomas F., beloved son of Margaret and the late Owen P. Cavanagh, and brother of Mary, Agnes, Julia and the late Owen I. Cavanagh. Funeral from his late residence on Saturday, Jan. 19, thence to Church of St. Francis Xavier, 6th Av. and Carroll St. Requiem mass at 9:30 A. M. Auto cortege.

CHARDE—Katherine M., beloved wife of Matthew F. Charde, Jan. 17, 83 Sterling Av., Yonkers. Solemn requiem mass St. Barnabas's Church, 241st St. and Martha Av., 10 A. M. Saturday.

CLARK—At East Orange, N. J., on Thursday, Jan. 17, 1924, Betty Adair Mitchell, beloved wife of Robert Adair Clark. Funeral services at her late home, 92 North 19th St., on Saturday, Jan. 19, at 3 P. M. Interment in Evergreen Cemetery.

CLEVERLEY—On Jan. 17, Nelson T. Cleverley, age 53, passed away at his home, 291 South 4th Street, Brooklyn. Funeral services Saturday, at 8 P. M., Masonic services. Interment Sunday, Greenwood. Auto cortege.

COIT—In Norwich, Conn., Jan. 18, 1924, Frances Dana, widow of the late George D. Coit, and daughter of the late James D. Dana of New Haven, Conn., in the seventy-eighth year of her age. Funeral services at her late residence, 19 Broad St., Norwich, Sunday, Jan. 20, at 2:30 P. M.

COYLE—Patrick. Remains in state at John J. Fox's Funeral Chapel, 1,906 Bathgate Av. Requiem mass at St. Joseph's Church, Saturday, Jan. 19, 10 A. M. Interment Calvary.

DAVEY—On Jan. 18, 1924, at her home, 41 South Munn Av., East Orange, N. J., Mary Shepherd, wife of the late Vernon L. Davey. Notice of funeral later.

DEVLIN—Joseph F., suddenly, Jan. 18, 1924, in his 18th year, beloved son of Mrs. Nellie L. Devlin and the late James J. Funeral from his late home, 8,552 88th St., Woodhaven, L. I. Requiem mass St. Thomas's R. C. Church, Woodhaven, Monday, Jan. 21, at 10 A. M. Interment Calvary Cemetery.

DONOGHUE—James J. Suddenly on Jan. 17, beloved husband of Barbara H. Donoghue (nee Hasey) and beloved father of James W. Donoghue, of 1,012 Loring Place, Bronx. Burial from John J. Fox's Funeral Chapel on Monday, Jan. 21, 9:30 A. M. Requiem mass at Holy Spirit Church at 10 A. M. Interment Calvary Cemetery.

DOW—At 183 Fern Av., Lyndhurst, N. J., Jan. 16, 1924, James Orrock Dow, in his 81st year. Funeral services, Saturday, Jan. 19, at 2 P. M., at the Third Reformed Presbyterian Church, Walton Av. and East 177th St., Bronx. Interment at Bronxville, N. Y.

DUNN—Suddenly, of pneumonia, Jan. 18, 1924, Wilson S., at his residence, 17 East 11th St. Funeral services Grace Church Chantry, Broadway and 10th St., on Sunday, Jan. 20, at 9 A. M. Interment Boston. Please omit flowers. Boston papers please copy.

DURIE—On Thursday, Jan. 17, 1924, Ann Eliza, widow of Ralph Durie, in her 89th year. Funeral services at the residence of her daughter, Mrs. Harvey T. Sneden, Closter, N. J., on Sunday, Jan. 20, at 2 P. M.

ECAUBERT—Entered into rest Jan. 17, 1924, Frederick, in his eightieth year, beloved husband of Rosa, nee Weber. Services Saturday evening 8 o'clock at his late residence, 175 West 85th St. Please omit flowers. Interment private.

ELLENBAST—Louis, suddenly, Jan. 18, beloved husband of the late Martha Plitz, brother of Mrs. Elisabeth Rohling, nephew of Mrs. Eliza Klim. Funeral from his late residence, 1,208 Franklin Av., on Monday, Jan. 21, at 9:30 A. M. Interment Woodlawn.

EMERY—Helen Winthrop, at her home in Scarsdale, N. Y., Jan. 18, daughter of the late Charles and Susan Hilton Emery of Dorchester, Mass. Funeral at Scarsdale from the Church of St. James the Less on Monday, Jan. 21, at 3 P. M. It is kindly requested that no flowers be sent.

EVERETT—Fannie, actress. Funeral services at St. Malachy's Church, 49th St. west of Broadway, on Saturday at 10 A. M., auspices of Actors' Fund.

FRIEDMANN—On Thursday, Jan. 17, 1924, Yetta, beloved wife of the late Isidor Friedmann and devoted mother of Mrs. H. A. Brown, Martha, Mark and H. Benjamin Friedmann. Funeral from her late home, 1,141 President St., Brooklyn, on Sunday, Jan. 20, at 10 A. M. Interment Mount Carmel Cemetery.

FROHMAN—Miss Caryl, Jan. 18, 1924, at her home, 145 West 79th St., after a brief illness. Funeral private.

Died.

GERMAN—On Jan. 18, Morris German, age 39, of 236 East 112th St. Funeral Sunday morning at 10 o'clock.

GILL—Frank W., well known for many years throughout the millinery trade; suddenly in Boston. Funeral on Sunday, Jan. 20, at the Masonic Temple, Boston, at 2 P. M. Eastern papers please copy.

GOBUS—Isaac, aged 60, husband of Sarah and brother of Myer Hartog, Moses, Joseph David, Sara van Thyn Dulf Troosawyk and Sophie Lesson, at his residence on Thursday, Jan. 17, 1924. Funeral services on Sunday, Jan. 20, 1924, at 9:30 A. M., at late residence 646 54th St., Brooklyn.

HANNA—On Jan. 17, 1924, Ann Hanna, in her 93d year, beloved mother of Sarah A. Miner and the late Mary Livingston How of Mount Vernon and William G. Hanna of Boston. Funeral services will be held in the chapel of the First Presbyterian Church, 5th Av. and 11th St., New York City, on Saturday, Jan. 19, at 2 P. M.

HARVEY—Mrs. Grace G., wife of Eli Harvey, on Wednesday night at 8:15, at New York Hospital. Funeral services at the Stephen Merritt Mortuary Chapel, 8th Av. and 18th St., Saturday morning at 10 o'clock.

HAZEN—Emily Hall, widow of John Cunningham Hazen and beloved mother of Mrs. William Twells Tiers, after a long illness at her residence, 631 Esplanade, Pelham Manor, Thursday, Jan. 17. Funeral services at the Church of the Redeemer, Pelham, Sunday afternoon at 3 o'clock. Train leaves Grand Central Station at 2:17 P. M.

HAZEN—The Pelham Hall Alumnae Association announces with deep regret the death of the beloved head of the school, Mrs. John Cunningham Hazen, on Jan. 17, 1924. Services at the Church of the Redeemer, Pelham, N. Y., at 3 o'clock on Sunday, Jan. 20. Train leaves Grand Central Station for Pelham at 2:17 P. M. Return train from Pelham 3:56 P. M.
ALICE LOUISE ABBOT GEER,
Secretary Pro Tem.

HAZEN—The Mary Washington Colonial Chapter, D. A. R., announces with deep regret the death on Jan. 17, 1924, of its esteemed member, Mrs. John Cunningham Hazen.
Mrs. JAMES E. POPE, Regent.
Miss ANNE PATTERSON, Rec. Sec'y.

HIRSCH—Sybil (nee Thal), of white Plains, N. Y., wife of the late Herman Hirsch, mother of Gerson, Alfred, Margaret and Leonard Hirsch, on Jan. 18, after a brief illness. Funeral at the convenience of the family. Chicago and Milwaukee papers please copy. Kindly omit flowers.

HUGHSON—Mary Herbert Marmes, beloved wife of the late Rev. Walter E. Hughson, at Grace Hospital, Morganton, N. C., on Friday, Jan. 18.

IRWIN—On Jan. 18, Alice Cecilia Irwin, age 23, daughter of the late James H. and Agnes Waters Irwin, sister of the late Irene Irwin Saunders. Funeral private.

KEELER—At Westfield, N. J., Jan. 17, 1924, Caroline Keeler. Funeral services at the Lakeview Cemetery Chapel, New Canaan, Conn., on Saturday, Jan. 19, 1924, at 2 o'clock.

KETCHUM—On Thursday, Jan. 17, 1924, Philip, beloved son of the late Adolph and Theresa Ketchum and brother of Mrs. Annie Jacobs. Funeral from Lafayette Chapel, 40 Lafayette Av., Brooklyn, on Sunday, Jan. 20, at 2 P. M. Interment Washington Cemetery.

KINGSTON—Dr. Augustine T. Funeral from 574 East 168th St., Saturday, Jan. 19, thence to St. Augustine

THRONGS GO ABROAD ON 5 LINERS TODAY

Belgenland and Conte Verde Off to Mediterranean Ports With Cabins Crowded.

300 DEPART ON WORLD TOUR

Hosts of Others Sail for West Indies and Central and South America on Five Ships.

Five liners leave today for European and Near Eastern ports carrying throngs of Americans who are on their way to spend the Easter season at Rome and Jerusalem and tourists for Egypt and Northern Africa. Many tourists have arranged to take the 1,000-mile automobile trip along the coast of Algeria and Morocco from Algiers to Casa Blanca. Five liners also depart today for the West Indies and Central and South America.

Among the 420 tourists sailing on the Belgenland, under the management of Thomas Cook & Son, for the Mediterranean, Egypt and the Holy Land are several Egyptologists on their way to Luxor, where they will inspect the tomb of Tut-ankh-Amen and also the excavations of the Palace of Rameses the Great at Memphis.

New Yorkers on board include W. P. Abbott, Mrs. Charles Adams, Dr. and Mrs. G. H. Bell, Mrs. G. C. Brown, Mr. and Mrs. F. S. Crosby, Mr. and Mrs. J. F. Day, Mrs. A. C. Farnsworth, Miss Mary M. Goodrich, Miss A. Grant, the Rev. Anthony J. Grogan, Mr. and Mrs. Ralph Hubbard, Mr. and Mrs. Percy H. Johnston, the Misses Mary and Dorothy Johnston, Rear Admiral and Mrs. Louis M. Josephthal, Miss Eleanor C. Josephthal, Miss W. B. Jordan, Miss Natalie Jordan, Mrs. R. W. Kellar, Miss Catherine Lamb, Mrs. W. C. Lester, Mrs. F. E. Lincoln, Alfred Marshall, Dr. F. E. Miller, Albert N. Nash, Mr. and Mrs. G. W. H. Ritchie, Mr. and Mrs. Stephen Grandson, Mrs. M. W. Scott, Mrs. J. H. Sinclair, John W. Simpson, Miss J. W. Simpson, Miss C. Stone, Former Dock Commissioner R. A. C. Smith, Mrs. Smith, Miss Elizabeth A. Smith, Frank Sullivan Smith, Miss Elizabeth Stettinius, Mr. and Mrs. Myron C. Taylor and Miss Mary E. Dow.

Passengers from other cities are Mrs. Warren H. Coffin, Mr. and Mrs. F. S. Dickinson, John S. George, Dr. and Mrs. Charles J. Douglas, Mrs. L. J. Logan, the Misses Elizabeth C. and Martha Logan, Mrs. L. L. Love, Mr. and Mrs. H. G. Moore, Mr. and Mrs. Edward D. Parsons, Mr. and Mrs. E. G. Peck, Mr. and Mrs. Carlton R. Smith, Miss Eleanor Smith, James G. Shaw, Mrs. J. W. Shank, Mr. and Mrs. W. C. Tullis, Miss Frances Talmadge, Mr. and Mrs. T. J. Taxman, Miss L. Taxman, Mrs. D. F. Wheeler, Miss Julia A. Wheeler, Mrs. W. G. Williams, Mr. and Mrs. B. Wilson and Miss A. Marion Wilson.

Three hundred American tourists left at 1 A. M. today on the Resolute of the United Americans Lines for a 30,000-mile round-the-world cruise under the management of Raymond & Whitcomb. The ship is voyaging eastward and will go through the Suez Canal. The itinerary includes the South Sea Islands.

Among the passengers are Wallace Irwin, the writer, and Mrs. Irwin; W. F. Watters, New England merchant, and Mrs. Watters; Colonel and Mrs. Charles Jaques of Chicago, the Misses Jaques, Mrs. and Miss Gundry, William Paist of Milwaukee, Miss N. Cluett, Miss Alice De Lamar, Mrs. Victor du Pont Sr. of Wilmington, Del.; Mrs. William A. Gripin, Mrs. George K. Hoblitzelle, Miss Hoblitzelle, Mrs. L. Holt, Roger Holt, Mr. and Mrs. Howard G. Kelley, Edward L. Kleinhans, Mrs. Samuel McCall and Miss McCall, wife and daughter of the late ex-Governor of Massachusetts; Mrs. George P. Putnam, wife of the publisher; Mr. and Mrs. W. F. Roddey, Harry H. Ward, Mrs. E. G. Walton, Miss Walton, John Achelis and Miss Achelis.

Cedric Leaves for Liverpool.

Sailing for Queenstown and Liverpool on the White Star liner Cedric are Josef Hofmann pianist; Charles Parkinson the Liverpool pilot who was brought to New York on the ship because it was too rough to land him at Queenstown on the westward voyage; Charles A. Smith, President of the Rotary Club of Birmingham, England, who attended a meeting of Rotarians at Chicago; Robert Greathouse, the Rev. R. S. Wood of the Student Volunteer Movement; Max Aley, and A. C. Davis, British art dealer, and Mrs. Davis.

Also sailing are Mrs. W. W. Goodboy, P. S. Patterson, J. T. Johnstone, Mr. and Mrs. H. A. Jamieson and Mr. and Mrs. Louis E. Schleber of New York; Mrs. Charles E. Elicott, of Baltimore; Mr. and Mrs. Gray Edwards and Nathan Hall of Boston; Victor Le Noir and Murdock McKenzie of Chicago; Mr. and Mrs. Samuel Leah and Miss Mary Leah of Seattle; Mrs. Esther Talbot and Miss Jane Talbot of Cleveland; Miss Muriel W. Ashwell of Plainfield, N. J.; William S. Harris of Westwood, N. J.; R. S. Gordon of Paris, Texas; Dr. Randolph Davis of Winnipeg, and J. G. Stanley and A. P. Y. Dorsay of Toronto.

Leaving for Bremen, via Plymouth and Cherbourg, on the President Roosevelt of the United States Lines are Baroness Olga Wrangel, Claton Sheehan and Charles D. Lanier, publisher.

New Yorkers aboard include Albert Barreda, Miss Frances Clyne, Miss Collet, Phillip Cunningham, Miss Ellen D'Este, L. H. Dew, T. A. Dujiff, Robert Fekete, A. L. Field, Miss Jessie Fry, John Green, Miss Augustine Gross, Mr. and Mrs. H. H. Hawkins, Mrs. L. A. Hamm, Dr. Robert Hercod, Gustav Knappels, Rabbi Isaiah Levy, Miss Rebecca Lanier, L. Lublich, Earl McGowan, Miss Kate Montgomery and Mrs. E. Zoldo.

Other passengers are Mrs. Vina Dragon of Albany, N. Y. Henry Fera Jr. of Newark, Mr. and Mrs. George H. Hart of San Francisco, F. Hetherington of Chicago, Mr. and Mrs. C. A. Laise of Detroit, Martin Merrett of Washington and Miss Anne Nichols of Boston.

Passengers on the Conte Verde.

Departing for Mediterranean ports on the Conte Verde of the Lloyd Sabaudo are Albert N. Abbe, Mr. and Mrs. Edwin W. Abbe, Mrs. Grace G. Andrews, Mrs. H. K. Appleton, Mrs. James Austin, John T. Austin, Mr. and Mrs. G. B. Baird, Mrs. Stephen C. Baldwin, Miss Catherine Barnard, Mrs. Dana D. Barnum, John Barnum, Walter Bishop, Mr. and Mrs. S. W. Bixby, Miss Catherine Boutelle, Maurice Bouvier, Mr. and Mrs. W. S. Brewster, Miss Alice Buckingham, Mr. and Mrs. Walter E. Buckingham, Mr. and Mrs. N. Butler, Mr. and Mrs. James Burr.

Mr. and Mrs. J. M. Camp, Mr. and Mrs. Edward M. Chamberlin, Mr. and Mrs. George F. Chandler, Mrs. Charles A. Chapin, Mrs. James S. Cobb, Miss Charlotte Colman, Mrs. H. L. Colman, Mrs. Bessie G. Colyer, Mr. and Mrs. B. H. Cook, Mr. and Mrs. Giulio Crimi, Mrs. J. F. Daly, E. C. Dana, John Cotton Dana, Mr. and Mrs. Roger S. Dix.

Mrs. J. W. Domville, Mrs. G. H. Dugan, Miss Katherine O. Enos, Mrs. W. H. Field, Miss Margaret Flint, Mrs. Russell Fortune, Miss Fannie Frank, Miss Martha Frank, Mr. and Mrs. A. C. Fuller, Mrs. J. W. Geary, Miss M. D. Geary, Mrs. W. F. Goodspeed, Dr. and Mrs. N. P. Graham, Mr. and Mrs. A. R. Hall, Mr. and Mrs. J. W. Hamilton, Mr. and Mrs. Clifford W. Hardy, Miss Frances W. Hardy, Miss Isabelle Harkness, Mrs. William Harkness, Mr. and Mrs. E. F. Harrington, Miss E. A. Hayden, Mrs. Clark Hollander, Miss Theodora Hollander, Miss Caroline V. Howell, Mr. and Mrs. William H. Howell, L. J. Hyams, Miss Louise Jackson, Mrs. Constance A. Jones, Miss Helena Jones, Mr. and Mrs. F. B. Keen, Miss Hester M. Keen, Eugene A. Kelly, the Rev. J. B. Kiebel, Miss Ruth E. Langford.

Others on Board the Liner.

George C. Lavery, Miss P. G. Lavery, Miss Letty Learned, Mr. and Mrs. Arthur Lehman, Mr. and Mrs. M. H. Lehman, Mr. and Mrs. R. H. Lewis, Mr. and Mrs. M. L. Lord, Mr. and Mrs. C. S. Lust, Mr. and Mrs. T. P. Lyman, Mr. and Mrs. C. C. Marshall, A. R. Martin, Mr. and Mrs. F. McGarry, Mr. and Mrs. T. H. McInnerney, the Rt. Rev. J. T. McNa[illegible] Miss Janet McNeil, Hoyt Miller, Miss Madge D. Miller, Mr. and Mrs. Frank C. Milton.

Mrs. Celia M. Mix, Count L. Moltke, Mrs. Cora L. Morgenthau, Miss Jane Morgenthau, Miss Elizabeth Murphy, Mr. and Mrs. R. F. Murphy, Miss M. Murray, Mr. and Mrs. J. A. Murray, Mr. and Mrs. E. Nardone, Mrs. Martha Neish, Mr. and Mrs. S. Nordlinger, Mr. and Mrs. Louis Oettinger, Miss Margaret Oettinger, Miss Marion Oettinger, Mrs. C. Palmer, W. A. M. Parkes, Rev. J. T. Phelan, Mr. and Mrs. P. J. Pitner, A. E. Podesta, Mrs. Mary Podesta, Mr. and Mrs. F. A. Quinn.

C. L. Robey, Mrs. H. A. Robinson, Mr. and Mrs. C. W. Romeyn, Miss Claire Samuels, Mrs. Leon Samuels, Mr. and Mrs. Francis B. Sears, William W. Sharp, Mrs. Arthur D. Smith, Miss V. deM. Smith, Miss Hannah Smith, Miss Anna Stearns, Mrs. Henry Stearns, Mrs. A. D. Sturdevant, Miss Winifred Sturdevant, Dr. and Mrs. E. T. Tappey, Mrs. W. Pra'l Thompson, Mrs. Norma Todd, Countess Mary K. Tolstoi, I. C. Treat, Mrs. Emily Turnbull, Mrs. Elizabeth Underwood, Baroness M. L. von Ketteler, Mr. and Mrs. D. Wagstaff, Miss Joy L. Webster, Mrs. Eugene Wheeler, W. C. Whipple, Mr. and Mrs. A. L. Wilson, Mrs. C. Wilson, Mr. and Mrs. E. L. Woodward, Miss Alice B. Young, Mr. and Mrs. H. Young.

Travelers to England on Antonia.

Sailing on the Cunard liner Antonia for Plymouth, Cherbourg and London are Mr. and Mrs. William Auson, D. J. Arnold, Colin M. Baker, Mrs. B. S. Baker, Mrs. Daisy Baruch, Eugene L. Bakony, Mr. and Mrs. L. S. Brunnage, Mrs. Herbert Carbray, Miss Bessie K. Carmack, Mr. and Mrs. E. M. Hemingway, Miss Estelle Lloyd, Mr. and Mrs. J. A. McChristie, Dr. Otto Meyer, Mrs. W. W. Montgomery, Miss Harriet Parsons, Mr. and Mrs. Charles F. Preston, Mrs. Grace Redfield, Mrs. W. H. Shepardson, R. B. Suhy, Mr. and Mrs. Francis Toye, Miss M. White, Miss Minnie Willis, Robert Warr, Henry Hastings, Mrs. Edgar Jarvis, Captain and Mrs. E. C. H. Jensen, the Rev. P. Kelly and Mr. and Mrs. H. Norman Packer.

One hundred Canadian passengers embarking at Halifax, N. S., will include Archbishop McCarthy, Lieut. Col. and Mrs. K. C. Laurie, Mrs. E. Cassault-Lesperance, Lieutenant Harold T. Grant, Lieut. Col. S. A. Howard, Dr. D. Hughes-Charles, Mr. and Mrs. George Quinnet and the Misses Joyce and Helen Taylor.

Leaving on the Columbia of the Anchor Line for Glasgow are Mrs. Margaret Auld, Alexander K. Lauder, Mrs. Jennie Lauder, John T. Buchanan, Miss Grace Burdy, Richard Coghlan, Miss Ruth Finleyson, David Guthrie, Mrs. Olga P. James, Miss Isabella Maitland, James McCausland, Mr. and Mrs. William McCutcheon, Robert McPherson, Mr. and Mrs. John McMurtrie, Miss Amelia Napier, W. R. Readman, John A. McLeister, Mrs. R. Stoddard and Miss Barbara Tough.

Leaving for Cuba, Costa Rica and the Canal Zone on the Toloa of the United Fruit Line are Lawrence Abraham, Mrs. J. Aedo, Mr. and Mrs. Jerome C. Adler, William Alexander, Mr. and Mrs. R. Bartran, Mr. and Mrs. Marion Bell, J. E. Bishop, W. Bocher, J. H. Brown, Mr. and Mrs. Charles Cadwallader, Miss Gertrude M. Cooper, Mr. and Mrs. H. J. Davis, Mrs. M. S. Dawson, B. Edwards, Mrs. Gertrude Edwards, Mrs. Alfred Emanuel, Fred Exner, J. J. Flynn, Mr. and Mrs. J. L. Frey, Miss Emma Fried, J. A. Gehrung, Miss L. Gehrung, Mr. and Mrs. E. Golyan, Robert O. Harris, A. C. Heald, Mrs. Helen Hess, Mr. and Mrs. C. L. Hemphill, N. E. Hendrickson, Charles H. Heustic, Herman Heye, Robert Hobson, Mr. and Mrs. J. S. Jacobson, Mr. and Mrs. Robert John, Mrs. Lillian C. Johnson, Mrs. Ellen G. Johnson, Mr. and Mrs. C. Kaufman, Mr. and Mrs. Bruce Keener Jr. and Mrs. Olga Krasnich.

Also H. W. Little, Mr. and Mrs. H. H. Logue, Miss Phyllis Lord, Mr. and Mrs. J. J. McCarthy, Samuel McClean, Alexander McCullagh, Edward McDonald, R. H. MacDonald, C. B. Manberry, F. T. Marden, G. Marschhausen, W. Mathias, Mr. and Mrs. F. J. Menke, Frank B. Musser, W. B. Nelson, W. H. Perkins, S. B. Perrine, N. C. Rawson, Mr. and Mrs. F. Rider, Mrs. M. R. Robertson, E. Rodenbough, E. Rottack, Mr. and Mrs. George Schwarz, Mrs. R. R. Schiff, Miss Grace Shaffer, H. Stamn, J. Spitz, G. L. Stoats, Mr. and Mrs. G. L. Tait, Miss E. Tramps, Mr. and Mrs. A. Van Beuren, Mr. and Mrs. C. Wasserman, H. Weaver, C. L. Wood and Mr. and Mrs. W. W. Woods.

Off to West Indies and Panama.

Departing for the West Indies and Panama on the Royal Mail liner Orca are former Senator William M. Calder of Brooklyn, Miss Peggy Wood, actress; Edwin Thanhouser, moving picture producer; H. McHarg, Emil Stern, Colonel T. T. P. Luquer, Robert M. Kilgore, Captain Harry Watson, Mr. and Mrs. Thomas Albrow, Miss Emily Brill, Mr. and Mrs. L. F. Bissell, Mrs. Charles T. Brown, Mr. and Mrs. A. D. Baldwin, Miss Elizabeth Cauns, W. T. Conklin, Mr. and Mrs. Fred Diering, Mr. and Mrs. A. W. Flegel, Miss Veronica Egan, the Rev. and Mrs. S. H. Granberry, Dr. and Mrs. John Grieder, A. W. Goldman, Leslie Gardner, Mr. and Mrs. Frank H. Hall, Mr. and Mrs. F. P. Huff, Miss Katherine Huff, Edwin M. Hydeman, Mrs. Charles Hastings, Mrs. L. J. Harris, Mr. and Mrs. William Hickman, Miss Nellie Johnston, Frank A. Kues, Miss Eleanor Kohn, Mrs. Josephine Keating.

Also Mr. and Mrs. John Kneisel, John Kneisel Jr., Mr. and Mrs. Walter Loewenthal, John N. G. Long, Mrs. Ned Marin, Mrs. H. E. McHarg, Mr. and Mrs. F. J. Mayer, Miss B. R. Moore, Mr. and Mrs. John McLuckie, Mr. and Mrs. Emile Openhym, Mr. and Mrs. Benjamin Potts, Miss A. M. Palmer, Miss Gertrude Rinn, Mr. and Mrs. Herman Schier, Irving Schoer, the Rev. and Mrs. A. B. Schmavonian, Mr. and Mrs. J. H. Strahan, Miss Frances Sicher, Maurice Sufrin, Miss Anita Self, Henry Saunders, Mr. and Mrs. S. A. Walsh, Miss Regina Weil, Charles C. Wainwright, Miss Beatrice Woodbury, Mr. and Mrs. Herman Wurm, Harold Weldt, Mrs. John Barley, Miss A. J. Barley, Richard Denzer, Albert McLuckie, Mrs. Albert Rotén, Mr. and Mrs. John Thompson, Mr. and Mrs. A. E. Cottler, Mr. and Mrs. A. E. Dowe, Miss Henrietta Rose, Harry Groggins, T. E. Quinn and Mr. and Mrs. C. M. Garland.

From Philadelphia are Mr. and Mrs. W. L. Burton, Mr. and Mrs. R. F. Cox, Mr. and Mrs. S. B. Dobbs, Mrs. L. Biddle Duffield, Miss E. A. Dobbs, Benjamin Foster, Mr. and Mrs. George W. McDougal, Miss Elizabeth Parker, Samuel Poznah, Mr. and Mrs. Wilkins Perkins, Mr. and Mrs. W. P. Shearer, Harry Stoddard, W. Henry Trotter, Miss Elizabeth Trotter, Miss Florence Taylor, Miss Agnes Taylor, Miss Alice Vermino, Miss Grace Vallenti, Mr. and Mrs. Frank D. Waddell, Miss Florence Wendell, S. L. Brumgaugh, Miss Jessie Da Costa, Miss Isabel Da Costa, Miss Beatrice Hutchinson, Howard Street, W. H. Gano, Miss Isabelle H. Jamison, Miss Elizabeth Jamison, August Klose, Miss Charlotte Kidder, C. Albert Kuehnle, Mr. and Mrs. Charles Lefkowitz.

From Washington: Mr. and Mrs. Samuel Adams, Mr. and Mrs. James Murray, Mr. and Mrs. S. A. Kimberley, Miss Florence Worthington. From Boston: Peter M. Curley, Harry Curley, Mr. and Mrs. W. E. Nickerson, Mr. and Mrs. Charles B. Rice, J. H. Burke, Mr. and Mrs. Charles Loefler Jr. From Chicago: Mr. and Mrs. Marvin K. Bauer, Mr. and Mrs. N. O. McQuinston, Leo H. Brunhild, Harry Brunhild, Mr. and Mrs. Carl M. Swanson, Miss Margaret Swanson. From Pittsburgh: Mr. and Mrs. Henry Albrecht, Mr. and Mrs. Fred Lang, Mr. and Mrs. O. F. Wolf, Clinton G. Stockley.

Others Leaving on the Orca.

Others on the Orca are Miss Mary Cummins, Horace G. Carroll, Jacques Crohaert, Mr. and Mrs. Harris Cooke, Mr. and Mrs. Howard C. Davis, Mr. and Mrs. Frank Davis, Mrs. E. M. Dalton, Mr. and Mrs. S. N. Dunning, Miss Louise Diehl, the Right Rev. M. J. Dwyer, Mr. and Mrs. A. E. Fisher, John P. Fitzgerald, Mr. and Mrs. Percival Fitzgerald, P. Fisher, Mrs. A. C. Griffiths, P. Miller, Mr. and Mrs. E. Mayer, Mr. and Mrs. Ingwald Moe, Miss Pirgmea Moe, Theodore Parsons, Mr. and Mrs. A. C. Petersmeyer, Mr. and Mrs. Eugene Tanger, B. H. Parge, C. F. Reynolds, C. F. Ringer, Russell Raab Jr., Miss Margery Raab, Mrs. E. R. Raab, Mr. and Mrs. C. F. Robert, Mrs. E. D. Schofield, Mr. and Mrs. J. K. Sawyer, Mrs. Arthur Straus, L. W. Sawyer, Alex Gordon, Mrs. Andrew Griffin, the Right Rev. Mgr. John Glavin and Lester S. Gilbert.

Also: Horace Howe, Henry Hersh, Mr. and Mrs. Frank L. Hodgkins, Miss Mary H. Hale, Miss Luch H. Holmes, Mrs. M. C. Jones, Charles Johnson, the Rev. William E. Keefe, Mr. and Mrs. D. V. Longfellow, Mrs. N. A. Legg, Mr. and Mrs. Theodore W. Little, Walter Lederer, Mr. and Mrs. E. M. McBeni, Miss K. L. McBeni, Ralph McKay, Mr. and Mrs. C. A. Mallory, Dr. and Mrs. Ira Miltimore, Lester E. McQueen, Mr. and Mrs. W. A. Selleck, Samuel Scott, Mr. and Mrs. George W. Taylor, Mrs. Thora Vollmers, Mr. and Mrs. Francis Williams, Mrs. Charles S. Voorhees, Mrs. Homer Thall and Miss Eloise Thall.

Sailing for Rio de Janeiro and Buenos Aires on the Munson liner Western World are Mr. and Mrs. J. B. Cahn, Mr. and Mrs. Morton Samuels, ex-Mayor J. Hampton Moore of Philadelphia and Mrs. Moore, William B. Southworth, Mr. and Mrs. C. B. Knight, Mr. and Mrs. C. A. Meyer, Anderson Weaver, Mrs. Gertrude B. Huntress and Miss Marie S. Austin.

Other passengers are Mrs. Harry Pratt and daughter, Mrs. O. B. Campbell, Mrs. Bella E. Potter, Mr. and Mrs. Mason D. Stone, Mr. and Mrs. E. Alling, Mr. and Mrs. Godfrey L. Cabot, Mrs. Chandler W. Riker, Miss Frances Riker, James Hammond, E. C. Clark, Fred T. Hoit, S. Parker Bremer, Edward E. Martin, Mr. and Mrs. Frederick Lesh, Miss Marie Lesh, Enrique F. Martin, Mr. and Mrs. L. P. McCullough, Mr. and Mrs. Joseph Siebert, Joseph Siebert Jr., Mr. and Mrs. Frederick Mills and daughter, Mr. and Mrs. Carl Lamson, Laurence E. Brown, Fernando Silva, Rudolph Bounous, Thomas McGrath, Robert A. Fowler, Frank Saenz, Frank E. Sloan, George L. Ross, T. J. Smith, John Daly, Herbert L. Carman, Mr. and Mrs. Edward H. Sherwood, B. L. Hunt, Mr. and Mrs. J. Roser and Francis S. Greasley.

Many Going to Bermuda.

Leaving for Bermuda on the Fort St. George of the Furness-Bermuda Line are Mrs. Bryron R. Newton, wife of the former Collector of the Port of New York; Mr. and Mrs. John Marsman, J. R. Brooks, Mr. and Mrs. D. H. Campbell, Mr. and Mrs. Charles Jacobson, Mr. and Mrs. H. M. Allen, Mr. and Mrs. William Gold, Mr. and Mrs. Amos Trahman, G. L. Suhr, S. M. Mayar, Mr. and Mrs. R. W. Bernard, Dr. and Mrs. Alan S. Kinsley, Mr. and Mrs. D. Capello, Mr. and Mrs. W. H. King, L. L. Galvin, Mr. and Mrs. L. J. Weadock, Mr. and Mrs. J. J. Gukenberger, Dr. and Mrs. W. Dillane, Mr. and Mrs. J. A. Baker, Mr. and Mrs. F. F. Claves and Mr. and Mrs. F. A. Read.

Leaving for Bermuda on the Royal Mail Liner Arcadian are Mr. and Mrs. de A. Donisthorpe, Mrs. G. R. Stewart, R. M. Bates, the Rev. E. A. Hayes, Frederick Richmond, Miss J. S. Todd, Mrs. James Caldwell, Eugene Ditmar, Julian Ditmar, Mr. and Mrs. J. C. Seymour, J. B. Kelly, G. M. Spaulding, Mr. and Mrs. T. J. Woods, Mrs. Nancy Downs, Mr. and Mrs. H. G. Specht, Mrs. Katherine Davis, Mr. and Mrs. W. G. Meffert, Mr. and Mrs. C. M. Ives, F. C. Willcox, Miss Loud Wassell, Mrs. Bertha Berger, Miss Joan Littell, Mr. and Mrs. Halsey Malone, Miss E. de Strewe Malone, Miss Helen Marcus, Dr. J. W. Cunliffe, Miss Maude Clegg, Kenneth Erskine, William Files, Miss Frances Wheeler, Mrs. William Blades, Mrs. Louise Atterburg, Mrs. Clara Pitcher and Miss Jean Erskine.

LOST AND FOUND

Advertisements for tomorrow received until midnight. Bryant 1000.

LOST.

BAG, containing passport, valuable; taxi, Wednesday; reward. Lyons, 221 W. 106th.

BANK BOOK 4495; payment stopped. Please return Chelsea Exchange Bank, 1,600 B'way.

GLASSES—Will person who phoned Yonkers 1267R please call again or write? Miss Deshel, 19 Cedar Place, Yonkers.

HANDBAG, lady's, lost in Hotel Seville, 29th St. and Madison Av.; contains money, jewelry and eyeglasses in aluminum case. Liberal reward if returned to hotel office. No questions asked.

MONEY and checks, lost between 42d St., Vanderbilt Av. and 136th St., 8th Av.; checks payable to Kindlund; reward. Apply Silo, 40 East 45th St.

PURSE—Small, red, containing money, New York, Friday; reward. Phone Mansfield 3340J.

SUITCASE, brown, containing loving cups, clothing, purse, &c., either on West 64th, 63d or Columbus or 10th Av. Big reward for prompt return to Wilfred Academy, 755 7th Av., City.

STOCK CERTIFICATES, Southern Pacific Company, capital stock certificate No. G85942 for 10 shares in name of Annie W. Babbitt; notice is hereby given to show cause to said company, 165 Broadway, New York, why a duplicate should not be issued. Blair & Co., Inc., 433 California St., San Francisco, Cal.

Jewelry.

BAG—Small chamois, containing two platinum diamond rings, one solitaire, one cluster, 27 diamonds. Finder will receive liberal reward by returning to Blumberg, Jeweler, 677 Nostrand Av., Brooklyn.

BARPIN, diamonds and sapphires, platinum setting, Tuesday, Hotel Ambassador, Tuscadero or taxi; reward. Phone Butterfield 7073.

BAR PIN—Containing 7 diamonds; lost Friday, Jan. 11, on 5th Av., between 61st and 60th Sts.; liberal reward; no questions asked. Return to Cartier, Inc., 653 5th Av.

BAR PIN, DIAMOND, lost around 71st and Lexington Av., 63d and Madison Av.; reward. Telephone Chickering 4370.

BAR PIN—Platinum, 15 small diamonds, Thursday. Phone Plaza 4700, Ext. 5.

BRACELET, diamonds set in platinum design, mounted on black velvet ribbon, lost between 86th St. and 40th St., Jan. 16. Finder will be suitably rewarded. S 839 Times Downtown.

BRACELET—Gold and platinum, 5 diamonds, lost, Thursday, between Flushing and Macy's; liberal reward. Wilcox, 230 West 58th, New York.

BRACELET—Flexible, diamond and platinum; reward. H. H. Ackerman, 244 West 74th. Phone Endicott 8178.

BRACELET, diamond, small diamonds; liberal reward. 325 West 77th, Apt. 14.

BROOCH, diamond, inside Metropolitan Opera House or en route Pennsylvania Hotel to Hamilton Hotel; liberal reward. Mrs. S. M. Rosenfeld, 141 West 73d, Hamilton Hotel.

BROOCH—Platinum, diamonds, at Coliseum Theatre or vicinity, Jan. 17; reward for return. J. Trichlinger, 2,348 Walton Av. Kellog 3818.

EARRING—Gold, on Park Av., between 60th and 81sts Sts. Phone Plaza 0267. Reward.

GLASSES—Oxford. Tuesday, between 35th and Pennsylvania Hotel. Mr. Block, Pennsylvania Hotel 1289.

HATPIN—Suitable reward for top-shape hatpin, rose diamonds and black enamel, lost Jan. 17, between 5th Av.-81st or 82d St. and Madison Av.-50th St. or in taxi. Mrs. J. H. Kidder, 6 East 82d St.

JEWELRY, wrapped in handkerchief in paper; diamond brooch, diamond bracelet, diamond ring, string of pearls. Monday, 5:30 P. M., between 59th and 96th Sts.; liberal reward. Room 412, 1,819 Broadway.

LORGNETTE, with gold chain and 2 purses, Cosmopolitan Club, 133 East 40th St.

NECKLACE, green jade and gold beads—5th Av. at 47th St., or bus; $100 reward. Theodore B. Starr, Inc., 578 5th Av.

RING—Diamond, platinum setting; lost Tuesday night, between 11 and 12, Broadway-7th Av. subway, between 96th and 145th St. station, vicinity of Broadway from 145th to 146th St. and Amsterdam Av.; reward, M./Clarke, 906 Broadway, care Frazer Co.

RINGS—Lost, the following: 1 hoop ring, 1 sapphire and 2 diamonds, gold mounting; 1 two-stone diamond fancy dinner ring, gold, 1 silver brilliant cluster ring, 1 aquamarine and 20 small diamonds; reward to finder. Mrs. A. N. Barnett, 1,148 5th Av.

RING—Diamond, Lexington Av. subway; liberal reward. Mrs. Goldstein, 1,204 Grand View Av., Far Rockaway. Phone 1825J.

SCARF Lost—Black fox, Century Theatre, Wednesday night; reward. 256 West 75th. Phone Endicott 0483.

WRIST WATCH, Waltham, gold, black ribbon band, Wednesday afternoon or evening; liberal reward. E. L. Lewis, 610 West 163d, Apt. 5J. Wadsworth 3560.

WRIST WATCH, ladies, lost Thursday, in Central Park. Call Hanover 6360.

$300 REWARD

for return of flexible platinum bracelet, containing six large and numerous small diamonds and sapphires lost Jan. 13, between 187th and 182d Sts., or in taxicab, Black, Starr & Frost, 5th Av. and 48th St.

$500 REWARD for diamond and platinum bar pin lost Thursday afternoon around 5th Av., between 36th and 77th Sts. Return Maxwell & Co., 15 Broad St.

$50 REWARD

for return of gold mesh bag, lost Jan. 16, probably Yellow cab, between 63d and 73d Sts. Cartier & Co., 653 5th Av.

$1,000 REWARD, no questions asked, for the return of a white pearl ring and a pink pearl ring. Dreicer & Co., 560 5th Av.

$100 REWARD.

Diamond bar pin, large centre stone, Jan. 9th. E 279 Times.

Cats, Dogs and Birds.

COLLIE—West 75th St.; reward; no questions asked. Return 41 West 75th. Phone Endicott 6262.

POLICE DOG, License 10915, sore ears, name Captain, lost Jan. 12; liberal reward. E. Karl, 641 East 175th.

Wearing Apparel.

COAT—Lost, short Persian lamb coat in taxi from Pennsylvania Station to Hotel Biltmore; liberal reward. Cashier, Hotel Biltmore.

FOUND.

WATCH, ladies', which will be returned upon proof of ownership and payment advertising expense. L 988 Times Downtown.

WRIST WATCH—Latter part of December; identify, pay for ad. W 267 Times.

HANDBAG, small sum money; identify, pay ad. B 1183 Times Harlem.

PUBLIC NOTICES.

JOSEPH BERNFELD ANNOUNCES HE has severed connection with the firm Lightning Jewelry, Inc. Will advise as to future connections. JOSEPH BERNFELD. 661 East 164th St.

I HEREBY GIVE NOTICE THAT I WILL not be responsible for any debts incurred by my wife, Anna Katz. Charles I. Katz, 684 West 161st St.

DEAR ELMER: EVERYTHING WILL BE all right. Just come home. Anna (your wife).

RELIGIOUS SERVICES

Adventist

THE CITY TEMPLE,
120th St. and Lenox Ave.
LOUIS K. DICKSON, Pastor.
SUBJECT SUNDAY NIGHT AT 7:45:
THE RENT VEIL—WHO
WAS NAILED TO THE CROSS.
By Evangelist O. O. Bernstein.

Baptist

CALVARY BAPTIST,
West 57th St., Bet. 6th and 7th Aves.
Dr. JOHN ROACH STRATON, Pastor.

10:30 A. M.—Bible School.
11:30 A. M.—Sermon subject: "A GOD-MADE MAN."
7:40 P. M.—Current Topic Talk: "IS MODERNISM CAMOUFLAGED INFIDELITY?"
Sermon subject: "REASON AND FAITH."

Straton-Potter Debate, Monday Night, January 28, on: "RESOLVED, THAT THE EARTH AND MAN CAME BY EVOLUTION."
Free Admission—No tickets.

CENTRAL BAPTIST CHURCH,
S. E. Cor. 92d St. & Amsterdam Av.
11 A. M. and 8 P. M.—Preaching by Rev. JAMES GRANT of New Haven.
A Church where the Old Gospel is Preached.

FIRST BAPTIST CHURCH,
Broadway and 79th Street.
PASTOR, I. M. HALDEMAN, D. D.

11 A. M.—"THE NEARER SALVATION; OR, THE NIGHT FAR SPENT, THE DAY AT HAND. ARE YOU READY FOR THE MORNING?"

8 P. M.—"BLASTING AT THE FOUNDATIONS OF THE RIGHTEOUS. IF THE FOUNDATIONS OF THE RIGHTEOUS ARE DESTROYED WHAT CAN THE RIGHTEOUS DO? IF THE INFIDELS OF THE PAST COULD NOT DESTROY THE FOUNDATIONS OF CHRISTIANITY WHAT CAN THE MODERNISTS DO?"

Friday Night, 8 o'Clock—"Prayer and Testimony Meeting and Dr. Haldeman's Bible Exposition."

JUDSON MEMORIAL, Washington Square.
A. Ray Petty, D. D., Pastor.
Services at 11 A. M. and 8 P. M.

MADISON AVENUE BAPTIST.
Madison Avenue at Thirty-first Street.
GEORGE CALEB MOOR, D. D., Minister.
PASTOR PREACHES 11 A. M. and 8 P. M.

PARK AVENUE BAPTIST CHURCH,
Park Avenue and East 64th Street.
Rev. CORNELIUS WOELFKIN, D. D.,
Rev. EUGENE C. CARDER, Ministers.
11 A. M. President W. H. P. FAUNCE, of Brown University.
8 P. M. MR. CARDER.
Organ Recital Begins at 7:45.
9:45 A. M. Women's Class
Mr. John D. Rockefeller Jr., will speak.

9:45 A. M., MEN'S BIBLE CLASS
MR. RAYMOND FOSDICK will speak on "THE NEW WORLD."

WADSWORTH AVENUE BAPTIST,
124 Wadsworth Av. near 180th St.
Rev. LEONARD F. REQUA, Jr., Pastor.
Morning Worship 11—Evening 8.

WASHINGTON HEIGHTS BAPTIST,
145th St. and Convent Av.
Rev. HAROLD PATTISON, D. D.
11 A. M.—"The Romance of Religion."
8 P. M.—Choral Service, Dr. Raymond B. Fosdick; "The League of Nations."

Christian Science

AUTHORIZED CHRISTIAN SCIENCE SERVICES and MEETINGS are held in the following NEW YORK BRANCH CHURCHES OF THE MOTHER CHURCH, **The First Church of Christ Scientist,** in Boston, Massachusetts:

SUNDAYS, 11 A. M. and 8 P. M.
WEDNESDAYS, 8 P. M.

FIRST.....Central Pk. West & 96th St.
SECOND.....Central Pk. West & 68th St.
THIRD.....Park Av. & 63d St.
* FOURTH.....Ft. Wash. Av. & 178th St.
FIFTH.....9 East 43d St.
* SIXTH.....t 1,301 Boston Rd., Bronx
† SEVENTH.....520 West 112th St.
EIGHTH.....103 East 77th St.
‡ NINTH....Morosco Th., 217 West 45th St.
TENTH.....25 Waverly Place
* ELEVENTH.2,382 Grand Concourse, Bronx
‡ TWELFTH...Amsilan Hall, 34 West 43d St.
THIRTEENTH.....311 West 83d St.
n FOURTEENTH.....446 West 152d St.

* Wednesday meeting at 8:15 P. M.
† Second Sunday service at 4:30 P. M.
‡ Wednesday meeting of Ninth Church at 12 and of Twelfth Church at 12:30 noon. Sunday evening service of Twelfth Church temporarily discontinued.
t Temporary address.
n No Sunday evening service.

FREE LECTURES ON CHRISTIAN SCIENCE will be given by a Member of the Christian Science Board of Lectureship as follows:
Jan. 21, 8 P. M.—Third Church.
Jan. 22, 8 P. M.—Fifth Church.
Jan. 25, 8 P. M.—Seventh Church.
The public is cordially invited.

Community Church

THE COMMUNITY CHURCH OF N. Y.,
Park Av. and 34th St.
11—JOH

COMMITTEE NAMED TO PUSH TAX PLAN

Prominent Citizens From All Parts of Country Enlisted for Mellon Program.

HEADED BY GEN. O'RYAN

Another Legion Post Goes on Record Against Soldier Bonus as "Unnecessary."

The full personnel of the Citizens' National Committee, a non-partisan body with headquarters at 381 Fourth Avenue, which will promote support of the Mellon tax reduction plan, was made public yesterday by Major Gen. John F. O'Ryan, Chairman, as follows:

Charles F. Adams,	Ernest M. Hopkins,
President James R. Angell,	Clarence H. Howard,
Former Gov. H. J. Allen,	Clark Howell,
Prof. Albert W. Atwood,	A. C. Humphreys,
Lawrence F. Abbott,	Herbert S. Houston,
E. F. Albee,	Prof. J. W. Jenks,
Edward W. Bok,	David S. Jordan,
William H. Barr,	Harry P. Judson,
Roger W. Babson,	Emory R. Johnson,
Prof. Roy G. Blakey,	Otto H. Kahn,
Irving T. Bush,	Bishop W. Lawrence,
Dr. N. M. Butler,	A. Lawrence Lowell,
Charles S. Bird,	Robert F. Maddox,
Seymour Cromwell,	K. G. Mathews,
F. R. Coudert,	Dr. C. H. Mayo,
Irvin S. Cobb,	S. S. McClure,
Joseph H. Defrees,	Dr. John R. Mott,
Dr. C. W. Eliot,	George Norlin,
Abram I. Elkus,	Frank Presbrey,
L. Farrand,	J. H. Puelcher,
Glenn Frank,	Henry S. Pritchett,
W. H. P. Faunce,	William C. Redfield,
Prof. I. Fisher,	Walter Dill Scott,
Charles W. Flint,	E. R. A. Seligman,
Frank J. Goodnow,	Edgar F. Smith,
L. M. Garrison,	Dr. J. T. Stone,
Edwin F. Gay,	Albert Shaw,
A. M. Glossbrenner,	Henry L. Stimson,
James R. Garfield,	Henry W. Taft,
Mary Garrett Hay,	Frank W. Taussig,
Dr. N. D. Hillis,	William O. Thompson,
Dr. J. G. Hibben,	Robert E. Tulloch,
Howard L. Hodgkins,	Festus J. Wade,
	Harry A. Wheeler,
	Owen Wister.

The Seventy-seventh Division Headquarters Post of the American Legion has adopted a resolution opposing a bonus. The resolution urges "all means which will provide adequate hospitalization or assistance to the disabled," but characterizes the bonus as "unnecessary and not in accordance with the best traditions of our country."

$10,000,000 Building Contracts.

The George A. Fuller Company, a subsidiary of the United States Realty and Improvement Company has closed new contracts for the construction of buildings valued at $10,000,000. The two principal buildings under contract are the State Capitol at Carleston, W. Va., and the Brotherhood of Locomotive Engineers Co-operative National Bank, Cleveland.

THE BUSINESS WORLD

COMMERCIAL PAPER.

Yesterday 4¾ to 5 per cent. for the best names.
Thursday 4¾ to 5 per cent. for the best names.

Offers a Mah Jongg Stocking.

Tying up with the vogue of the ancient Chinese game in this country, a prominent maker of silk hosiery has brought out a novelty stocking which he has named Mah Jongg. The body of this stocking, which is made to retail at a popular price, is of pure thread silk. The instep is attractively embroidered with Chinese flower and scroll patterns, many of which bear strong resemblance to the characters seen in the tiles used in the game. These are done in one and two color effects on black and other grounds. Black grounds, with white embroidery, are seen, while others show combinations of purple and gold and blue and gold, suggestive of the richness of high-priced Chinese kimonas.

Getting Larger Notions Sales.

There is a large field for improvement in the merchandising of notions by both manufacturers and retailers, according to opinions expressed yesterday at the meeting of the National Notion Association at the Yale Club. The prevalent feeling that there is no money in notions" was attacked as having no foundation. Dr. Norris A. Brisco, head of the New York University School of Retailing, declared the way to get larger notion sales was to link up the activities of manufacturers and retailers to more careful study of consumer wants and preferences. He declared there was more to be had in stressing the home-mending and making over of garments than in the making of new ones. He added that 87 per cent. of notions were bought by women whose households receive $3,500 a year or less as income. Therein lay the big field for sales development. Officers of the wholesalers' association offered their co-operation to the manufacturers' organization. General E. C. Young presided.

More Napped Goods Priced.

Complete lines of napped goods for Fall, deliveries from May to September, inclusive, were priced yesterday by Catlin & Co. All of the goods previously contained in the lines showed no change from last season's quotations, but four new "numbers" were announced. The Appleton Manufacturing Company has put out a new 36-inch outing under the name of "Sunapple," in lights, darks and stripes. It is priced at 16½ cents for lights and 17½ cents for darks. The Tremont & Suffolk Mills have put out two new cloths under the brand "M. D." The 36-inch fabric is quoted at 16¼ cents for lights and 17¾ cents for darks, while the narrow cloth is held at 11¼ and 12 cents, respectively. These goods are seen in stripes, checks, lights and grays. The Florence Mills are offering a new 36-inch outing under the name of "Highland Flannel" and, in lights only, it is quoted at 15¼ cents.

Paper Demand Increasing.

The year has started off well in the paper industry, according to the American Paper and Pulp Association, and during the last two weeks orders have been coming in to replenish stocks and meet current demands. Fine papers are described as showing the most definite improvement. There is also more of a call for book paper, which has been in rather slow request during the last six months. Paper board production is reported as being more satisfactory. Manufacturers are taking the "middle of the road" course, neither expecting large profits nor fearing heavy losses. It is pointed out that production costs continue high. Raw materials have remained practically unchanged, while labor conditions are favorable to the worker.

Woolen Goods Openings Awaited.

Announcement of the opening date for the heavyweight lines by the American Woolen Company is expected by the rank and file of the trade to be made some time during the coming week. While the opening itself may take place during the week, the probabilities are said to indicate that the time will be about Jan. 28, as this will allow buyers the customary notice period. Talk on the matter of prices has simmered down to the point where it is believed the suiting lines will be priced on about the basis of the Spring levels. Overcoatings may show an advance over last year, but the increase is not expected to be large in view of current market conditions.

Straw Hat Orders Good.

Despite rumors to the contrary, leading straw hat manufacturers say the advance business booked has been satisfactory. This is particularly the case with the makers of the higher grade goods. The season has already opened in the resort centres, and one manufacturer said yesterday he was filling duplicate orders from stores at these points. The new straws are somewhat different from those of the previous year in that they are bigger, having a wider brim and a higher crown. Following the efforts to push the fancy brown straws last year, it is felt that their sale will be greater during the coming season. Little headway, however, has been made in developing wider favor for these varieties in certain of the larger cities, notably New York.

Piece Goods Adjustments Made.

In the report of the Mutual Adjustment Bureau of the Cloth and Garment Trades for 1923, made public yesterday by Secretary J. J. Nevins, it is stated that 1,070 cases came before its judicial department for attention. Of these cases, 365 were decided in favor of the clothiers. The mills had 329 cases decided in their favor and 376 were compromised. Four appeals were made, and in three of these the decision was sustained. In the other, of thirteen pieces involved, decision was affirmed with regard to eleven and reversed in the case of two. William Goldman was re-elected Chairman of the bureau. Mr. Nevins likewise continues as Secretary.

Three Sizes of Coal Wanted.

In the anthracite trade there is a good demand for stove, nut and barley sizes which together make up about 50 per cent. of the total output, Seward's Journal will say today. The rest of the list shows varying degres of strength and weakness. No great change has occurred this week by reason of weather conditions, which from now on will play a decisive part in influencing the action of buyers. Many consumers have enough coal in their cellars to last all Winter under any circumstances, but this class is probably in the minority. The great majority of bituminous shippers report that they have sold more coal so far this month than in the corresponding period of December. In some cases, sales to date exceed those for all of last month.

Burlaps Have Active Week.

The local market for burlaps will today close one of the most active weeks it has had in some time. Both spots and futures were well taken by consumers, according to C. A. Rockstroh & Co., Inc., and the marked scarcity of spot 10½-ounce, forty-inch goods continues. Prices fluctuated quite a little during the week, but this was said to be due more to the ups and downs of sterling exchange than to any weakness in the market. Calcutta was strong yesterday with prices for February-March shipments back at 5.55 cents for "lights" and 6.90 cents for "heavies." Spot goods locally were quoted at 5.65 cents for the lightweight cloths and 7.90 cents for the standard heavy goods. February arrivals were held at 5.60 cents for the former and 7.50 cents for the latter.

Gray Goods Prices Break.

The further drop in cotton here yesterday had the effect of bringing about lower prices for gray goods in this market. Practically all of the selling was done by second hands, with spots about as far as they were willing to go with the situation as it is. Among the print-cloth sales of the day were 39-inch 68-72s, 38½-inch 64-60s and 38½-inch 60-48s at 12, 10 and 9 cents, respectively. In the sheetings second-hand trading was done on the basis of 6¾ cents for 36-inch 4.50s and a cent a yard more for the 36-inch 5-yard cloths.

Now Come Underthings of Pongee.

Something new in silk underwear has come into vogue for sports and travel wear. Chemises and step-ins of pongee, as well as nightgowns of the same material, are quite the thing now. According to a bulletin from the United Underwear League of America, they are at once practical and attractive in appearance. The garments are made of a fine grade of the silk, and are trimmed with tiny ribbon flowers, hemstitching or hand embroidery in pastel shades of silk. Some are given a less tailored look by the application of footing to the neck and armhole edges. The use of footing, instead of lace, is one of the new trimming details that have come direct from France.

NO TAX DEDUCTIONS FOR HOME EXPENSES

Same Rule Applies to Money Spent for Improvements, Says Federal Bureau.

CREDIT ALLOWED DOCTORS

Mistakes Made in Returns on Income Are Explained in Revenue Office Statement.

Widespread misunderstanding of the provisions of the revenue act relating to personal expenditures as they affect Federal income taxes is indicated in the returns of many taxpayers, according to the Bureau of Internal Revenue.

"Claims are made," says the bureau, "for deductions of house rent, car fare to and from the taxpayer's place of business, amounts spent in improvement of the taxpayer's dwelling, and similar items. All these are personal or living expenses, deduction of which from gross income is expressly disallowed by the statute.

"A physician who maintains an office in a rented home may deduct the proportion of such rent properly chargeable to the portion used for professional purposes. If, however, he maintains an office elsewhere and incidentally receives patients at his home, he is not entitled to deduct any part of his rent for his residence as a business expense.

"If a physician owns the home or building in which his office is located, no deduction for rent is allowed unless the amount of rent claimed is reported by him as income. The reason is that money paid as rent becomes income to some one, and, in this instance, the physician is that person. However, a professional man who maintains an office in a home or building owned by him may deduct as a business expense a proportional part of the amount properly chargeable to the use of such offices for heat, light, insurance, repairs, depreciation, &c., which he may not deduct on that part of the house used as a residence.

"Other deductions not infrequently claimed by taxpayers, but disallowed by the revenue act as 'family or living expenses', are amounts spent for food, clothing and education of children, hire of domestic servants and similar items for the upkeep of a home."

THE WEEK'S PRICE TREND.

While the Changes Were Many, Most Were Inconsequential.

Not for many months has Dun's list of wholesale commodities prices shown more changes than it did this week. An even hundred of the more than 300 items in the list showed levels different from those of last week, and of these 59 were higher. Last week, in 66 changes, there were 36 advances. Sixty per cent. of all the present week's changes, however, were confined to the foodstuffs and the combined lists for drugs, chemicals, dyestuffs and oils. The foodstuffs showed an excess of advances, but the reverse was true of the others.

The following list gives the minimum wholesale prices quoted on selected standard commodities yesterday. They are corrected to yesterday, and with them are given comparative prices for last year and the corresponding week a year ago:

	This Week.	Last Week.	Year Ago.
Apples, com., bbl.	3.00	3.00	3.00
Beans, mar., c., 100 lbs.	10.00	10.00	10.50
Butter, cream., ex., lb.	.52½	.54½	.52
Cheese, lb.	.40	.40	.40
Cabbage, per bbl.	2.50	2.00	2.50
Codfish, Gd. Bks., 100 lbs.	9.00	9.00	8.50
Coffee, Santos No. 4, lb.	.15¾	.15	.15¾
Eggs, nearby, doz.	.48	.49	.54
Onions, bag	2.75	2.50	2.00
Peas, Scotch, 100 lbs.	7.00	7.00	8.00
Potatoes, bbl., new	4.50	4.75	3.75
Rice, fancy Dmg., lb.	.07½	.07½	.07
Tea, Formosa, fair, lb.	.19	.19	.23
Tea, Japan, best, lb.	.50	.50	.50
Bacon, 14/20 down, lb.	.11¼	.11¼	.14½
Beef, steers, live, 100 lbs.	10.00	10.00	10.00
Hams, big., in tcs., lb.	.15¾	.15¾	.17¼
Hogs, live, 100 lbs.	7.05	6.95	8.10
Sheep, live, 100 lbs.	10.50	10.50	8.50
Barley, malting, bu.	.79	.75	.78
Hay, No. 1, 100 lbs.	1.50	1.50	1.15
Rye, No. 2, bu.	.81¼	.81¼	1.00¾
Aluminum, pig lb.	.26	.26	.21½
Copper, electro., lb.	.12¼	.12¾	.14¾
Spelter, lb.	.06¾	.06¾	.072
Brown sheet, yd.	.17¼	.17¼	.15¾
Cloths, pr., 64x80, yd.	.10¾	.10¾	.10½
Hides, packer, No. 1, lb.	.14½	.14	.20
Hides, cows, buy., lb.	.12½	.12½	.16¼
Leath., ua., t. r., lb.	.37	.37	.50
Rubber, up-riv., fine, lb.	.22¼	.22¼	.31
Plan. 1st latex cr., lb.	†.36½	†.26½	.35
Silk, China, st. fil. 1st, lb.	9.40	9.50	9.00
Silk, Japan, fil. No. 1,	7.75	7.70	9.40
Spinning, lb.	.797	.796	.798
Wool, dom, av. 58 qua., lb.			

†Nominal.

Of the 29 changes in the foodstuffs this week, 16 were upward. Spring patent flour advanced slightly in this market, but there was no listed change in the Winter wheat straights. Middle Western lard declined here, bacon was higher, and no change was seen in hams. At Chicago short ribs and live hogs were higher, but mess pork, as well as live sheep and beef, showed no change.

Reductions in the price of butter ranged from 1½ to 2 cents a pound featured the list for dairy products. The Chaese was slightly higher, but nearby fancy eggs dropped a cent a dozen. Fresh-churned "firsts" were unchanged. Prices on all dairy products continue to compare favorably with those of a year ago, from the consumer's standpoint.

The listed fresh fruits showed no changes either way this week. In the dried ones, however, there were higher prices for apples, prunes and loose muscatel raisons and declines in apricots and cleaned currants. In the vegetables there was a slight rise in choice Blue Rose rice, and noticeable increases were seen in cabbage and onions. The former went up 50 cents a barrel and the latter 25 cents a bag. Potatoes dropped 25 cents a barrel.

In the list for beverages teas continued to show no change, but a rise in No. 4 Santos coffee contrasted with a decline in No. 7 Rio. The spices contributed advances in mace and nutmegs and declines in cloves and red and white pepper. For the first time in several weeks there was a rise in 96-test raw sugar, but this time there was no accompanying advance in fine granulated.

Thirty-one changes were recorded in the drugs, chemicals, dyestuffs and oils, of which 18 were declines. Among the features were unsteadiness in the acids, several declines in the oils, and a rise of 90 cents a pound in menthol, in case lots, as a result of the second Japanese earthquake. A rise in iron was the only change in the listed naval stores.

All of the changes in the grains were upward this week. They were seen in wheat, corn, oats, rye and malting barley. Hides were higher generally, but for the most part leather did not move up in sympathy. An advance in the better grades of calfskin leathers put them up 4 cents a square foot.

Fewer fluctuations in lumber were seen than for some time, consisting only of a rise in North Carolina air-dried "roofers" and a drop in No. 1 Tonawanda white pine. Aside from a rise in gray forge pig iron at Pittsburgh, all of the week's revisions in the metals were confined to the minor items. These showed advances in lead and tin and declines in electrolytic copper and spelter.

Five grades of domestic wool were listed higher this week, and four lower in the paint list also went up. The latter included American and Chinese red lead, dry white lead and white lead in oil. Among the miscellaneous changes were a decline in tallow, an advance in Japanese raw silk and a decline in the Chinese fibre, and a drop in the best Brazilian crude rubber.

Most of the action of the week in the textiles was seen in the cotton goods. In the finished cloths prices were made on Fall lines of napped goods at figures which showed no change from those last quoted. A standard brand of bleached 4-4 muslins was advanced a cent a yard, but unbranded bleached goods of less fine construction were reduced half that amount in sympathy with the declining market for unfinished cloths. The general tone of the burlaps was steady, with buying seen free than for some time.

BUSINESS NOTES.

Felix Lilienthal & Co., resident buyers, 1,150 Broadway, have added to the accounts they are now representing in this market those of the Harris Emery Company, Des Moines, Iowa, and the T. S. Martin Company of Sioux City.

A. J. Hammerslough, who was for many years an officer in the former firm of Herrmann, Aukam & Co., is now representing this country A. Gunther & Co. hatters and manufacturers, St. Gall, Switzerland, and other foreign accounts. He has associated himself with Strauss Bros. & Co., 388 Broadway, whose sales force will carry his lines.

Siegfried Bahr, formerly with the Novelty Company, and Max M. Ehrenstein, formerly with J. Steinhardt & Bro., have formed a partnership for manufacturing a popular-priced line of hair ornaments, novelties and toilet articles under the firm name of Bahr & Ehrenstein, 1,182 Broadway.

The Lang Manufacturing Company, maker of Women's muslin underwear, is now located in new quarters at 33 West Twenty-first Street.

NEW INCORPORATIONS

New York Charters.

Special to The New York Times.

ALBANY, Jan. 18.—Eighty new corporations, with an aggregate capitalization of $1,576,500, were chartered today. They include:

Ralph P. Bovaco, Brooklyn, make artificial stone, $20,000; R. P. Bova, B. Stagliano, L. L. Stein. (Attorney, F. M. Wolf, 63 Park Row.)

Wood & Eldinger, Manhattan, butter, eggs and poultry, $25,000; M. and M. Eldinger, R. C. Wood. (Attorney, A. I. Levenson, 189 Delancey St.)

Rex Commercial Corp., Manhattan, credits, $10,000; H. Joachim, L. M. Pearlman, E. Franzblau. (Attorney, J. S. Spiro, 1 Union Square.)

Oil Ice & Coal Co., Brooklyn, $5,000; H. Savitsky, S. Swerdlick, B. Kaufman. (Attorney, S. Sverdlik, 290 Broadway.)

Feiwein Construction Corp., Manhattan, $10,000; M. and W. Felstiner, M. Weinstein. (Attorneys, Spiro & Abrams, 347 5th Av.)

Garage Petroleum Co., Manhattan, $200,000; H. V. Borden, R. J. Love, C. B. Perkins. (Attorney, H. Pendleton, 32 Nassau St.)

Post Electric Co., Manhattan, $20,000; H. A. Wehrman, S. H. Balzer, W. H. H. Myers. (Attorney, H. K. Tobias, 130 East 15th St.)

Heights Finance Corp., Manhattan, realty, &c., $10,000; G. J. Beatty, H. Meckler, B. Tashker. (Attorney, N. Ellenbogen, 305 Broadway.)

556 West 141st Street Corp., Manhattan, realty, $35,000; M. Rettig, A. Scherl. (Attorney, J. L. Young, 25 Broadway.)

Active Garage Co., Manhattan, $10,000; D. and L. Reimer, S. Itskowitz. (Attorneys, Shapiro Bros., 15 Nassau St.)

Isaac Mishkin Corp., Manhattan, realty, $2,000; I. and D. and M. Mishkin. (Attorney, S. Goodelman, 62 Park Row.)

Whip Clear Store, Manhattan, $4,000; E. D. Lewis, J. W. and M. G. Pitts. (Attorneys, Lewin & Pitts, 171 Varick St.)

Leistner Structural Steel Co., Manhattan, $2,000; S. Leistner, J. Sipkins, I. Iequith. (Attorney, M. Lefkort, 1,457 Broadway.)

Cohen Goldstein & Co., Manhattan, make cloking, $25,000; J. Manne, B. Machinis, R. J. Weintraub. (Attorneys, Henry Meyers & Manne, 277 Broadway.)

Black Diamond Granite Corp., Manhattan, quarrying, 200 shares preferred stock, $100 each; 750 common, no par value; A. R. Lindman, W. H. J. Reynolds. (Attorney, L. C. Burdett, Woolworth Bldg.)

Kaitz Construction Co., Manhattan, realty, $50,000; I. and S. Kaitz, I. Gershman. (Attorney, H. J. Krinsky, 299 Broadway.)

Phenix Silver Co., Manhattan, $20,000; S. L. Kaufman, T. S. Saslaw. (Attorney, C. Goldenberg, 261 Broadway).

Marple Co., Manhattan, theatre proprietors, $10,000; L. Sloden, J. Ruben, M. H. Piercy. (Attorneys, Slavin & Leightman, 120 West 42d St.)

Irvin Silk Mills, Manhattan, textiles, $500; D. Winkler, J. Isquith, J. Sipkins. (Attorney, M. Lefkort, 1,457 Broadway.)

L. J. Doyle Realty Corp., Albany, $15,000; L. J. Doyle, W. J. Rice, W. Blanchfield. (Attorneys, Wallace & Thacher, Albany.)

Pierbrow Corp., Hempstead, realty, $1,000; M. W. Brown, J. H. Roberts. (Attorney, A. W. Brown, 43 Cedar St.)

Cosmopolitan Aid & Collection Agency, Manhattan, $10,000; J. Breen, A. Goldsmith, S. Small. (Attorney, J. E. Glass, 51 Chambers St.)

Leverett F. Crumb Co., Peekskill, insurance, $2,000; W. D. Miller, K. A. Butterly. (Attorney, L. F. Crumb, Peekskill.)

Harlem & Morrisania Transportation Lines, Manhattan, freight and baggage transfer, 1,000 shares common stock, no par value; M. G. and H. A. and H. B. Wright. (Attorneys, A. & H. Bloch, 99 Nassau St.)

Kappa Alpha Southern Club of New York, Manhattan, 100 shares common stock, no par value; B. Smith, L. Hill, P. Berghaus. (Attorneys, Watson, Harrington & Shepard, 280 Broadway.)

Links Hosiery Co., Manhattan, $5,000; M. and H. Osterweis, F. Lifschitz. (Attorney, L. W. Osterweis, 200 5th Av.)

Guaranteed Garment Co., Manhattan, feminine apparel, $50,000; M. Keery, N. Weiser, H. R. Jacobson. (Attorney, S. N. Caplow, 6 Beekman St.)

Bobby Trading Co., Manhattan, dry goods, $10,000; E. F. Spewak, R. L. Cohen, A. Siegel. (Attorney, M. M. Helfgott, 25 West 43d St.)

Mohl & Daniel Corp., Manhattan, merchandise, $25,000; H. J. Wellebit, J. C. Noonan, H. V. Farrell. (Attorneys, Graves, Miles & Yawger, 111 Broadway.)

Kolce & Forti, Brooklyn, make women's garments, $5,000; M. and R. Kolcewitz, J. Forti. (Attorney, B. Rabbing, 45 Pinehurst Av.)

W. H. Gill & Sons, Brooklyn, lime and bluestone, $10,000; W. H., W. N. and C. Gill. (Attorney, H. Hetkin, 32 Court St., Brooklyn.)

Federman Bros., Manhattan, realty and insurance, $5,000; J., J. and M. Federman. (Attorney, A. C. Mandel, 25 West 43d St.)

Baby Grand Carriage Manufacturing Co., Bronx, $30,000; S. Raifman, S. Cohn, G. Rosenberg. (Attorney, S. Cherkos, 116 Nassau St.)

Arrow Doll Wig Co., Bronx, $10,000; A. and A. Miller, S. Kaszovitz. (Attorney, P. R. Gordon, 799 Broadway.)

Copp Sales Co., Queens, autos, $500; D. Robinson, H. Taege. (Attorney, W. H. Robinson, Elmhurst.)

Hyley Realty Corp., Manhattan, $25,000; H. and R. Leventhal. (Attorney, J. H. Rosansky, 220 Broadway.)

Waifio Realty Corp., Manhattan, $25,000; M. Walker, C. and F. Florio. (Attorney, J. C. Watson, Albany.)

Straus Trucking Co., Manhattan, $1,000; C. McAdie, J. Kardonsky, W. S. Snyder. (Attorney, S. Cherkos, 116 Nassau St.)

Absorbent Products Corp., Manhattan, 5,000 shares preferred stock, $50 each; 2,500 common, no par value; H. L. Friedman, G. J. Cordes, F. Dondero. (Attorney, H. R. Kohn, 25 Broadway.)

Ralph Cohen Silk Corp., Manhattan, $20,000; R. and S. Cohen, R. Knieger. (Attorneys, Gordon, Winston & Goddard, 799 Broadway.)

Pearlis Realty Corp., Manhattan, $5,000; J. A. and A. K. Newmark, E. Olean. (Attorneys, Benmett, Werner, Troutfelt & Grenthal, 2 Rector St.)

Aladdin Lighting Co., Rochester, electrical works, $10,000; A. T. and T. D. Prinsen, A. W. Kayner. (Attorneys, Crittenden & Crittenden, Rochester.)

Marco Importing Corp., Manhattan, women's apparel, $100,000; M. Schlesinger, R. Meisel, D. Horowitz. (Attorney, M. S. Wachtell, 1,328 Broadway.)

Oliver Lakin Co., Manhattan, realty, $5,000; O. Lakin, C. J. Welsenderger, W. Ecklemann. (Attorney, H. Schulman, 154 Nassau St.)

Frank Jarkow, pleating, Manhattan, $25,000; R. and E. Del Lago, S. Jarkow. (Attorneys, Rosenblum & Somer, 2 West 45th St.)

Star Cloak & Suit Co., Manhattan, women's apparel, $50,000; S. Rosen, M. Weiss, M. Faden. (Attorney, B. Indig, 299 Broadway.)

Roth & Squieres, Manhattan, textiles, $5,000; H. and J. E. Squieres, P. Roth. (Attorneys, Rounds, Schurman & Dwight, 100 Broadway.)

Masten-Lofquest Co., Manhattan, make electrical devices, $10,000; W. D. Hodgson, C. H. Wortmann, C. C. Lofquest. (Attorneys, Washburn, Carruth & Scharman, 51 Chambers St.)

Griffiths Publishers Exchange, Poughkeepsie, 200 shares common stock, no par value; J. and A. E. Griffiths, H. B. Vosburgh. (Attorney, J. N. Van Dewater, Poughkeepsie.)

Anchor Iron Works, Bronx, $10,000; J. Schleicher, Dora Werner, Mr. Dalhauser. (Attorney, A. J. Smith, 217 Greene Av., Brooklyn.)

Friedbar Realty Corp., Manhattan, $5,000; M. A. and D. Friedman. (Attorney, M. T. Barrows, 170 Broadway.)

Cable Installation Co., Manhattan, $5,000; B. L. Maxfield, M. Sapper, T. F. Sanders. (Attorneys, Niebrugge & Maxfield, 233 Broadway.)

Elmo Dress Co., Manhattan, women's dresses, $5,000; R. Grossman, K. Levine, E. Mandel. (Attorneys, Engel Brothers, 154 Nassau St.)

Fordham Finance Corp., Bronx, realty, securities, $50,000; S. Margulis, S. Schachner, L. Lane. (Attorney, H. H. Feldstein, 220 Broadway.)

Rosnap Envelope Manufacturing Co., Brooklyn, make paper boxes, $10,000; F. Frank, H. Rosnap, J. Schill. (Attorney, M. Silverstein, 305 Broadway.)

K. & T. Beauty Shop, Manhattan, $5,000; K. Monahan, H. A. Kiernan, A. M. Johnson. (Attorneys, Eidlitz & Hulse, 31 Nassau St.)

Efron Dress Co., Manhattan, $3,000; M. Bricker, J. Aron, J. Grossman. (Attorney, J. Levy, 51 Chambers St.)

Berloid Products Corp., Manhattan, radio parts, $6,000; L. Knobel, J. Benjamin, L. Wolfe. (Attorneys, Cohen, Haas & Schimmel, 302 Broadway.)

Chenango Ice Cream Co., Norwich, $30,000; E. B. and G. B. Fuller, F. J. Oates. (Attorney, H. L. Brown, Norwich.)

95th St. Building Corp., Brooklyn, $40,000; H. B. and G. B. Fuller, F. J. Oates. (Attorney, H. L. Brown, Norwich.)

Wachtell, 1,328 Broadway.)

Oliver Lakin Co., Manhattan, realty, $5,000; O. Lakin, C. J. Welsenderger, W. Ecklemann. (Attorney, H. Schulman, 154 Nassau St.)

Frank Jarkow, pleating, Manhattan, $25,000; R. and E. Del Lago, S. Jarkow. (Attorneys, Rosenblum & Somer, 2 West 45th St.)

Star Cloak & Suit Co., Manhattan, women's apparel, $50,000; S. Rosen, M. Weiss, M. Faden. (Attorney, B. Indig, 299 Broadway.)

Roth & Squieres, Manhattan, textiles, $5,000; H. and J. E. Squieres, P. Roth. (Attorneys, Rounds, Schurman & Dwight, 100 Broadway.)

Masten-Lofquest Co., Manhattan, make electrical devices, $10,000; W. D. Hodgson, C. H. Wortmann, C. C. Lofquest. (Attorneys, Washburn, Carruth & Scharman, 51 Chambers St.)

Griffiths Publishers Exchange, Poughkeepsie, 200 shares common stock, no par value; J. and A. E. Griffiths, H. B. Vosburgh. (Attorney, J. N. Van Dewater, Poughkeepsie.)

Anchor Iron Works, Bronx, $10,000; J. Schleicher, Dora Werner, Mr. Dalhauser. (Attorney, A. J. Smith, 217 Greene Av., Brooklyn.)

Friedbar Realty Corp., Manhattan, $5,000; M. A. and D. Friedman. (Attorney, M. T. Barrows, 170 Broadway.)

Cable Installation Co., Manhattan, $5,000; B. L. Maxfield, M. Sapper, T. F. Sanders. (Attorneys, Niebrugge & Maxfield, 233 Broadway.)

Elmo Dress Co., Manhattan, women's dresses, $5,000; R. Grossman, K. Levine, E. Mandel. (Attorneys, Engel Brothers, 154 Nassau St.)

Fordham Finance Corp., Bronx, realty, securities, $50,000; S. Margulis, S. Schachner, L. Lane. (Attorney, H. H. Feldstein, 220 Broadway.)

Rosnap Envelope Manufacturing Co., Brooklyn, make paper boxes, $10,000; F. Frank, H. Rosnap, J. Schill. (Attorney, M. Silverstein, 305 Broadway.)

K. & T. Beauty Shop, Manhattan, $5,000; K. Monahan, H. A. Kiernan, A. M. Johnson. (Attorneys, Eidlitz & Hulse, 31 Nassau St.)

Efron Dress Co., Manhattan, $3,000; M. Bricker, J. Aron, J. Grossman. (Attorney, J. Levy, 51 Chambers St.)

Berloid Products Corp., Manhattan, radio parts, $6,000; L. Knobel, J. Benjamin, L. Wolfe. (Attorneys, Cohen, Haas & Schimmel, 302 Broadway.)

Chenango Ice Cream Co., Norwich, $30,000; E. B. and G. B. Fuller, F. J. Oates. (Attorney, H. L. Brown, Norwich.)

95th St. Building Corp., Brooklyn, $40,000; J. B. Miller, J. B. Chanin, S. T. Heller, (Attorney, I. Oshlag, 215 Montague St., Brooklyn.)

Bankameric Corp., Manhattan, realty, 65,000 shares common stock, no par value; W. H. Coverdale, C. E. Curtis, E. C. Delafield. (Attorneys, Rushmore, Bisbee & Stern, 61 Broadway.)

Lipowics Motor Corp., Buffalo, $25,000; S. and E. Lipowicz, R. Lipowicz. (Attorney, L. R. Lipowicz, Buffalo.)

H. Lazar, Buffalo, jewelry, $20,000; I. and H. Lazar, W. Lieberman. (Attorneys, Feldman & Feldman, Buffalo.)

R. H. Productions, Manhattan, theatrical, $10,000; M. H. Malloy, S. B. Burrow. (Attorney, C. Chambers, 295 Broadway.)

Insto Sales Corp., Manhattan, importers and exporters, 1,000 shares common stock, no par value; C. George, A. G. Baerenklau, F. L. Oldershaw. (Attorney, J. W. Thompson, 36 West 44th St.)

Scentsight Advertising, Manhattan, 500 shares common stock, no par value; H. P. Storey, M. Russell, H. Grant. (Attorneys, Stetson, Jennings, Russell & Davis, 15 Broad St.)

Neptune Belts, Manhattan, 250 shares perferred stock, $100 each; 5,000 common, $5 each; active capital, $50,000; F. C. Hicks, E. V. Culberson, T. F. Daniels. (Attorney, R. H. Shoemaker, 18 Park Place.)

Joseph Slovak, Manhattan, barber shop, $5,000; S. Goldberg, N. Minber, L. Shapiro. (Attorney, J. M. Hirsch, 152 West 42d St.)

Theodore L. Bronson & Co., Manhattan, stock brokers, $250,000; R. N. Chambers, M. Norton, E. E. Palmer. (Attorneys, Reynolds, Richards, McCutcheon & Logan, 68 William St.)

Plomosam Realty and Leasing Co., Manhattan, $20,000; E. S. Mapolis, H. Irwin, E. I. Wechsler. (Attorneys, J. and S. M. Sapinsky, 276 5th Av.)

Deroy Shos Mfg. Co., Brooklyn, $30,000; L. Dewoolf, M. Rosen, M. Rachlis. (Attorneys, Smith & Smith, 44 Court St., Brooklyn.)

Ram Metal Products Co., Manhattan, 400 shares preferred stock, $100 each; 600 common, no par value; R. A. Moore, B. Davis, S. Weininger. (Attorney, M. Greenberger, 1,133 Broadway.)

J. H. Mack, Manhattan, department store, $50,000; J. H. and M. B. Mack. (Attorney, S. Hellinger, 350 Broadway.)

Leonard Morton, Brooklyn, clothing, $50,000; H. Kasner, A. Chiang, H. H. Klein. (Attorney, J. Applebaum, 26 Court St., Brooklyn.)

New Vienna Restaurant Co., Manhattan, $2,000; B. M. Kaplan, A. Newton. (Attorney, A. L. Geolich, 175 5th Av.)

Justinian Realty Corp., Manhattan, $5,000; M. Stone, D. L. Budner, E. V. Stark. (Attorney, H. S. Budner, 111 Broadway.)

York Used Car Exchange, Manhattan, $2,500; C. Kirsch, G. Diamond. (Attorney, S. Schleimer, 393 Broadway.)

Nesor Realty Holding Corp., Elmira, $6,000; L. Waxman, W. H. Mandeville, L. H. Teeter (Attorneys, Mandeville, Person & Newman, Elmira.)

Stannett Trading Corp., Manhattan, 100 shares common stock, no par value; S. Daniel, E. Tumin. (Attorney, M. Zucker, 276 5th Av.)

Chemilcer Holding Corp., Manhattan, realty, $10,000; S. Erdheim, B. Gross, S. Flohr. (Attorney, M. Wigder, 106 Rivington St.).

CAPITAL INCREASES.

Longacre Improvement Corp., Manhattan, $50,000 to $200,000.

Berc Textile Co., Manhattan, $10,000 to $20,000.

Maple Leaf Milk & Cream Assn., Manhattan, $25,000 to $50,000.

Bierman Bros., Manhattan, $20,000 to $30,000.

Progressive Wood Heel Corp., Brooklyn, $10,000 to $25,000.

Whitney Garage Co., Gouverneur, $55,000 to $75,000.

Maid-Rite Corp., Brooklyn, $50,000 to $250,000.

J. H. Moreland Co., Manhattan, 250 shares preferred stock, $100 each, to 500 shares, 200 common, no par value; same as heretofore.

Kelly, Leonard & Forrester Co., Ogdensburg, $7,500 to $15,000.

Buffalo Weaving & Belting Co., Buffalo, 15,000 shares common stock, $100 each, to 15,000 common, no par value; 2,500 preferred stock, $100 each; same as heretofore.

Morphy Coal & Feed Co., Rochester, 200 shares preferred stock, $100 each, to 750, of which 250 are preferred, $100 each; 500 common, no par value.

NAME CHANGES.

Joseph Esserman & Co., Queens, to Metropolitan Leather Belting Co.

Mendel Restaurant Co., Manhattan, to Mendel Stores.

C. H. Purdy Auto Coach Works, Manhattan, to C. H. Purdy-Nuncie Auto Coach Works.

Hirshhorn & Stillman, Manhattan, to Hirshhorn & Stillman.

DESIGNATIONS.

The Secretary of State is named representative in each instance.

United Exchange Corp., Del., dry goods and commission merchants, 20,000 shares preferred stock, $100 each, 60,000 common, no par value.

Fujimoto Securities Co., Del., $500,000.

United Institution Supply, Del., food products, $1,000,000.

Central X-Ray Laboratories, Del., $500,000.

Eileen M. Okane, Me., realty and tea room, $10,000.

Unity Petroleum Corp., $3,000,000.

Demountable Batteries

You Can Have $1,500 per Year

steady income, year after year, through the systematic investment of only $50 a month over a period of twenty years.

Resolve now to start the New Year under our convenient and practical Partial Payment Investment Plan.

Let us send you our new booklet, "A Sound Method of Building Capital" which explains this attractive plan.

We offer only high-grade income yielding securities, such as the issues of the big Middle West Utilities Company and its subsidiaries.

Start accumulating an estate—send today for the details.

Ask for Pamphlet T-201

A.H. Bickmore & Co.
11 BROADWAY, N.Y.

Time Tested Investments

Seaboard National Bank

Organized 1883.

Forty Years Successful Banking.

It is rarely possible to buy stock in this bank. Present opportunity is therefore very exceptional.

We Offer a Limited Amount.

Gilbert Eliott & Co.
Members New York Stock Exchange
Exchange Place, New York — Telephone Bowling Green 0290

Time Tested Investments

GERMAN BONDS
BOUGHT—SOLD—QUOTED

Jerome B. Sullivan & Co.
FOREIGN GOVERNMENT, MUNICIPAL & R.R. BONDS
42 BROADWAY, — NEW YORK

Hornblower & Weeks
Established 1888

Investment Securities
New York, Boston, Chicago, Portland, Me., Providence, Detroit

Russian Govt.
5½% & 6½% Dollar Bonds
BOUGHT—SOLD—QUOTED
Jerome B. Sullivan & Co.
FOREIGN GOVERNMENT, MUNICIPAL & R.R. BONDS
42 BROADWAY, — NEW YORK

Safe Bonds *for* Investment
HALSEY, STUART & CO. *Inc.*

Investment Securities
BATTLES & CO.
Established 1890
Broad 4892
30 Broad St., New York — 131 So. 5th St., Philadelphia

CONSERVATIVE BONDS
Yielding 6% to 7%
Send for Booklet L
Peabody, Houghteling & Co., Inc.
386 Madison Avenue, New York City

Canadian Bonds
Æmilius Jarvis & Co.
Established 1851 — INCORPORATED
111 Broadway
Montreal, Toronto — New York, Rector 4591 — Ottawa, London, Eng.

Cent. Dist. Telephone 5s, 1943
Chic., Ind. & Louisv. 5s, 1947
GARDNER & CO.
20 Broad St. — Tel. Rector 7430

White Rock Min. Spgs.
Amer. Cyanamid
Bucyrus Co.
J.K. Rice, Jr. & Co.
Phones 4000 to 4010 John. — 36 Wall St., N.Y.

Fonda, Johnstown & Gloversville 4½s, 1952
Chicago, T. H. & Southeast Guar. Inc. 5s, 1960
Wolff & Stanley
72 Trinity Pl., New York
Telephone Rector 2920

FINANCIAL MARKETS

Irregularity on Stock Exchange Continues—Sterling and Francs Go Lower.

On the Stock Exchange, yesterday's movement of prices duplicated Thursday's; it was a purposeless market, rising and falling fractionally as the whim of professional speculators changed. Advances and declines for the day were numerically pretty much balanced, and changes of more than a fraction occurred for the most part in unimportant or inactive shares.

This attitude of the stock market during the recent days is logical enough; it reflects, in the manner of the Stock Exchange, the stationary condition of general trade and the absence of indications either of a "boom" or a "reaction." It cannot well be overlooked that the basis for the particular financial enthusiasm at the very beginning of the year was rather assurances and predictions of prosperity than any tangible change in the industrial indices. No weekly or monthly report of industrial activity, among all those which are counted on to mark a turn in the situation, has yet indicated any change of consequence from the tendencies of the later Autumn.

Absolutely nothing occurred in yesterday's foreign exchange market to throw new light on the European situation. Sterling declined ⅝ cent, going within a fraction of Monday's low price for the season; francs yielded also, though holding substantially above the week's worst figures. But the fact that the present centre of the struggle over franc values is not New York, but London and Paris, was shown by the violence of the day's movement on those markets. On Monday the pound sterling's valuation in French currency advanced 5 francs 40 centimes; on Tuesday it declined 30 centimes; on Wednesday 3.80, on Thursday 1.85 and yesterday rose 5.70—all this commotion changing the price only from 90 francs 70 centimes to 93.40. Considered from this viewpoint, it is difficult to see in the immediate exchange market anything but a tumult of speculation, with the real underlying forces not yet responding to the unquestionably great change which has occurred in the French fiscal situation during the week.

No change of any kind is reflected in the end of the week reviews of the mercantile situation. These descriptions of the week almost exactly paraphrase the weekly reports in December and in January up to date. That "distribution of merchandise is heavy," and that nevertheless "there is disinclination to anticipate demands very far into the future," are statements which would apply to all of that period. Probably they would also apply to the midwinter period in the great majority of normally prosperous business years. The focus of real curiosity is the market for textile goods; concerning which the weekly trade reviews are as much at sea as is the daily cotton market.

That the cotton speculator, and perhaps also the Southern holder of actual cotton, has been strongly impressed by the insistent report of consumers' unwillingness to accept "retail prices on a basis of higher than thirty-cent cotton," the course of prices on the Cotton Exchange gives abundant evidence. Yesterday's price recovered slightly over Thursday, but not enough to reach the quotation of any other day since Nov. 3, and the present price is nearly 12 per cent. under the season's high mark of Dec. 1. All reasoning on this curious situation has thus far been confused by the extraordinary buying for European spinners. Yet even in that direction it is now remarked that, while British stocks of cotton are still very considerably below this date in 1923, their increase since November has been 343,000 bales, as against 147,000 in the same period a year ago.

MONEY.

FRIDAY, JAN. 18, 1924.

Although turnover was slightly better than on Thursday, evidence was plain that Stock Exchange call loan market is in a healthy condition by flat quotation of 4 per cent. There was an increase in the amount recalled by interior institutions, but the only effect of this was to reduce stock of funds left unloaned, rather than make the present ease. Time money market was dull, with little interest either way; 4½ per cent. ruled for a moderate amount of near-date money. Both commercial credit markets were quiet and without change in discount.

Call Loans.

Renewals.	High.	Low.	Thursday's Last.	Last.
4	4	4	4	4

Time Loans.

Mixed collateral, 60-90 days.....4½
4, 5 and 6 months.....4½
All industrial collateral, 60-90 days.....4½
4, 5 and 6 months.....4½

Commercial Paper.

Best names, 4 to 6 months.....4¼@4⅜
Other names, 4 to 6 months.....4⅜@5

Rediscount Rates, Federal Reserve Bank.

Commercial paper, 15 days, 4½; 60 to 90 days.....4½
Liberty bonds, Victory notes and Treasury certificates of indebtedness, 15 days, 4½; 60 to 90 days.....4½

Bankers' Acceptances.

Call loans against acceptances.....3⅝
Prime bankers' acceptances, eligible for purchase or rediscount by Federal Reserve Banks. Rates quoted are for discount at purchase:

	Bid.	Asked
30 days	4⅛	4
60 days	4⅛	4⅛
90 days	4⅛	4⅛
Four months	4⅛	4⅛
Six months	4⅛	4⅛
Non-member and private bankers, 60-90 days	4⅜	4¼

London Market.

Money in London ⅛ lower at 2¼ per cent.; short bills ⅛ lower at 3 1/16@3⅛ per cent.; three months' bills unchanged at 3⅛ per cent.

Gold bullion 6d up at 97s 5d per fine ounce. Taking the British Mint standard price of 85s per fine ounce as par, the market quotation of gold would represent a London price of 114⅝, highest for year; lowest, 112½, on Jan. 7. The highest price since open trading in gold was resumed at London in September, 1919, was 149¾ on Feb. 6, 1920; the lowest, 102⅛, on Feb. 24, 1923. Highest price last year was 114, on Nov. 19.

Clearing House Exchanges.

Exchange of checks at the New York Clearing House, $790,000,000; balances, $89,000,000; Federal Reserve credit balance, $81,000,000; exchanges this day a year ago, $710,000,000.

SILVER BULLION.

Bar silver in London unchanged at 33½d per ounce; New York price, ¼c lower at 62⅞c.

Range for 1924:

	Highest		Lowest.	
London	34½d.	Jan. 3	32½d.	Jan. 11
New York	64¼c.	Jan. 4	62¾c.	Jan. 11

Range for 1923:

London	33¼d.	Dec. 18	30½d.	Feb. 8
New York	69⅜c.	Mar. 27	62½c.	July 30

NEW YORK STOCK EXCHANGE TRANSACTIONS

FRIDAY, JANUARY 18, 1924.

Day's Sales.	Thursday.	Wednesday.	A Year Ago.	Two Years Ago.
836,585	1,177,264	929,557	1,139,175	945,400

Year to Date.	Same Period 1923.	1922.	1921.	1920.
15,298,930	14,030,942	10,467,373	12,518,276	15,808,591

1924 High.	1924 Low.	Sales.	Stock and Dividend Rate.	First.	High.	Low.	Last.	Net Ch'ge.	Closing Bid.	Closing Ask.
77⅛	73½	100	Adams Express (6)	74½	74½	74½	74½	+ ¼	74	75
74½	67¾	5,100	Air Reduction (4)	71	74¾	71	74¼	+ 3⅛	74¼	74½
10⅝	6¼	3,400	Ajax Rubber	9⅛	10	9⅛	9⅝	+ ⅛	9⅝	9⅞
74½	70	1,300	Allied Chem. & Dye (4)	70⅝	72	70⅝	70⅝	- ⅛	70⅝	71¼
50¼	45¼	4,800	Allis-Chalmers Mfg. (4)	49	50¼	49	49½		49½	49⅝
17	14	1,400	Am. Agricultural Chemical	15⅝	15½	14⅝	14⅝	- 1⅛	14⅝	15
49⅝	43	1,000	Am. Agri. Chemical pf.	45	45	43¾	43¾	- 2	43	44
108⅜	98	100	American Bank Note (†10)	105	105	105	105	- 3¾	102⅜	105
43¾	40⅜	300	American Beet Sugar	41¾	41¾	41	41		40⅝	41⅜
110½	103⅞	12,900	American Can (†6)	107	107	103⅝	106¼	- ⅛	106⅛	106⅞
111⅜	109	900	American Can pf. (7)	111¼	111⅜	111¼	111⅜	+ ⅛	111	111⅞
167⅜	161	100	Am. Car & Foundry (12)	163	163	163	163	- 3	163	165
121	119	100	Am. Car & Fdy. pf. (7)	119	119	119	119		119½	120
20¾	16	300	American Chicle	17⅝	17⅝	17⅜	17⅜	- ⅛	17⅞	18½
12⅜	11	100	Am. Cotton Oil cts.	11	11	11	11	- ⅛	11	12
37⅞	33½	500	Am. Cotton Oil pf. ctfs.	33½	33½	33⅛	33⅛	- 2	33	34½
6⅛	5¼	200	Am. Drug Syndicate	6	6	6	6		5⅞	6¼
12	9½	1,100	Am. Hide & Leather	11½	12	11½	12	+ ⅛	11⅝	12
55¾	50½	2,000	Am. Hide & Leather pf.	54⅝	54½	53⅝	54	+ ⅝	54	54⅝
96¾	96	200	Am For. Pow. ctfs. 25% pd.	96	96	96	96		96	96¾
96⅛	96	100	Am. For. Pow. ctfs. 25% pd.	96	96	96	96		96	96¾
12¾	10⅜	2,000	Am. LaF. Fire Engine (1)	11	11	10⅝	10⅝	- ⅜	10½	10⅝
22⅜	18½	200	American Linseed	21	21	21	21	- ⅛	20⅝	21
45	36	100	American Linseed pf.	43¾	43¾	43¾	43¾	+ ¼	42	44
75½	73	3,900	American Locomotive (6)	73⅞	73¾	73	73	- ⅛	73	73¾
45¼	42⅜	200	American Metal (3)	44⅜	45	44⅜	45	+ ⅛	45	45½
103	94½	100	American Radiator (4)	98	98	98	98	+ 1	98	99
42	25	100	American Republics	42	42	42	42	+ 1	35	43
100	98	100	Am. Rolling Mill pf. (7)	99⅛	99⅛	99⅛	99⅛	- ⅛	99⅜	100
6⅞	6¼	800	Am. Safety Razor (50c)	6¾	6¾	6¾	6¾	+ ⅛	6½	
60⅞	57½	200	Am. Smelt. & Ref. (5)	58½	58⅝	58	58	- ⅛	58	58¾
99⅞	96	100	Am. Smelt. & Ref. pf. (7)	99⅛	99⅛	99⅛	99⅛	- ⅛	99¼	100
38⅝	37	100	Am. Steel Foundries (3)	37⅞	37⅞	37⅞	37⅞		37½	37⅝
58⅜	54¼	1,000	Am. Sugar Refining	56⅝	56⅝	55⅝	55⅝	- ⅜	55½	56
99⅞	96½	200	Am. Sugar Ref. pf. (7)	99½	99½	99	99		98¾	99
129½	125½	1,300	Am. Tel. & Tel. (9)	129	129	128⅛	128⅜	- ¼	128⅝	128⅞
151⅞	148⅛	100	American Tobacco (12)	148¼	148¾	148¼	148¼	+ ⅛	148	149
149	147	300	Am. Tobacco, Class B (12)	147¼	147¾	147¼	147⅝	+ ⅜	147¼	148
102⅜	101⅜	100	American Tobacco pf. (6)	102⅜	102⅝	102⅜	102⅜	+ ⅛	101½	102½
43⅞	40⅞	200	Am. W. W. & Electric	42⅞	42⅞	42	42	- ¾	42	43
90⅛	90⅜	100	Am. W. W. & E. 1st pf. (7)	90¼	90¼	90¼	90¼		89½	91
68⅛	66¾	100	Am. W. W. & E. par pf. (4)	67¾	67¾	67¼	67¼	- ⅛	66	67
75⅞	72½	1,100	American Woolen (7)	76⅞	76⅝	75⅜	76⅜	+ ⅝	75⅞	76¼
102⅛	100	400	American Woolen pf. (7)	102½	102½	102¼	102¼	- ¼	102	103
4	2⅝	700	Am. Writing Paper pf.	3⅛	3¼	3⅛	3⅛	- ⅛	3	3¼
3	2¼	100	Am. Writing Paper cts.	2⅜	2⅜	2⅜	2⅜	- ⅛	2	3
38⅜	36⅝	1,600	Anaconda Copper (3)	36⅝	37⅛	36⅝	37		36⅞	37
34	32	100	Ann Arbor pf.	32	32	32	32	- 2	31	33½
93	92¼	400	Armour & Co. Del. pf. (7)	93	93	93	93		93	93½
14½	12¾	300	Arnold, Constable & Co	13¼	13¼	13¼	13¼		13½	13¾
83½	79	500	Asso. Dry Goods (5)	80½	80¾	80⅜	80⅝		80	81½
92⅜	89	100	Asso. Dry Goods 2d pf. (7)	92	92	92	92	+ ⅛	91½	93
30¼	28¼	2,000	Associated Oil (1½)	30¼	30¼	29⅝	30¼		30	30¼
99	97½	700	Atch., Top. & S. Fe (6)	98⅛	98⅝	98⅛	98⅝	+ ⅜	98	98½
89¼	86½	200	Atch., Top. & S. F. pf. (5)	89¼	89¾	89¼	89¼	+ ⅛	89¼	89¾
2⅜	1⅞	400	Atlanta, Birm. & At.	2⅛	2⅛	2⅛	2⅛		2	2¼
116⅞	112¾	100	Atlantic Coast Line (7)	113⅞	113¾	113⅝	113⅝		113	114½
138	135	100	Atlantic, Gulf & W. Indies	15	15	15	15	+ ¼	14¾	15
134⅜	128⅜	100	Atlantic Refining (4)	132	132	132	132	- 2	130	132
11	9¼	800	Atlas Tack	10⅜	11	10⅜	11	+ ¼	10⅜	11½
30	27	200	Austin Nichols	28½	28½	28	28		27⅞	28½
87¼	86	100	Austin Nichols pf. (7)	87	87	87	87	+ 1½	82½	87½
127⅝	121¼	21,000	Baldwin Locomotive (7)	122⅜	123¼	121¼	122⅜	- ¼	122¼	122⅝
60½	57½	2,700	Baltimore & Ohio (5)	58½	59⅜	58½	58½		58⅜	58½
59½	58¼	200	Baltimore & Ohio pf. (4)	59¼	59¼	59¼	59¼	+ ⅛	58¼	59½
90	86	100	Bangor & Aroostook pf. (7)	88	88	88	88		88	89
18⅜	15½	14,700	Barnsdall Class A	17¼	18⅜	17¼	18¼	+ 1⅛	18¼	18½
13¾	10	1,200	Barnsdall Class B	11½	13¾	11½	13⅜	+ 2⅜	13⅜	13¾
¾	¼	100	Batopilas Mining	¾	¾	¾	¾		¾	1
57	53⅞	100	Beech-Nut Packing (2.40)	55¾	55¾	55½	55½	- ¼	55	55½
56	53	3,900	Bethlehem Steel (5)	55⅝	55⅝	55	55	- ⅜	53	55⅝
93	90½	200	Bethlehem Steel pf. (7)	92	92	92	92		91⅝	92¼
7⅛	6	200	Booth Fisheries	6¼	6¼	6¼	6¼		6	6½
15⅞	13⅜	200	Brit. Empire Steel 2d pf.	13⅜	13⅜	13⅜	13⅜	- 1⅜	12⅜	14¼
115⅝	111	1,100	Bklyn. Edison Electric (8)	113¼	114¼	112⅝	112⅝	- ⅞	112⅝	113⅝
15½	13½	1,000	Bklyn. Manhattan Transit	14⅝	15⅛	14⅝	15⅛	+ ⅛	14⅞	15¼
52⅜	48¾	300	Bklyn. Manh. Transit pf.	51	51⅛	51	51⅛		51¼	51¾
124⅞	119¾	2,900	Brooklyn Union Gas (8)	122	124⅞	122	124⅝	+ 2⅞	123½	124¾
4¼	1	2,100	Brunswk. Ter. & Ry. Sec.	3⅝	4	3⅝	4	+ ⅝	3⅝	4
107⅜	104	300	Burns Brothers (10)	107⅜	107⅜	107	107	+ 2	106	107
25½	24	600	Burns Bros. Class B (2)	24½	25⅞	24½	25¼	+ 1⅛	24½	25¼
6	5	300	Butte Cop. & Zinc (50c.)	5⅝	6⅛	5⅝	5¾		5⅝	5⅝
18⅜	15⅞	100	Butte & Superior	16⅝	16⅝	16⅜	16⅜	- ⅛	16⅞	17¼
21¼	19	1,100	Butterick Co.	19½	21	19½	21	+ 1½	20⅜	21
2¾	2	400	Caddo Cent. O. & R.	2⅜	2⅜	2⅜	2⅜	+ ⅛	2⅜	2⅞
26⅞	24¾	3,200	California Petroleum (1¾)	26⅞	26⅞	25¾	25¾	- ⅛	25½	25¾
101⅜	99½	100	Calif. Petroleum pf. (7)	99¾	99¾	99¾	99¾	- ⅛	99½	100¾
57⅞	45⅝	300	Calumet Zinc Lead	54	54	54	54		54¼	55
17⅜	13⅝	3,700	Central Leather Co.	16⅞	17⅜	16⅝	17	+ ⅛	17	17⅛
44⅞	37⅝	1,100	Central Leather Co. pf.	43½	44⅛	43	43	+ 1	43	43¼
47⅜	45	3,200	Cerro de Pasco Copper (4)	45½	45⅝	45	45	- ⅜	45	45½
66½	60¼	500	Chandler Motor (6)	61⅜	62	61¼	62	+ ¼	61⅞	62
75⅝	71	1,600	Chesapeake & Ohio (4)	72½	73¼	72½	72¾	+ ¼	72⅜	72⅝
101	99½	100	Chesapeake & Ohio pf (6½)	101	101	101	101	+ ⅝	100½	101
12¾	9⅜	200	Chicago & Alton pf.	10⅞	11¼	10⅞	11	- ⅛	11	11¼
5⅞	4⅝	200	Chicago Great Western	5¼	5¼	5¼	5¼	- ⅛	5¼	5⅜
13⅞	10⅝	2,700	Chicago Great Western pf.	12⅜	13¼	12⅜	13¼	+ ⅜	13¼	13⅝
18⅝	13⅞	2,700	Chicago, Mil. & St. Paul.	16⅝	16⅞	16¼	16¼	- ⅝	16⅜	16½
28	23¾	1,400	Chicago, Mil. & St. P. pf.	26½	27	26½	26¾	- ⅝	26	26¼
52⅝	49¼	3,600	Chicago & N. W. (4)	52	52⅝	52	52	+ ¼	51⅞	52
103	100	100	Chicago & N. W. pf. (7)	103	103	103	103	+ 2⅜	102	105
84	82¾	452	Chicago Pneu. Tool (5)	84	84	84	84	+ ¼	84	84½
25⅛	23¼	1,100	Chicago, R. I. & Pacific	25¼	25⅜	24¾	24¾	- ⅜	24¾	25
78⅜	73	200	Chicago, R. I. & P. pf. (7)	78⅛	78⅜	78⅛	78⅛	- ⅛	78	80
30	27	100	C., St. P., M. & Omaha	30	30	30	30	+ ¼	29½	30
27¾	27¼	1,600	Chile Copper (2½)	27¾	27¾	27½	27⅝	- ⅛	27½	27⅝
18⅛	17⅝	1,700	Chino Copper	18	18	17⅝	17⅝	- ⅛	17⅝	17⅞
74¾	74¼	200	Coca-Cola (7)	74	74¼	74	74⅞	+ ¼	74½	74½
26⅞	26½	500	Colorado Fuel & Iron	26½	26½	26⅜	26⅜	+ ⅛	26¼	26⅜
26	20	100	Colorado Southern	26	26	26	26	- ¼	25⅝	26
46	45	100	Colorado Southern 2d pf(4)	46	46	46	46	+ 1	45	50
35⅝	34⅝	1,400	Columbia G. & E. (2.60)	35⅝	36	35¼	35⅜	+ ⅛	35⅜	35⅝
55⅝	49⅝	4,900	Columbian Carbon (4)	55¾	55¾	53¾	54¼	- ¼	54¼	54⅜
39¼	33	600	Commercial Solvents B	33	33	33	33		33	34
99	91⅞	1,100	Computing Tab. Rec. (6)	95¼	95¼	95	95⅛	- ⅛	95⅛	96
57¼	45	7,100	Congoleum Co. (3)	53½	56⅜	55½	55⅝	+ ½	55⅞	56½
11⅞	11¼	100	Conley Tin Foil	11¼	11½	11¼	11⅜	- ⅛	11	12⅝
⅝	⅛	200	Consolidated Distributors	¼	¼	¼	¼		¼	¾
22⅜	18¼	600	Consolidated Cigar	19¼	19⅞	19¼	19⅝	+ ⅛	19¼	19⅝
84	69¼	100	Consolidated Cigar pf. (7)	79	79	79	79		76	80
64⅜	60⅞	5,100	Consolidated Gas (5)	63¼	63⅞	63¼	63⅜	+ ⅛	63¼	63⅜
8	6	6,600	Consolidated Textile	7½	8	7½	7⅝		7½	7⅝
60	63½	1,900	Continental Can (4)	55½	56	55¼	56	+ ½	55⅝	56
97¼	92	300	Continental Insurance (6)	94½	97¼	94½	97⅛	+ 1¼	96	97¼
8	7⅛	1,200	Continental Motors	7⅝	7⅝	7⅝	7⅝		7⅝	7⅝
161½	152⅜	5,400	Corn Products Ref. (†9)	158⅜	161½	158⅜	160⅛	+ 1⅛	160⅜	160½
32⅝	31½	3,800	Corn Prod. Ref., new, w. i.	32¼	32½	32	32¼	+ ⅛	32¼	32½
36½	34⅜	1,800	Cosden Co.	35⅝	36	35⅜	35⅝	- ¼	35⅜	35¾
68½	65½	800	Crucible Steel (4)	67	67	66¼	66⅝		66⅜	67
90½	80⅝	100	Crucible Steel pf. (7)	90¼	90¼	90¼	90¼		90	90¼
107⅛	101	300	Cuba Cane Sugar	104⅝	107	104⅝	105		104¾	105
63⅜	60⅞	900	Cuba Cane Sugar pf.	62¼	62⅜	62¼	62¼		62¼	62⅝
34⅝	33	2,500	Cuban Am. Sugar (3)	34⅜	34½	34⅛	34¼		34¼	34⅜
7	6⅝	200	Cuban-Dom. Sugar	6⅝	7	6⅝	7	+ ⅛	6⅝	7
74½	70	700	Cuyamel Fruit (4)	71¾	72½	71¾	72	+ ⅛	71¾	72¼
69½	62¼	16,400	Davison Chemical	67⅛	68¾	67	67⅛	- ¼	67	67¼
113	111	400	Del., Lack. & West. (6)	112	112	111⅜	111⅝	- ⅛	111¼	112⅞
108¼	105½	300	Detroit Edison Co. (8)	107¼	108	107½	108	+ 1	107⅜	108
20¼	19	1,700	Dome Mines (2)	19⅝	19⅞	19⅝	19⅞	- ⅛	19½	19⅝
11¾	11	300	Douglas-Pectin (1)	11¼	11⅝	11¼	11½		11¼	12
134	128⅜	1,900	Du Pont de Nemours (8)	130½	130⅞	130	130½	+ ⅛	130	131
104	103	100	Duquesne Light 1st pf. (7)	103	103	103	103	- 1	103	103½
56	56	100	Durham Hosiery pf. (7)	56	56	56	56		55	85
112¼	108¼	200	Eastman Kodak (†5)	109¼	109¼	109¼	109¼	- ⅛	109	109¼
24⅛	22⅞	300	Eaton Axle & Spring (2.60)	23⅜	23⅞	23⅜	23⅝		23⅜	23⅞
62½	59½	100	Elec. Storage Bat. (†5¾)	60⅜	60⅜	60⅜	60⅜	- ¾	60	60½
2⅞	1¾	200	Emerson Brantingham	2⅞	2⅞	2⅞	2⅞		2⅞	3
15	10⅜	100	Emerson Brantingham pf.	13	13	13	13	- 2	12½	15
67½	64	100	Endicott-Johnson (5)	66¼	66¼	66¼	66¼	+ ¼	65	66
26½	20¾	3,900	Erie	25	25⅝	25	25	+ ⅛	24½	25¼
34¼	29	4,100	Erie 1st pf.	32⅞	32⅞	32½	32½	+ ⅜	32¼	32⅝
72½	68⅝	1,700	F. Players-Lasky (8)	71⅞	71⅞	71¼	71⅝	- ⅛	71½	71⅝
91⅞	89¾	100	F. Players-Lasky pf. (8)	91½	91½	91½	91½	+ 1½	91½	91⅞
41⅞	41⅛	100	Fed. Min. & Smelt. pf. (7)	44⅞	44⅞	44⅞	44⅞		44	45
13⅝	9½	6,300	Fifth Avenue Bus (64c.)	12⅜	12⅝	12	12⅜	- ⅛	12¼	12⅝
165	160	100	Fisher Body (10)	166¼	166¼	166¼	166½	- ¾	165	170
10¼	8¾	400	Fisk Rubber	10	10	10	10		9⅞	10¼
49⅝	44½	500	Fleischmann Co. (†3½)	48¼	48¼	48	48	- ¼	47½	48⅛
13⅞	11⅝	5,000	Freeport-Texas	12⅝	12⅞	11⅝	11⅝	- ⅛	11⅜	12
46⅜	39½	2,200	General Asphalt	45	45¼	44½	44½	- ⅝	44	45
76½	71⅝	200	General Asphalt pf. (5)	76½	76⅝	76	76	- ½	74	76½
97¾	93	1,000	General Cigar (6)	94¾	94¾	94¼	94¼	+ ¼	94	94¾
201½	193½	2,200	General Electric (8)	200	201¼	199½	199½	- 2	199½	200
11	10⅜	500	Gen. Elec. Special (60c.)	11	11	11	11		10⅞	11
16⅛	14⅝	11,900	General Motors (1.20)	15	15	14⅝	14⅝		14⅜	15
99	98	100	General Motors pf. (6)	82½	82½	82½	82½	+ ½	81¾	84
99	98	100	General Motors deb. (7)	99	99	99	99	- ⅛	98	99¾
82	80	100	General Motors deb. (6)	82	82	82	82		81¾	82
54	53	800	General Refractories (4)	53¾	55	53¾	54		54	55
49⅜	48	200	Gimbel Brothers	49¾	49¾	49¾	49¾	- ⅛	46½	49¾
101	98	200	Gimbel Brothers pf. (7)	100	100	100	100	- ⅛	99	101
10⅜	8⅝	300	Glidden Co.	10¼	10¾	9⅞	9⅞	- ⅛	9⅜	10
26⅜	22¾	300	Goodrich (B. F.) Co.	25⅜	25⅝	25	25	- ½	24⅞	25
80	75	100	Goodrich pf. (7)	79¾	79¾	79½	79½	+ ½	78	79½
49	39	300	Goodyear Tire & Rub. pf.	45⅝	45⅞

LIBERTY BONDS RISE ON FLOOD OF MONEY

Unexpected Overflow of Cash in Wall Street Sends Government Issues to High Marks.

MANY LENDERS OF FUNDS

Corporations and Interior Banking Institutions Contribute Unusually Large Sums for Use Here.

Wall Street is literally flooded with money. So anxious have bankers, institutions and private investors become to keep their idle funds employed that hundreds have turned to the purchase of Liberty bonds. As a result of investment buying of the very best sort, four of the nine active Liberty bond issues not only established new high records for 1924 yesterday, but, with one exception, sold higher than at any time in 1923.

These four Government bonds with their high prices yesterday and the high points in 1923, were as follows:

	High Yesterday.	High of 1923.
Liberty 2d 4s, 1927-42	99⅞	98⅜
Liberty 2d 4¼s, 1927-42	99⅞	99⅛
Liberty 3d 4¼s, 1928	99⅞	99⅛
Liberty 4th 4¼s, 1933-38	99⅞	99⅛

In addition to the high records in these issues, one other issue, the first 4¼s of 1927-42, was within one thirty-second of last year's top price, yesterday's high having been 99 5-32, as compared with the high of 99 6-32 in the same period last year.

The advance in Liberty bonds has been slowly but surely gathering momentum for about a month, but only in the last few days has it reached its present velocity of approximately $4,000,000 in bonds bought and sold every day on the New York Stock Exchange. Bankers expect considerable further appreciation in the Government issues, dependent, of course, upon a continuation of present easy conditions in the money market.

Reflects Changed Conditions.

The market advance is not looked upon as "a flurry," but in the reflection of changed conditions in the money and business situation. The first consideration has been the tremendous inflow of gold to the Federal Reserve system to a point where the reserves in gold are $3,157,000,000, strengthening the system and providing the basis for almost limitless credit. Second, the rapid marketing of the Fall crops at advancing prices, particularly the "money crops," wheat and cotton. This has caused an unusually early flow-back of funds to the central banks. Third, the fact that business and industry, although generally considered in a normal state, are not using any very great amounts of new capital. Fourth, the fact that domestic industry was at full during the Summer and that there are few large inventories in the basic lines to be "carried" by the banks, while present stocks, either in raw or finished materials, are not large. Fifth, a moderate volume of "capital in flight" from other countries, principally those of Europe, seeking safety in the American dollar and American securities.

Bankers generally had expected a moderate easing in the money situation after the turn of the year, but they were unprepared for the inflow of cash which has flooded Wall Street in the last few days. Interior institutions are particularly heavy lenders here, and to these funds must be added the cash contributed to the money market by large industrial corporations who are obliged to keep their assets liquid to take advantage of any sudden inflow of new orders.

As a consequence money rates have shaded abruptly since the first of the year, and ample blocks of call funds are to be had in Wall Street on approved Stock Exchange collateral at 4 per cent. with time money for the 30 and 60 day periods at 4¼ per cent. and with commercial paper at 4½ per cent. to 5 per cent.

Channels for Use of Funds.

There have been several normal channels into which these newly acquired funds might be directed, all of which now are being used extensively. One is the call money market on the Stock Exchange; another is the investment of funds in Government certificates of indebtedness, and a third is in Liberty bonds. Each of these three channels insure the lender liquidity, safety and a good yield on the investment. The market in industrial and railroad issues has been by no means neglected in the last few days and prices have been steadily rising as the demand for all classes of investment issues broadened. Bonds of all sorts have advanced approximately one per cent. since the first of the year.

Possibly the chief interest, however, has centered in the Liberty Bond market, the country's most accurate gauge of money conditions. Its steady advance did not excite a great deal of comment until four of the active issues swept into new high ground yesterday. The demand is not local, nor is it centred on one or two particular issues, dealers say. Orders for $1,000, $2,000 and $5,000 of "Liberties" are liberally sprinkled in with the ponderous institutional purchasing, which runs into the millions.

Bankers say they cannot predict, at this time, how long this condition will continue, but they do not hesitate to declare that so long as the mails and the telegraph wires continue to bring the golden flow to New York at the rate of the last ten days, the strong market and steadily advancing prices for the United States Government issues will continue.

NO RESERVE BANK CHANGES

Recent Revision in Form of Reports Was Only to Clarify Them.

The purpose of the recent change in the form of Federal Reserve Bank reports was to clarify the items listed in the regular weekly statements and of bringing into bolder relief the actual proportion of gold held against note circulation. The innovation, according to expressions of opinion by local bankers, contemplates no change in Federal Reserve policy.

No explanation was offered at the New York Federal Reserve Bank and inquirers were referred to the Federal Reserve Board in Washington.

The item which attracted most attention in the financial district was that showing the amount of gold held by the reserve system and by the individual banks, "exclusively against Federal Reserve note circulation." Heretofore the report showed only the ratio of reserves to deposits and Federal Reserve note circulation combined. The new item presents a more detailed relationship of the various reserves against liabilities.

OFFER UNISSUED SHARES.

Phillips Petroleum Co. Stockholders Get Proposal to Subscribe.

Announcement was made last night by officials of the Phillips Petroleum Company that the right to subscribe to 296,166 shares of the authorized but unissued stock at $30 per share will be offered to stockholders. The offering is on a basis of one new share for every four now held, and has been underwritten by a banking group composed of Dillon, Read & Co., Farnum, Winter & Co. and Dominick & Dominick. The subscriptions will close Feb. 18, and warrants will be mailed to stockholders of record at the close of business Feb. 1.

The purpose of the new capital is to develop reserves, liquidate current indebtedness, and pay off all of bank loans. In a letter to the bankers, officials of the corporation said that earnings for 1923, after deducting taxes and adjusting inventories, were $19,408,202.

NEW YEAR'S BUYING IS CONSERVATIVE

Purchases Are Only to Cover Actual Needs, Says Dun's Weekly Review.

There has been practically no change in the general business situation of the country since the beginning of the year, according to Dun's weekly review on trade conditions. In certain lines, as in leather and footwear, the trade lags, but in others, as in iron and steel, and to a moderate degree in textiles, there is more buying.

"Some net gain has come this month," says the review, "as was to be expected after the holidays, and prices are distinctly stronger, with a larger excess of advances in Dun's list of wholesale quotations. The latter movement is the more significant because it is not the result of speculation but chiefly of purchases to cover actual requirements. Even where activity has increased most, conservatism governs the operations and there is little evidence that goods are being taken for purposes other than to meet real needs."

Bradstreet's review says, in part: "Trade and industry tend to quicken gradually as January advances, but weather and other seasonal conditions make for considerable irregularity in the pace reported. Jobbing trade for Spring is picking up slowly, retail trade is a trifle quieter, industry in manufacturing lines tends to broaden out further, whereas building has been retarded and collections seem to have slowed up slightly."

SURPRISED AT LOAN LIMIT.

Argentinians Expected $60,000,000 to Be Offered Here.

BUENOS AIRES, Jan. 18.—The announcement that the American banking syndicate had offered only $40,000,000 of the Argentine thirty-year loan, instead of $60,000,000, came as a surprise here.

As originally published in Buenos Aires, the contract between the Argentine Government and the bankers provided that the bankers should take $60,000,000 prior to March 1, of which part would be used to pay off the six months' loan which the bankers advanced to the Government last September and which matures March 1.

Finance Minister Molina was absent from the city today, but it was authoritatively explained that the fact that the bankers offered only $40,000,000 of the thirty-year loan at this time did not imply any alterations in the contract with the bankers. It was stated that the bankers were at liberty to offer the $60,000,000 in whole or in part.

It is surmised here that the bankers may not offer the remaining $20,000,000 of the long term loan until after March 1, but in that case provision for the paying off of the remaining $15,000,000 of the short term loan would be for the bankers' account.

Great Western Sugar Offering.

A banking group headed by Clark, Dodge & Co., Dominick & Dominick and Bernhard, Schiffer & Co. will shortly offer for public subscription a block of 42,000 shares of the common stock of the Great Western Sugar Company.

WEEK'S NEW BONDS TOTAL $151,774,000

Farm Loans Aggregate $60,000,000 and New Foreign Securities $46,788,000.

$13,600,000 FOR UTILITIES

State and Municipal Issues Amount to $19,386,000—Bankers Compete for New Business.

New financing this week totaled $151,774,000, the highe figure for the year to date and the highest level since the week ended Nov. 9 last. The current week's total compares with $76,493,000 for the previous week and $232,276,000 for the corresponding week of last year, in which the record industrial financing of $150,000,000 was accomplished for the Anaconda Copper Mining Company.

By groups the comparisons of this week's issues with last week follow:

	This Week.	Last Week.
Farm Loan	$60,000,000	$2,000,000
Foreign	46,788,000	9,700,000
State and Municipal	19,386,000	9,343,000
Public Utility	13,600,000	28,000,000
Railroad	7,000,000	24,000,000
Industrial	5,000,000	3,450,000
Total	$151,774,000	$76,493,000

Evidence was furnished that several large issues will be offered soon. The selling of two large issues, $60,000,000 of Federal Land Bank bonds and $40,000,000 of Argentine Government bonds, was accepted as indicating good absorptive character. Both of these issues had been regarded as a "market test."

Investment bankers reported a broad market, and demand for all classes of securities was described as brisk, although still short of the intensive demand which characterized the January and February markets of last year.

The continued tendency of money rates toward low quotations resulted in a bidding up of prices on new business and competition was said to be brisk. It was reported that bids submitted by American syndicates for the prospective Canadian National Railways issue would be at higher levels than they would have been for similar business one or two months ago. The explanation, bankers said, lay in the abundance of money which has accumulated and is seeking an outlet.

In the open market, the price tendency during the week was higher, both for gilt-edge securities which reflected a good investment demand and for semi-speculative issues which were influenced by the same factors which played upon stock prices.

Extra Dividend by Pacific Bank.

An extra dividend of 2 per cent. was declared on the capital stock of the Pacific Bank yesterday. This is in addition to the regular quarterly dividend of 2 per cent. Both dividends are payable Feb. 1 to stockholders of record Jan. 19.

MARKET AVERAGES.

STOCKS.

YESTERDAY'S RANGE.

	High.	Low.	Last.	Net Ch'ge.
25 railroads	90.41	89.61	89.98	+ .02
25 industrials	110.59	109.74	110.05	— .01
50 stocks	90.50	84.71	85.01	..

DAILY RANGE OF 50 STOCKS.

	High.	Low.	Last.	Net Ch'ge.
Jan. 17	85.64	84.79	85.01	— .10
Jan. 16	85.43	84.57	85.11	+ .61
Jan. 15	84.98	84.02	84.50	+ .01
Jan. 14	85.50	84.22	84.49	—1.09
Jan. 12	85.99	85.43	85.58	— .05
Jan. 11	86.06	85.24	85.63	+ .04

MONTHLY RANGE OF 50 STOCKS.

	High.		Low.		Last.
*1924	86.18	Jan. 10	83.28	Jan. 2	85.01
†1923	87.52	Jan. 5	85.09	Jan. 10	86.25
1922	70.27	Jan. 20	66.21	Jan. 19	68.43
1921	72.23	Jan. 11	67.09	Jan. 5	† 70.39
1920	92.18	Jan. 5	85.23	Jan. 19	87.57

YEARLY RANGE OF 50 STOCKS.

	High.		Low.		Last.
*1924	86.18	Jan. 10	83.28	Jan. 2	85.01
†1923	87.52	Jan. 5	84.17	Jan. 17	85.65

Full Years.

1923	92.52	Mar. 6	77.15	Oct. 29	84.15
1922	93.08	Oct. 18	66.21	Jan. 10	86.58
1921	73.13	May 9	58.35	June 21	63.50
1920	94.07	Apr. 8	62.70	Dec. 22	87.90
1919	99.59	Nov. 5	69.73	Jan. 21	89.60

DOMESTIC BONDS.

YESTERDAY'S CLOSE.

	Net Change.	Day.	Month.	Year.
40 issues	78.08	—.15	+1.48	—.62

DAILY RANGE OF 40 DOMESTIC BONDS.

Jan. 17	78.23	+.01	Jan. 10	77.41	+.16
Jan. 16	78.24	—.08	Jan. 9	77.75	+.20
Jan. 15	78.29	—.04	Jan. 8	77.45	—.17
Jan. 14	78.33	+.11	Jan. 7	77.28	+.13
Jan. 12	78.22	+.15	Jan. 5	77.15	+.09
Jan. 11	78.07	+.16	Jan. 4	77.12	+.13

YEARLY RANGE OF 40 BONDS.

	High.		Low.		Last.
*1924	78.33	Jan. 14	76.95	Jan. 2	78.03
†1923	79.48	Jan. 3	78.44	Jan. 17	78.70

Full Years.

1923	79.43	Jan. 3	75.58	Oct. 2	76.71
1922	82.54	Aug. 22	75.01	Jan. 3	79.12
1921	76.31	Nov. 29	67.56	June 30	75.27
1919	79.05	June 2	71.08	Dec. 7	72.00

FOREIGN BONDS.

YESTERDAY'S CLOSE.

	Net Change.	Day.	Month.	Year.
10 Govt. issues	97.97	—.14	—.09	—.75

DAILY RANGE 10 FOREIGN BONDS.

Jan. 17	98.11	+.12	Jan. 9	98.30	+.17
Jan. 16	98.23	+.49	Jan. 8	98.13	+.08
Jan. 15	97.75	—.18	Jan. 7	98.05	+.34
Jan. 14	97.93	—.29	Jan. 5	97.71	—.13
Jan. 12	98.22	—.04	Jan. 4	97.84	+.09
Jan. 11	98.26	+.02	Jan. 3	97.75	+.01
Jan. 10	98.24	—.06	Jan. 2	97.74	—.09

YEARLY RANGE 10 FOREIGN BONDS.

	High.		Low.		Last.
*1924	98.30	Jan. 9	97.71	Jan. 5	97.97
†1923	100.11	Jan. 4	98.72	Jan. 19	98.72

Full Year.

1923	101.14	June 17	96.92	Jan. 30	97.83

*To date.
†To corresponding date last year.

Trenton Potteries Dividend.

Directors of the Trenton Potteries Company have declared a dividend of 2 per cent. on the non-cumulative preferred stock of the company, payable Jan. 25, 1924, to stockholders of record at the close of business Jan. 17, 1924.

W. R. Grace Bank Election.

Announcement was made yesterday by the W. R. Grace & Co. Bank of the election of the following directors: J. A. Allis, J. Lewis Schaefer, W. R. Grace, D. S. Iglehart and F. C. Fisher.

New Bond Offerings of the Week

Week Ended Jan. 18, 1924.

FARM LOAN.

Bond or Note.	Amount.	Price.	Interest Rate.	Yield, Per Cent.	Term Yrs.	Due.	Interest Payable.	Syndicate or Firm.
*Federal Land Bank farm loan bonds	$60,000,000	100½	4¾	4.70-.75	10-30	1934	J.&J.	Alex. Brown & Sons, Harris, Forbes & Co., Brown Bros. & Co., Lee, Higginson & Co., National City Co., Guaranty Co.

*Optional Jan. 1, 1934.

FOREIGN.

Greater Winnipeg Water District, Manitoba, gold bonds	2,000,000	98½	5	5.35	5	1929	J.&J.	National City Co., Wood, Gundy & Co.
Ottawa, Ontario, gold bonds	1,788,000	..	5½	5-5.20	1-25	1924-53	J.&J.	First National Bank, Kissel, Kinnicutt & Co., William R. Compton Co., Redmond & Co., Paine, Webber & Co., Aemilius Jarvis & Co., Ltd.
*City of Toronto, Canada, harbor bonds	3,000,000	90¼	4½	5.15	29	1953	M.&S.	Lee, Higginson & Co., Bankers Trust Co., Spencer Trask & Co., E. H. Rollins & Sons, R. A. Daly & Co., Inc., Kerr, Fleming & Co.
Govt. of Argentine Nation s. f. bds., Series A	40,000,000	9⁰⁄₈	6	6.25	33	1957	M.&S.	Kuhn, Loeb & Co., Blair & Co., Inc., Chase Securities Corp.

*Redeemable at 105.

STATE AND MUNICIPAL.

Oklahoma Co., Okla., bridge bonds	200,000	..	5	4.75	6-25	1929-48	J.&D.	Prudden & Co.
Conover, N. C., water bonds	50,000	..	6	5.60	1-37	1925-61	A.&O.	Prudden & Co.
North Wilkesboro, N.C., lighting bds.	85,000	..	6	5.40	3-40	1926-63	J.&D.	Prudden & Co.
Bartow, Fla., general fund bonds	150,000	..	5	5.13	3-31	1927-55	F.&A.	Spitzer, Rorick & Co.
Millville, N. J., school bonds	568,000	..	5	4.65-.70	2-38	1926-62	J.&J.	Graham, Parsons & Co., J. S. Rippel & Co.
Rochester, N. Y., impt. bonds	4,200,000	..	4¼	4-4.10	1-30	1925-54	F.&A.	Guaranty Co., Remick, Hodges & Co., Estabrook & Co., Eldredge & Co., Ames, Emerich & Co., Kean, Taylor & Co.
Dallas, Texas, gold bonds	552,000	..	4½	4.50-.60	7-28	1931-52	M.&N.	George H. Burr & Co., Seasongood & Mayer, Austin, Grant & Co., Inc.
Providence, R. I., water loan bonds	2,000,000	100	4¼	4.25	40	1964	F.&A.	Harris, Forbes & Co.
Jones County, N.C., rfdg. road notes	150,000	..	6	5	2	1925	M.&N.	E. J. Coulon & Co.
Fayetteville, N. C., impvt. bonds	55,000	..	5½	5.10-.20	2-8	1926-32	A.&O.	Prudden & Co.
Winter Park, Fla., paving bonds	80,000	..	5½	5.50	20	1944	J.&J.	Prudden & Co.
St. Joseph, Mo., City Hall bonds	855,000	..	5	4.40-.45	3-17	1927-41	M.&N.	William R. Compton Co., Kissel, Kinnicutt & Co.
Memphis, Tenn., school bonds	500,000	..	5	4.65-.70	6-39	1930-63	J.&J.	Harris, Forbes & Co.
Sioux City, Iowa, school bonds	425,000	..	4½ / 4¾	4.50 / 4.50	8-20	1932-44 / 1932-44	J.&J.	Stifel, Nicolaus & Co., C. W. Near & Co.
Kansas City, Mo., school bonds	1,000,000	106	5	4.50	17	1941	J.&J.	Harris, Forbes & Co.
West Virginia road bonds	2,750,000	..	4½	4.35-.40	9-20	1933-44	A.&O.	Bankers Trust Co., William R. Compton Co., Eldredge & Co., E. H. Rollins & Sons.
*New Mexico highway bonds	500,000	104	5	4.40-5	28	1952	J.&J.	Kissel, Kinnicutt & Co., William R. Compton Co.
Shelby Co., Texas, road warrants	100,000	100	6	6	22-32	1946-56	A.&O.	Farson, Son & Co.
Town of Greenburgh, N. Y., School Dist. 1 bds	600,000	..	4½	4.20-.30	5-30	1929-54	A.&O.	Remick, Hodges & Co., Kissel, Kinnicutt & Co.
Seattle, Wash., light and power bonds	1,000,000	100	5½	5.50	5-19	1929-43	J.&J.	R. M. Grant & Co., Inc.
Yonkers, N. Y., impvt. & rfdg. bds.	1,766,000	..	4½	4.10	1-30	1925-54	A.&O.	F. E. Calkins & Co.
Santa Monica, Cal., impvt. bonds	1,000,000	..	5	4.75	1-40	1925-64	J.&J.	National City Co., E. H. Rollins & Sons, Blyth, Witter & Co.

*Optional Jan. 1, 1932.

PUBLIC UTILITY.

Los Angeles Gas & Electric Corp. refunding mtg. bds	8,000,000	99	6	6.05	18	1942	M.&S.	Bond & Goodwin & Tucker, Inc., Mercantile Securities Co. of California, E. H. Rollins & Sons, Harris, Forbes & Co., Blyth, Witter & Co.
*San Antonio, Tex., Public Service Co. mtg. rfdg. bonds	1,750,000	95	6	6.38	28	1952	J.&J.	Halsey, Stuart & Co., Inc., Lehman Bros., Goldman, Sachs & Co.
†Southern California Gas Co. refunding mtg. bds., Ser. C	1,500,000	98	6	6.15	34	1958	J.&D.	Peirce, Fair & Co., Blyth, Witter & Co., Banks, Huntley & Co.
‡New York State Gas & Elec. Corp. mtg. bonds	2,350,000	92½	5½	6	38	1962	A.&O.	Marshall Field, Glore, Ward & Co., Janney & Co.

*Redeemable July 1, 1932, to Jan. 1, 1942, at 110; thereafter at 105. †Redeemable at 105. ‡Redeemable Oct. 1, 1932, at 107½; thereafter at ¼ per cent. less per annum.

RAILROAD.

*Chicago Union Station Co. mtg. bds., Series B	7,000,000	97¾	5	5.13	39	1963	J.&J.	Kuhn, Loeb & Co., Lee, Higginson & Co., National City Co., First National Bank, New York; Illinois Merchants Trust Co. of Chicago.

*Redeemable at 105.

INDUSTRIAL.

*Penick & Ford, Ltd., Inc., mtg. s. f. bonds	4,000,000	98	6½	6.65	20	1943	J.&D.	A. G. Becker & Co., Ames, Emerich & Co., Hibernia Securities Co., Inc., Canal-Commercial Trust & Savings Bank, Whitney-Central Trust & Savings Bank.
†National Steel Car Lines Co. equipt. trust ctfs., Ser. D	1,000,000	..	6½	6-6.50	½-4	1924-28	F.&A.	Freeman & Co., Bond & Goodwin, Inc.

*Callable at 105 to Dec. 1, 1934; thereafter at ½ per cent. less per annum. †Guaranteed by Indian Refining Co.

Real Estate Mortgage Bonds are not included in this table.

BONDS ON STOCK EXCHANGE

FRIDAY, JANUARY 18, 1924.

Day's Sales—	1924.	1923.	1922.	1921.	1920.
United States Government bonds	$4,200,600	$6,563,700	$1,534,850	$5,347,650	$26,104,500
Other domestic bonds	8,028,500	5,815,500	8,466,500	3,644,500	2,227,000
Foreign bonds	1,614,500	1,363,500	2,042,500	668,000	892,000
Total all bonds	$13,843,600	$13,742,700	$12,043,350	$9,660,150	$23,223,500
Year to date—					
United States Government bonds	$59,435,875	$58,980,500	$150,217,350	$131,960,500	$212,082,600
Other domestic bonds	128,572,000	94,893,000	111,267,600	66,202,000	43,735,000
Foreign bonds	22,435,000	32,880,500	27,156,000	14,377,500	19,533,000
Total all bonds	$210,442,875	$186,704,000	$288,640,950	$213,040,000	$275,350,600

UNITED STATES GOVERNMENT LOANS.

—Range Since Date of Issue.— High.	Date.	Low.	Date.	—Range, '24— High.	Low.	Sales	Issue.	Open.	High.	Low.	Last.	Net Ch'ge.	—Closing— Bid.	Asked.	Yield.
103.1	Oct. 19,'22	86.1	June 2,'21	99.29	99.5	146	Liberty 3½s, 1932-47	99.13	99.13	99.9	99.12	+.2	99.10	99.12	3.43
102.25	Oct. 19,'22	86.4	July 15,'21	99.23	99.17	...	Liberty 3½s, registered	....	....	....	....	....	....	....	....
101.25	July 25,'22	87.00	May 19,'20	99.26	99.27	...	Lib. 1st cv. 4s, '32-47	....	....	....	....	....	98.30	99.12	4.07
101.10	July 24,'22	83.25	May 19,'20	97.30	97.30	...	Lib. 1st cv. 4s, reg	....	....	....	....	....	....	....	....
100.25	July 23,'22	81.12	May 20,'20	99.31	98.5	5	Liberty 2d 4s, 1927-42	99.3	99.3	99.3	99.3	+.5	99.00	99.4	4.07
100.18	July 14,'22	81.18	May 21,'20	98.28	98.5	5	Liberty 2d 4s, registered	98.28	98.28	98.28	98.28	+.28	....	....	....
102.00	July 16,'22	80.00	June 7,'20	98.30	98.28	...	Lib. 1st 2d cv. 4¼s,'32-47	....	....	....	....	....	98.26	99.14	....
101.25	July 18,'22	84.00	May 21,'20	99.6	98.8	103	Lib. 1st cv. 4¼s,'32-47	99.4	99.6	99.3	99.5	+.4	99.3	99.4	4.37
101.14	July 24,'22	84.00	July 30,'20	99.1	98.4	6	Lib. 1st cv. 4¼s, reg	99.00	99.00	99.00	99.00	+.4	....	....	....
101.00	July 24,'22	81.12	May 20,'20	99.5	98.4	2,155¼	Lib. 2d cv. 4¼s, 1927-42	99.1	99.5	99.1	99.3	+.2	99.2	99.3	4.38
100.25	July 23,'22	83.16	Dec. 23,'20	99.00	98.2	13	Lib. 2d cv. 4¼s, reg	98.31	99.00	98.31	98.31	+.5	....	....	....
101.00	July 20,'22	85.20	Dec. 20,'20	99.00	99.00	474¼	Lib. 3d 4¼s, 1928	99.29	99.29	99.28	99.29	+.1	99.28	99.29	4.33
100.27	July 25,'22	82.12	May 19,'20	99.23	99.3	5	Lib. 3d 4¼s, reg	99.20	99.23	99.23	99.23	+.3	....	....	....
101.27	July 27,'22	82.00	May 20,'20	99.7	98.8	1,223¼	Lib. 4th 4¼s, 1933-38	99.4	99.7	99.3	99.4	+.1	99.4	99.5	4.33
101.20	July 26,'22	82.15	May 20,'20	99.4	98.7	32	Lib. 4th 4¼s, registered	99.1	99.4	99.1	99.2	+.3	....	....	....
100.4	Dec. 19,'22	98.1	Mar. 27,'23	100.1	99.8	32	Treasury 4¼s, 1947-52	100.1	100.1	99.31	100.00	—.1	100.00	100.1	4.25
100.00	Feb. 14,'23	98.30	Apr. 25,'23	99.19	99.13	...	Treasury 4¼s, reg	....	....	....	....	....	....	....	....

Beginning March 22, 1923, the Stock Exchange officially quotes Liberty Bonds in units and fractions, the fractions being 32ds of a unit, and the quotations after the decimal point representing one or more 32ds. In the above table, therefore, the figures of highest and lowest prices during 1924 and since date of issue are reduced to the form now used in the Stock Exchange quotations.

FOREIGN BONDS.

Argentine 5s, 1945	2s	14f.. 94½	Hol-Am s f 6s, 1947, int rc	1..... 98¼	King of the Serbs, Croats & Slovenes
7s, 1927	2nd	14f.. 94⅜	4..... 82¼	2..... 98¼	5s, 1962
2..... 83¼	Framerican Industrial Dev		Jap Gov 4s, '31, ser	3s, 1941	1..... 92
7s, 1927	1942		1..... 70¾	1..... 98⅜	2..... 92¼
2..... 101¼	1..... 85	10..... 80	4..... 70¾	4..... 98¼	King of Denmark
4..... 101	2..... 85¼	10..... 80½	5..... 80½	5..... 98¼	6s, 1942
Aust Gov gtd s f 7s, 1943, int rcts	French Gov 7½s, 1941	1..... 81	King Denmark 6s, 1942	1..... 98⅜	2..... 94¼
9..... 85¼	11..... 91¼	5..... 80½	4½s, 1925, s	2..... 98⅜	5..... 67¼
5..... 85⅜	17..... 91	4½s, 1925, s	3..... 98⅜	3..... 67¼	Paris-Lyons-Med Ry 6s, 1958
5..... 85¼	1..... 90⅞	9..... 93⅛	5..... 93⅝	4..... 98⅜	1..... 67¼
City of Berne 8s, 1945	1..... 90⅝	9..... 93⅜	9..... 93¾	5..... 98⅜	1..... 67⅛
4..... 110	1..... 90⅜	22..... 94	2d ser	6..... 108¾	Rep Haiti s f 6s, Ser A, 1952
City of Bord'x 6s, 1934	1..... 91	2..... 92¾	5..... 92¼	5..... 108¼	1..... 67⅜
1..... 74½	3..... 90⅜	20..... 92⅝	8..... 93	King Italy 6½s, 1925	9..... 67⅛
1..... 74¼	1..... 90⅝	5..... 90⅜	2..... 92½	1..... 99⅜	Rep of Bolivia s f 8s, 1947
City of Christiania s f 8s, 1945	2..... 90⅝	8..... 90⅜	2..... 93	King Nethlds s f 6s, 1972	2..... 88¼
1..... 109	2..... 91	2..... 90⅝	7..... 93⅛	7..... 94¼	1..... 88¼
City of Copenhagen 5½s, 1944	20..... 90⅜	25..... 92⅜	3..... 94¼	10..... 94¼	Rep of Chile s f 7s, 1942
2..... 90¼	1..... 91	5..... 93	1..... 94	King Norway s f 6s, 1943	7..... 94⅜
City of Greater Prague 7½s, 1952	2..... 90⅜	25..... 92⅜	1..... 94	3..... 93⅝	Rep Uruguay s f 8s, 1948
4..... 79	6..... 90⅜	5..... 93	Orderly Dev deb 6s, '53	3..... 88⅛	3..... 94⅜
9..... 79¼	1..... 90⅜	1..... 91	2..... 89	King Norway s f 6s, 1928	1..... 94⅜
8..... 79	8s, 1945	Jurgens (Ant) Un Mar Wks 6s, 1947	22..... 94	3..... 94⅛	2..... 94⅜
City of Lyons 6s, 1934	1..... 94¼	1..... 94¼	1..... 94¼	2..... 94⅜	4..... 94⅜
1..... 74¾	22..... 94	1..... 94¼	2..... 94¼	1..... 94¼	Rep Uruguay s f 8s, 1946
1..... 74½	3..... 94¼	1..... 94¼	2..... 94¼	1..... 94¼	1..... 94¼
1..... 74¼	1..... 94¼	1..... 94¼	2..... 94¼	1..... 94¼	1..... 94¼
1..... 74¼	1..... 94¼	1..... 94¼	2..... 94¼	1..... 94¼	1..... 94¼
City of Marseilles 6s, '34 A	3..... 94¼	1..... 94¼	2..... 94¼	1..... 94¼	1..... 94¼
1..... 74¾	1..... 94¼	1..... 94¼	2..... 94¼	1..... 94¼	1..... 94¼
6..... 74½	1..... 94¼	1..... 94¼	2..... 94¼	1..... 94¼	1..... 94¼
2..... 74¼	1..... 94¼	1..... 94¼	2..... 94¼	1..... 94¼	1..... 94¼
City of Montevideo 8s, 1952	1..... 94¼	1..... 94¼	2..... 94¼	1..... 94¼	1..... 94¼
1..... 88	1..... 94¼	1..... 94¼	2..... 94¼	1..... 94¼	1..... 94¼
1..... 87¾	1..... 94¼	1..... 94¼	2..... 94¼	1..... 94¼	1..... 94¼
1..... 87½	1..... 94¼	1..... 94¼	2..... 94¼	1..... 94¼	1..... 94¼
1..... 87¼	1..... 94¼	1..... 94¼	2..... 94¼	1..... 94¼	1..... 94¼
1..... 87	1..... 94¼	1..... 94¼	2..... 94¼	1..... 94¼	1..... 94¼
1..... 86¾	1..... 94¼	1..... 94¼	2..... 94¼	1..... 94¼	1..... 94¼
1..... 86½	1..... 94¼	1..... 94¼	2..... 94¼	1..... 94¼	1..... 94¼
1..... 86¼	1..... 94¼	1..... 94¼	2..... 94¼	1..... 94¼	1..... 94¼
1..... 86	1..... 94¼	1..... 94¼	2..... 94¼	1..... 94¼	1..... 94¼
1..... 85¾	1..... 94¼	1..... 94¼	2..... 94¼	1..... 94¼	1..... 94¼
1..... 85½	1..... 94¼	1..... 94¼	2..... 94¼	1..... 94

JAPAN TO BORROW $50,000,000 HERE

Money Will Be Spent in This Country for Reconstruction Materials.

SECRET CONFERENCES HELD

Interest Probably Will Be 5½ Per Cent. and Maturity Forty Years.

A large loan to Japan to finance the purchase of materials for the rehabilitation of the cities affected by the earthquake is under negotiation here and probably will be completed in two or three days.

The main features of the loan, it is understood, have been agreed upon by the representatives of Japan now in New York and by the bankers who will sell the bonds in this market. Much secrecy has surrounded these negotiations, which have been carried on at an uptown hotel. It is known, however, that the Japanese representatives who are attending the conferences have full power to contract for the issue.

When the problem of a loan was first broached, shortly after the earthquake, it was expected that it would be an international undertaking, probably of $100,000,000, to be sold simultaneously in New York and in London. It is said in banking circles that it has been decided to offer the entire loan here. Figures ranging from $40,000,000 to $60,000,000 have been discussed, and it is expected that the bonds will carry a 5½ per cent. coupon and will mature in about forty years. The present issues of the Japanese Government are selling in the New York market on a basis of about 5 per cent.

According to bankers, the Japanese Government has succeeded in effecting economies which will considerably lessen the amount of new money that country will need for rebuilding and reconstruction purposes. It was estimated within a month after the earthquake that Japan would need not less than $100,000,000, and possibly $150,000,000. It is now apparent, bankers said yesterday, that Japan will be able to finance its reconstruction work with about half of the previous low estimate.

Two development of the last two days have foreshadowed the floating of a loan to Japan in the New York market. The first was the announcement of the release at an early date of a large amount of the specie held by Japan in New York. The second has been the strength in the Japanese yen during the latter part of this week, in which a recovery of 3.35 cents to the yen has been made from the week's low point of 43.28 cents.

It is understood that the proceeds of the loan will be expended in the United States for iron and steel, lumber, copper and various other materials to be used for rehabilitation.

1923 SET A RECORD IN LIFE INSURANCE

New Business Was 17 Per Cent. Above 1920, the Previous High Year.

All records for new life insurance business were shattered in 1923, when 17 per cent. more new insurance was written than in the previous high year of 1920. These facts were revealed in a report of the Association of Life Insurance Presidents forwarded last night to the Department of Commerce in Washington.

The report is made up of figures supplied by forty companies, representing 77 per cent. of the business in the United States, it stated. Not only did the year 1923 show an increase of 17 per cent. in the gross new business, but it was 22 per cent. more than the previous year, and the month of December showed an increase of 29 per cent. over December, 1922. The new insurance actually paid for, in the forty companies, not including the revivals, increases and dividend additions, was $7,828,000,000, as against $6,402,000,000 in 1922; $5,687,000,000 in 1921 and 6,697,000,000 in 1920.

On the basis of the new business of these forty companies the association estimates that the total of new insurance, including revivals, increases and dividend additions, procured by all companies in the United States, amounted in 1923 to $11,954,000,000, an increase of $2,179,000,000 over the new business of 1922.

In discussing the figures Manager George T. Wight of the association said: "The consistently increasing volume of new life insurance is strikingly illustrated by the fact that the amount in each month of 1923 was materially greater than the amount in the corresponding month of the previous year, and each month of 1922 likewise materially exceeded the corresponding month of 1921. The new business paid for in December, 1923, established a new monthly record."

HIGH RECORD IS SET IN USE OF GASOLINE

Consumption This Month Will Exceed That of Any January in History.

Consumption of gasoline in the United States during the current month will establish a new high record for any January in the history of the petroleum industry, according to predictions made in the trade yesterday. The extraordinary demand now being experienced by the large refinery companies is due to the mild weather in most sections of the country. There has also been a corresponding increase in the demand for motor lubricants which generally move in proportion to gasoline.

The present tank wagon price of gasoline compared with recent periods follows, according to a compilation made by Dow, Jones & Co.:

	Jan. 1924.	Low.	High.	Jan. 1923.	Low.	High.
Atlanta, Ga.	14.0	13.0	23.0	20.0	20.0	31.0
Baltimore, Md.	17.0	15.5	23.5	21.0	20.5	
Birmingham, Ala.	15.5	16.0	21.5	21.0	31.0	
Boston, Mass.	16.5	14.5	24.5	25.5	32.0	
Butte, Mont.	19.0	19.0	24.5	28.5	33.5	
Chicago, Ill.	16.0	15.0	20.0	18.0	27.0	
Cleveland, Ohio	17.0	15.0	21.0	20.0	30.0	
Dallas, Texas	11.0	7.0	18.0	18.0	31.0	
Denver, Col.	14.0	13.0	21.0	22.0	32.0	
Des Moines, Iowa.	16.2	10.5	21.1	19.5	23.5	
Detroit, Mich.	16.8	13.4	19.6	17.6	28.8	
Houston, Texas	13.0	13.0	18.0	18.0	20.0	
Indianapolis, Ind.	14.2	11.2	20.8	18.6	28.3	
Kansas City, Mo.	*18.9	*9.9	19.5	15.0	26.5	
Louisville, Ky.	13.0	15.0	22.0	20.0	28.5	
Los Angeles, Cal.	13.8	12.0	17.0			
Memphis, Tenn.	12.0	13.0	19.0	22.0	30.0	
Milwaukee, Wis.	14.0	12.0	20.6	19.8	27.9	
Minneapolis, Minn.	16.9	10.9	21.5	19.2	28.2	
Newark, N. J.	17.5	15.5	23.5	21.0	28.5	
New Orleans, La.	12.5	13.5	19.5	19.5	28.5	
New York, N. Y.	17.5	15.5	24.5	24.0	32.0	
Omaha, Neb.	13.9	11.9	20.5	18.5	29.5	
Philadelphia, Pa.	15.0	15.0	23.0	21.0	31.0	
St. Louis, Mo.	13.6	9.1	20.6	16.2	26.2	
St Paul, Minn.	16.1	10.9	21.5	21.2	28.2	
San Francisco, Cal.	14.0	9.0	17.9	21.0	27.0	
Seattle, Wash.	15.0	11.0	19.0	23.0	28.0	
Tulsa, Okla.	12.0	10.0	20.0	17.0	28.0	
Wilmington, Del.	15.0	15.0	23.0	21.0	31.0	
Average	14.6	12.69	21.1	20.2	29.3	

*Service station price of Standard Oil of California.

Prices on Jan. 1, 1921, were probably the highest ever reached in the United States and declined sharply in that year. Prices in November, 1923, reached the lowest level since 1915.

Alliance Realty Income Expands.

The Alliance Realty Company, for the year ended Dec. 31, 1923, reports gross income of $452,427, against $280,431 in 1922. After payment of all expenses and taxes there was reported net income of $377,286, equal to $16.09 a share on the $2,500,000 capital stock outstanding. In 1922 the company reported net income of $245,736, equal to $9.83 a share.

Member Banks' Borrowings From Reserve Drop From $533,000,000 to $348,000,000

WASHINGTON, Jan. 18.—Aggregate reductions of $184,000,000 in loans and investments, of $153,000,000 in demand deposits (net) and of $185,000,000 in accommodation at the Federal Reserve banks are shown in the Federal Reserve Board's weekly consolidated statement of condition on Jan. 9 of 763 member banks in leading cities. All classes of loans show decreases—those secured by United States Government obligations by $11,000,000; by corperate stocks and bonds, $109,000,000, and all other, largely commercial loans and discounts, by $16,000,000. Investments of all reporting banks show a reduction of $48,000,000, of which $11,000,000 is in holdings of United States Government securities and $37,000,000 in other bonds, stocks and securities.

Loans and discounts of member banks in New York City show a reduction of $75,000,000, declines of $9,000,000 in loans on United States Government securities and of $80,000,000 in loans on corporate stocks and bonds being offset in part by an increase of $14,000,000 in all other, largely commercial, loans and discounts. Investments of these banks in Liberty bonds increased by $5,000,000, while their holdings of Treasury notes and certificates of indebtedness declined by $5,000,000, and their holdings of other bonds, stocks and securities by $7,000,000.

Demand deposits (net) show declines in most of the Federal Reserve districts. The New York district shows a decrease of $95,000,000, the Chicago district of $31,000,000, and the Boston and Cleveland districts of $16,000,000 and $14,000,000, respectively. Increases of $9,000,000 each are shown for the St. Louis and San Francisco districts.

Time deposits of all reporting banks show an increase of $2,000,000 and Government deposits a decrease of $9,000,000. For the New York City banks reductions of $7,000,000 in time deposits and of $2,000,000 in Government deposits are reported.

Reserve balances of all reporting members show a reduction of $25,000,000 and cash in vault a reduction of $12,000,000. For the New York City banks a decline of $48,000,000 in reserve balances is shown, while their cash in vault shows practically no change.

Borrowings of all reporting institutions from the Federal Reserve banks show a decline from $533,000,000 to $348,000,000, or from 2.3 to 2.1 per cent. of their total loans and investments. For the New York City members a reduction from $150,000,000 to $70,000,000, or from 2.8 to 1.3 per cent., of their loans and investments is shown.

A summary of changes in the principal assets and liabilities of reporting members during the week and the year ended Jan. 9, follows:

	Week.	Year.
Loans and discounts, total	—$138,000,000	+$433,000,000
Secured by U. S. Government obligations	— 11,000,000	— 76,000,000
Secured by stocks and bonds	— 109,000,000	+154,000,000
All other	— 16,000,000	+375,000,000
Investments, total	— 48,000,000	+181,000,000
U. S. bonds	— 1,000,000	+134,000,000
U. S. Treasury notes	— 10,000,000	— 26,000,000
U. S. certificates of indebtedness	— 2,000,000	+53,000,000
Other stocks, bonds and securities	— 37,000,000	+ 10,000,000
Reserve balances with Federal Reserve banks	— 25,000,000	+48,000,000
Cash in vault	— 12,000,000	— 7,000,000
Net demand deposits	— 153,000,000	+310,000,000
Time deposits	+ 2,000,000	+380,000,000
Government deposits	— 9,000,000	+32,000,000
Total accommodation at Fed. Reserve banks	— 185,000,000	+ 60,000,000

+Increase. —Decrease.

PRINCIPAL RESOURCE AND LIABILITY ITEMS OF REPORTING MEMBER BANKS IN FEDERAL RESERVE BANK AND BRANCH CITIES AND IN OTHER SELECTED CITIES.

	All F. R. Bank Cities, Jan. 9.	F. R. Br. Cities, Jan. 9.	Other selected Cities, Jan. 9.	New York City, Jan. 9.	City of Chicago, Jan. 9.
Number of reporting banks	255	205	303	67	48
Loans and discounts, gross					
Secured by U. S. Govt. obligations	$150,941,000	$42,091,000	$35,555,000	$73,977,000	$26,523,000
Secured by stocks and bonds	2,774,237,000	634,286,000	522,288,000	1,500,503,000	440,784,000
All other loans and discounts	4,773,518,000	1,643,470,000	1,364,612,000	2,151,558,000	644,146,000
Total loans and discounts	$7,698,696,000	$2,320,799,000	$1,922,455,000	$3,726,038,000	$1,111,453,000
U. S. pre-war bonds	88,748,000	74,246,000	106,698,000	38,051,000	4,220,000
U. S. Liberty bonds	614,439,000	225,208,000	165,746,000	333,980,000	86,285,000
U. S. Treasury bonds	41,992,000	19,752,000	19,601,000	17,597,000	5,237,000
U. S. Treasury notes	625,435,000	140,208,000	67,046,00	441,583,000	68,522,000
U. S. certificates of indebtedness	67,017,000	33,286,000	13,431,000	22,479,000	12,357,000
Other bonds, stocks and securities	1,165,875,000	698,106,000	440,147,000	552,876,000	182,819,000
Total loans and discounts and investments	$10,302,202,000	$3,400,605,000	$2,735,124,000	$5,192,554,000	$1,400,893,000
Reserve balance with F. R. Bank	1,020,149,000	239,252,000	170,716,000	501,634,000	152,790,000
Cash in vault	155,490,000	67,034,000	88,315,000	71,812,000	51,910,000
Net demand deposits	7,635,914,000	1,943,953,000	1,986,484,000	4,334,278,000	1,003,001,000
Time deposits	1,698,002,000	1,280,606,000	1,177,049,000	611,946,000	373,191,000
Govt deposits	86,939,000	42,098,000	11,995,000	41,247,000	7,632,000
Bills payable and rediscounts with F. R. Bank:					
Secured by U. S. Gov't obligations	112,073,000	48,445,000	29,326,000	68,000,000	1,607,000
All other	65,053,000	45,242,000	48,722,000	1,540,000	2,853,000

LEHIGH VALLEY STOCK.

Rights to Purchase Coal Securities Are Traded on the Curb.

Rights to purchase stock of the Lehigh Valley Coal Company when issued, were traded in on the New York Curb Market for the first time yesterday. They opened at 33, declined to 29⅛ and advanced to 31⅛ where they closed for the day. In all a total of 7,600 rights were traded during the day.

There was an increase in the value of the Lehigh Valley Railroad shares which reached 70⅝ during the trading and closed with an advance of 1¾ for the day. The railroad stock will sell ex-rights March 15, when the stock of the Lehigh Valley Coal Company will be listed either on the New York Stock Exchange or on the Curb market.

L. A. Downs Heads Georgia Central.

L. A. Downs, formerly Vice President and General Manager, has been elected President of the Central of Georgia Railway Company to succeed the late W. A. Winburn, it was announced yesterday by C. H. Markham, Chairman of the board.

BONDS ON STOCK EXCHANGE

Continued from Preceding Page.

DOMESTIC BONDS.

ref & imp 5s, Ser C, 2047 ... 91½
16... 91½
new 5s, Ser D, 2047 ... 92
5... 92
4... 91⅝
4... 91⅝
ref & imp 6s, 2047 ... 103⅜
13... 103⅜
26... 103½
N States Pow 1st & ref 6s, 1941 ... 101¼
3... 101¼
2... 101½
15... 101½
1... 101⅜
1st & ref 5s, 1941 ... 100⅛
1... 91¼
N W Bell Tel 7s, 1941 ... 108½
8... 108½
2... 108
1... 108½
1... 108¼
Ohio Pub Ser 7s, 1947, Ser B ... 102¾
1... 102¾
O S Line gtd ref 4s, 1929 ... 93¾
2... 93¾
*2... 93½
1st con 5s, 1946 ... 103
gtd con 5s, 1946 ... 102¼
1... 102¼
Okla Steel 7½s, 1947 ... 94¾
2... 94¾
1... 94¾
s f 8s, 1941 ... 102
1 c... 102
1... 101
Pac Coast 1st 5s, 1946 ... 91
1... 91
Pac Gas & El 5s, 1942 ... 92¾
2... 92¾
2... 93
1... 92½
5... 92¾
1... 92¾
Pac Pow & Lt 1st & ref 5s, 1930 ... 93¼
1... 93¼
Pac Tel & Tel 5s, 1937 ... 97⅛
1... 97⅛
1... 97½
5s, 1952 ... 91
2... 91¾
Pan-Am Pet & Cal Dtv s f 7s, 1938, int rcts ... 96
2... 96
5... 96¾
2... 96¾
Pan-Am P & T Trans-eq 7s, 1950 ... 102¾
2... 102¾
Park Lex s f 6½s, 1953 ... 88½
1... 88½
Penn Co gtd4s, 1963, Ser D ... 85¼
1... 85¼
Penn R R con 4½s, 1960 ... 95¼
2... 95¼
2... 95¾
gen 4½s, 1965 ... 91¾
2... 91¾
9... 91½
gen 5s, 1968 ... 100¼
1... 100¼
2... 100¼
17... 100
4... 99⅞
6... 99⅞
1... 99⅞
6½s, 1936 ... 108¼
5... 108¼
1... 108¾
1... 108¾
gold 7s, 1930 ... 107⅝
10... 107⅝
Peo & E 1st 4s, 1940 ... 82
2... 82
Pere Mar 1st 4s, 1956 ... 78½
2... 78½
1st 5s, 1956 ... 92¾
1... 92¾
21... 92½
2... 92½
1... 92½
4... 92½
13... 93⅛
1... 93⅛
Prod & R s f 8s, 1931 ... 107½
Pub Ser Corp 5s, 1959 ... 82
17... 82
2... 81¾
29... 82
Punta Alegre Sug s f 7s, 1937 ... 110¾
1... 110¾
Rem Arms 1st 6s, Ser A, 1937 ... 94¾
1... 94¾
Rep Iron & Steel s f 5s, 1940 ... 93¾
3... 93¾
Rogers-Brn 1st gen & ref 7s, 1942 ... 96
6... 82¾
St L Iron Mtn & So unif & ref 4s, 1929 ... 85¼
1... 85¼
River & Gulf 4s, 1933 ... 76¾
14... 76¾
3... 76½
20... 79
5... 75¾
10... 75½
6... 76
13... 92¾
1... 92¾
1... 90⅞
2... 90
St L Rocky M & Pacific 5s, 1955 ... 79
2... 79
St L & San F prior lien 4s, Ser A, 1950 ... 68¼
2... 68¼
1... 68¾
2... 68¼
2... 68½
2... 68¾
prior lien 5s, Ser B, 1950 ... 83¼
5... 83¼
5... 83¼
1... 83¼
5... 83¼
5... 83¼
9... 83⅝
5... 83¼
4... 83¼
3... 83
prior lien 6s, Ser C, 1928 ... 99¾
2... 99¾
6... 100
2... 99¾
1st mtg 5½s, Ser D, 1942 ... 91¼
1... 91¼
adj 6s, 1955 ... 76¼
8... 76¼
2... 76
1... 76¼
1... 76¼
2... 76¾
1... 76¼
inc 6s, 1960 ... 62¼
6... 62¼
1... 62
1... 62½
1... 62
5... 61¾
13... 61¾
St L So Wn 1st 4s, 1989 ... 72
2... 72
1st Term 5s, 1952 ... 77½
6... 79½
2... 79½
1... 79½
1... 79½
St Paul Union Dep 1st & ref 5s, Ser A, 1972, int rcts ... 104
1... 104
San An A & P 4s, 1943 ... 74¾
1... 74¾
2... 75
3... 75½
1... 75
San An Pub Ser 1st & ref 6s, 1952 ... 96
44... 95
Seaboard A L ref 4s, 1950 ... 49
gold 4s, 1950, stamped ... 61¼
con 6s, 1945 ... 70¾
4... 70¾
5... 70¾
9... 70¾
11... 70¾
2... 70¾
3... 70¾
1... 70¾
ad j 5s, 1949 ... 70¾
2... 44¾
19... 44¾
Sharon Sti Hp s f 8s, Ser A, 1941 ... 103
3... 103
1... 102¾
5... 102
Sierra & S F Pow 1st 5s, 1949 ... 86
2... 86
2... 87
Sinclair Con 1st 6½s, Ser B, 1938, tem ... 89¾
13... 89¾
3... 90
15... 90¼
2... 90
5... 90¾
1... 90¾
Sinclair Pipe L s f 5s, 1942 ... 85¼
10... 84¾
1... 84¾
So Bell T & T 1st 5s, 1941 ... 93
3... 93
South Col Pow 1st 5s, Ser A, 1947 ... 87¼
2... 87¼
5... 87¼
So Pac R Sug col s f 7s, 1941 ... 101
2... 101
South Pacific col 4s, 1949 ... 84¼
1... 84¼
conv 5s, 1934 ... 97¾
conv 4s, 1929 ... 93¾
5s77... 93¾
14... 93¾
1477... 93¾
5... 93¾
12... 93⅝
1955 ... 87¼
2... 87¼
10... 87¼
1st 5s, 1949 ... 87
Southern Ry 1st 5s, 1994 ... 79½
2... 79½
3... 80
2... 80¼
5... 80¼
gen 4s, 1956 ... 70¾
1... 70¾
1... 70¾
24... 70¾
2... 70¾
8s, 1956 ... 97¼
interim rcts ... 97¼
20... 97¼
3... 97¼
15... 97¼
16... 97¼
5... 97¼
5... 97¼
5

ALL GRAIN MARKETS AT LOWER LEVELS

Recent Profit Taking and Argentine Grain Hit Wheat—Corn Supply Freer.

Special to The New York Times.

CHICAGO, Jan. 18.—All grain markets closed at the bottom. Wheat closed ½ to 1 cent lower, corn, ⅝ to ⅞ cent; oats, ⅝ to ¼ cent, and rye, ½ to ⅝ cent. There was sufficient pressure from scattered longs to more than offset the efforts of local bulls.

The effect of the recent heavy profit taking was strongly in evidence and there was not the snap to the buying which has characterized the markets of late. This was especially so in wheat, where it was hard to trace the selling, while the buying was largely by houses with Eastern connections. The selling, however, was persistent and there was much less buying here against sales in the Northwest than in the last few days.

It is said that New York mills have bought 250,000 bushels of Pacific Coast hard Winter wheat of late, part of which is due there before the close of the month, having been cupped via Panama, and some Pacific Coast flour is also on the way. The wheat costs mills there relatively less than like quality grain shipped from the Central West.

Argentine and Australia cleared around 4,750,000 bushels for the week and was the basis for selling early. Argentine grain is offered to Europe at relatively 10 cents below the American. Export trade continues limited, with sales of 250,000 bushels, largely Manitobas.

Primary receipts of wheat were 414,000 bushels; week ago, 511,000; last year, 1,181,000, and shipments, 439,000 bushels; week ago, 364,000; last year, 632,000.

Country offerings of cash corn show a gradual tendency to increase and, while the bulk of the grain sold over night went to other markets, the undertone was distinctly heavier and the finish was at the bottom.

Cash values were off ½ cent here and as much as 2½ cents in St. Louis, while Kansas City was a surprise and gained ½ to 2 cents.

The break at the close was on selling, led by Jackson. On the late decline a few of the leading bulls who sold around the top bought their corn back. Others were selling of May and buying of July at ¼ cent difference to close spreads, while others did the reverse.

Corn receipts were 895,000 bushels; week ago, 969,000; last year, 1,354,000. and shipments 681,000 bushels, a week ago, 795,000; last year, 745,000.

Today's Chicago prices for the principal commodities were as follows:

WHEAT.

	High.	Low.	Close.	Prev. Close.	Last Year.
May ..	$1.09	$1.08¼	$1.08¼	$1.09⅛	$1.18½
July ..	1.07⅝-½	1.06⅜	1.06⅝	1.07⅛	1.13
Sept. .	1.06⅜	1.05⅞	1.06	1.06⅛	1.09¾

CORN.

May ..	.79½	.78¾	.78¾-⅞	.79⅜	.72⅞
July ..	.80¼	.79⅛	.79½	.80⅜	.73
Sept. .	.80⅛	.80⅛	.80¼	.81	.72⅞

OATS.

May ..	.47⅝	.47¼	.47¼	.47⅛	.45
July ..	.45½	.45¼	.45¼-¼	.45⅝	.42⅜
Sept. .	.43⅝	.43⅜	.43⅜	.43⅝	.40½

RYE.

May ..	.74⅝	.74¼	.74¼	.74⅞	.88¾
July ..	.75½	.74⅞	.74⅞	.75	.85

PROVISIONS.

Lard—					
Jan. ..	11.85	11.80	11.82-85	11.95	11.57
May ..	11.82	11.75	11.80	11.90	11.77
DSB—					
May ..	10.17	10.15	10.15	10.22	....

COMMODITY PRICES.

Following are the cash prices for the principal commodities in the wholesale market at the close of business Friday, a week before, and a year ago:

FOODSTUFFS:	Jan. 18, 1924.	Jan. 11, 1924.	Jan 19, 1923.
Wheat, No. 2, red	$1.25½	$1.25¾	$1.48
Corn, No. 2 yellow	.96	.94	.91¾
Oats, No. 2 white	.56½	.56	.56
Flour, Minn., patents	6.25	6.25	7.35
Coffee, No. 7 Rio	.10¾	.11	.11⅞
Sugar, granulated	.08¼	.08¼	.068
Butter, cream, 92 sc.	.51½@52	.53½	.52
Eggs, fresh-gathered	.39@40	.40	.41
Cheese, Dist. W	12.75@12.85	13.35	12.30
Pork, mess	24.75	24.75	28.00
Beef, family	21.00@23.00	23.00	20.50
METALS—			
Iron, Ex. Phila	24.25@24.50	24.50	30.25
Steel billets, Pitts	40.00	40.00	36.50
Lead	8.35	8.35	7.87½
Copper	12.45	12.55	14.50
Tin	49.00	48.37½	39.00
TEXTILES—			
Cotton, mid. upland	.33.20	34.35	28.30
Printcloths	.07¾	.07¾	.07¾

Range of prices in 1924:

	Highest.		Lowest.	
Wheat	$1.26¼	Jan. 16	$1.25	Jan. 2
Corn	.97	Jan. 17	.85½	Jan. 2
Oats	.58½	Jan. 16	.54½	Jan. 2
Flour	6.25	Jan. 7	6.15	Jan. 2
Sugar	.11	Jan. 11	.10⅝	Jan. 2
Coffee	.087	Jan. 2	.08¼	Jan. 2
Butter	.65	Jan. 7	.51½	Jan. 18
Eggs	.48	Jan. 7	.37	Jan. 16
Lard	13.35	Jan. 16	12.75	Jan. 17
Pork	25.50	Jan. 5	24.75	Jan. 2
Beef	23.00	Jan. 2	21.00	Jan. 2
Iron	24.50	Jan. 2	24.25	Jan. 2
Steel	40.00	Jan. 2	40.00	Jan. 2
Lead	8.40	Jan. 15	8.05	Jan. 2
Copper	12.87½	Jan. 2	12.37½	Jan. 15
Tin	49.50	Jan. 15	47.00	Jan. 3
Cotton	35.70	Jan. 8	33.10	Jan. 2
Printcloths	.08	Jan. 2	.07¾	Jan. 11

PRODUCE MARKETS.

BUTTER—Receipts (Jan. 17), 6,271 packages; lower and a weak market for all table grades. Creamery, higher than extras, pound, 52¼@53c; extras, 92 score, 51½@52c; firsts, 47¼@51c; seconds, 44½@47c; lower grades, 42@44c; centralized cars, 90 score, 50c; 89 score, 48c; 88 score, 47¼@48¼c; 84 to 87 score, 45@47c; unsalted, higher than extras, 54¼@55c; extras, 92 score, 53@54c; firsts, 46@51¼c; packing stock, held creamery, extras, 49½@50c; firsts, 47¼@49c; seconds, 44½@47c; ladles, current make, extras, 35@36c; firsts, 33@33½c; seconds, 30½@31c; other near-by hennery whites, closely selected extras, 50@51c; near by and Western, hennery whites, average extras, 49@50c; ditto, firsts to extra firsts, 43@48c; near-by gathered whites, firsts to extra firsts, 43@47c; ditto, near-by whites, under grades, 39@47c; ditto, medium, 40 to 41 pounds net, 41@42c; near-by whites, pullets, No. 1, 45c; ditto, average lots, 37@39c; Pacific Coast whites, firsts to extras, 44@51c; ditto, whites, under grades, 41@43c; ditto, medium, 41@43c; ditto, pullets, 32@40c; other Western and Southern, gathered whites, 40@46c; Jersey and other near by and Western hennery browns, extras, 44@46c.

EGGS—Receipts (Jan. 17), 11,301 cases. Prices no higher. Fresh-gathered-extras, dozen, 44@46c; extra firsts, 41@43c; firsts, 39@40c; seconds and poorer, 31@38c; checks and dirties, No. 1, 30@31c; No. 2 and 3, 28@29c; checks, fair to choice, dry, 24@29c; refrigerator, firsts, storage paid to expiring dates, 25½@27c; seconds and poorer, 20@25c; ditto, whites, Pacific Coast, 24@32c; ditto, near by, various lots, 27@32c; ditto, Western, 24@30c; ditto, checks from local candling, 18c; processed whites, refrigerator, near by, 27@33c; ditto, whites, refrigerator, Pacific Coast, 29@32c; ditto, mixed colors, refrigerator, Western, 26@28c; Jersey and other near-by hennery whites, closely selected extras, 50@51c; near by and Western, hennery whites, average extras, 49@50c; ditto, firsts to extra firsts, 43@48c; near-by gathered whites, firsts to extra firsts, 43@47c; ditto, near-by whites, under grades, 39@47c; ditto, medium, 40 to 41 pounds net, 41@42c; near-by whites, pullets, No. 1, 45c; ditto, average lots, 37@39c; Pacific Coast whites, firsts to extras, 44@51c; ditto, whites, under grades, 41@43c; ditto, medium, 41@43c; ditto, pullets, 32@40c; other Western and Southern, gathered whites, 40@46c; Jersey and other near by and Western hennery browns, extras, 44@46c.

LIVERPOOL'S COTTON WEEK.

British Stocks 23,000 Bales Over Last Week—Imports Down 15,000.

LIVERPOOL, Jan. 18.—Weekly cotton statistics: Stocks, 798,000 bales, against 775,000 last week and 741,000 the week before; of which American 533,000, against 497,000 last week and 478,000 two weeks ago. Imports 89,000 bales, against 104,000 last week; of which American 75,000, against 61,000.

Forwarded, 61,000 bales, against 67,000; of which American 33,000, against 40,000. Exports, 5,000, against 3,000; of which American 3,000, against 2,000. Sales, 25,000, against 19,000, of which American 15,000, against 11,000.

BANKER GOING TO EUROPE.

Jerome J. Hanauer Will Tour Continent and Egypt.

Jerome J. Hanauer, a partner of the international banking house of Kuhn, Loeb & Co., sails for Europe today on the Conte Verde. He will be accompanied by Mrs. Hanauer. Mr. Hanauer yesterday said his trip was for pleasure and that he would make a tour of Italy and Egypt, returning by way of the Continent.

Mr. Hanauer is the last of a dozen or more prominent bankers who have gone to Europe within the last twelve months. All of them on their departure said they were going abroad for a vacation, but in Wall Street circles the belief prevails that each of them while abroad made a study of general financial and economic conditions in order to familiarize themselves with the situation in the event that settlement of the reparations question results in the flotation of an interallied loan.

TO AID CUBAN RAIL MERGER.

President Smith of the N. Y. C. Goes to Look Over Properties.

President A. H. Smith of the New York Central left New York yesterday aboard the steamship Munaga for Havana to assist in the consolidation of the railways of Cuba under the provisions of the Tarafa bill. Without predicting what the outcome of his trip might be, Mr. Smith in a statement admitted that the greater part of his time would be taken up in consideration of the railroad property.

"I will be away about ten days," Mr. Smith said. "There are three roads I am interested in—the Cuban Railroad, the Cuban Northern Railway Company and Camaguey and Nuevitas. Consolidation of the roads may be effected later, but I would not attempt to forecast anything now."

Canadian National Shows Big Gain.

MONTREAL, Que., Jan. 18.—Net revenues of the Canadian National Railways for 1923 were placed at $20,127,447, an increase of $17,648,935 over 1922 net revenues, according to an official statement issued today by Sir Henry W. Thornton, Chairman and President of the system. Operating revenue was $254,662,447, compared with $233,056,888 for 1922; operating expenses, 1923, $234,535,000, against $231,176,376 for 1922.

Utah Power and Light Earnings.

The Utah Power and Light Company, including returns of the Western Colorado Power Company, reports gross earnings of $786,142 in November, against $666,742 in 1922, and balance, after taxes and charges, of $251,643, against $201,123. Gross earnings for the twelve months ended November totaled $8,431,741, against $7,030,806, and balance after charges and taxes, of $2,528,046, against $1,812,160.

MINING STOCK QUOTATIONS.

SAN FRANCISCO.

COMSTOCK	Bid.	Asked.
Best & Belcher	.03	
Con. Virginia	.05	
Gould & Curry	.03	
Hale & Norcross	.12	
Justice	.18	
Mexican	.18	
Ophir	.06	
Sierra Nevada	.06	
Union	.18	
TONOPAH.		
Belmont	.56	
Cash Boy	.04	
Halifax	.14	
Midway	.02	
Rescue	.03	
Tonopah Extension	1.65	
Tonopah '76	.12	
West End	.66	
DIVIDE.		
Aladdin	.02	
Annex	.04	
Divide Tonopah	.38	
Extension	.03	
Harmill	.03	
Myra	.02	

COMSTOCK	Bid.	Asked.
Reef	.02	
Sutherland	.09	
Wedge	.03	
Zone	.03	
GOLDFIELD.		
Booth	.03	
Consolidated	.06	
Crackerjack	.02	
Development	.08	
Florence	.33	
Jumbo Extension	.03	
Kewanas	.03	
Lone Star	.04	
Red Hill	.03	
Silver Pick	.03	
Speahead	.03	
OTHER DISTRICTS.		
Boundary Mtn.	.04	
Manhattan Cons.	.03	
Mineral Min.	1.32½	
Nevada Hills	.04	
Round Mountain	.26	
Fairview	.16	
Sunset	.03	
White Caps	.05	

COLORADO SPRINGS.

	Bid.	Asked.
Cresson	4	4½
Elkton	..	1½
El Paso	6	7
Findley Lee	2¼	5
Golden C.	125	127
Granite	9	10

	Bid.	Asked.
Mary McK.	2½	3
Portland	42½	50
U. Gold M.	13	13½
Vindicator	4	4½
Rose Nicol.	1½	3

METAL MARKET REPORT.

These prices were quoted on the local Metal Exchange yesterday:

	Yesterday. Bid.	Asked.	Thursday. Bid.	Asked.
Copper, electrolytic		12.45		12.45
Tin, std. spot		49.00		49.00
Lead, N. Y. spot		8.35		8.35
Zinc, N. Y. spot		6.75		6.75
Antimony	10.25	10.75	10.00	10.50
Quicksilver	62.00		62.00	
Aluminum	27.00	27.50	27.00	27.50
Iron, No. 2X Silicon	25.25			25.25

London quotations were:

	Yesterday. £	s.	d.	Thursday. £	s.	d.
Copper, spot	60	12	6	60	7	6
Copper, futures	61	5	0	61	2	6
Tin, spot	250	0	0	248	15	0
Tin, futures	250	10	0	250	0	0
Spelter, spot	35	7	6	35	5	0
Spelter, futures	34	17	6	34	12	6
Lead, spot	32	2	6	32	2	6
Lead, futures	32	2	6	31	17	6

EARNINGS.

Utah Power & Light.
(Including Western Colorado Power).

	1923.	1922.	Chngs.
November gross	$786,142	$666,742	†$119,400
Bal aft tax&chgs	251,643	201,123	†50,520
12 mos gross	8,431,741	7,030,806	†1,400,935
Bal aft tax&chgs	2,528,046	1,812,160	†715,886

†Increase.

DECLARED DIVIDENDS.

Company.	Rate.	Period.	Payable.	Holders of Record.
Durham Hosiery Mills pf	$1.75	Q	Feb. 1	Jan. 26
Edison El Ill Brockton	$2.50	Q	Feb. 1	Jan. 19
Hudson. & Man pf	2½	SA	Feb. 15	Feb. 1
Iron Products pf	$2	Q	Feb. 15	Feb. 1
Pacific P & L pf	$1.75	Q	Feb. 1	Jan. 18
Portland G & C pf	1¾	Q	Feb. 1	Jan. 18
Trenton Potteries pf	$2	Q	Jan. 25	Jan. 17

COTTON DECLINES ON HEAVY SELLING

Reaches Lowest Level of Past Two Months Amid General Liquidation.

The selling movement in cotton reached largest proportions in some weeks yesterday, bringing a decline to lowest levels in over two months. Liquidation combined with operations for a decline threw so much weight on the market that a running break carried May to 32.80, a level not touched since Nov. 9. With March contracts below 32½ cents, a loss of 2 cents in a few days, several interests began covering contracts, taking advantage of a weak market and started a recovery of all the early decline before the close. Final prices showed a gain of 5 to 13 points after an unusually excited session.

Week-end figures showed receipts of 227,000, against 188,000 last year, making an in-sight movement of 8,983,000, against 8,825,000 last year. Spinners took 293,000, against 310,000 last year, making 6,600,000 for the season compared with 7,280,000 last year. This brought a decrease in the visible supply of 66,000, against 122,000 last year, leaving the figures 3,253,000, against 3,512,000 a year ago.

The last hour developed an active covering movement when several large speculative interests that had been selling persistently earlier in the week decided to take profits. Lines of contracts were taken from the ring, starting a sharp recovery and before the close quotations had advanced about three quarters of a cent. Once under way comparatively little cotton appeared on the rally, so that prices rebounded rapidly as wire house orders of substantial volume were executed. Final trading was active and excited, slightly over Thursday's closing level. Foreign buying of October was a feature of the afternoon.

Yesterday's quotations follow:

	Open.	High.	Low.	Close.	Previous Day.
Jan.	32.80	32.80	32.15	32.70	32.65
March	33.10	33.20	32.37	32.98-33.00	32.80
May	33.25	33.38	32.60	33.20-25	33.08
July	32.22	32.82	31.52	32.15-20	32.02
Oct.	28.15	28.27	27.70	28.10-08	27.90
Dec.		27.75	27.20	27.53	27.52

The local market for spot cotton was steady at 33.20c, 10 points advance for middling upland.

Southern spot markets were: Galveston 33.15c, 10 points advance; New Orleans 33.25c, unchanged; Savannah 32.49c, 10 points advance; Augusta 32.81c, 6 points advance; Memphis 33.75c, unchanged; Houston 33c, unchanged; Little Rock 33.25c, 25 points decrease.

Yesterday's cotton statistics were:

	Yesterday.	Week.	Last Year.
Port receipts	17,786	16,828	14,847
Exports	5,550	24,504	3,226
Exports, season	3,715,926	3,511,485	3,104,355
N. Y. stocks	175,151	176,562	71,958
Port stocks	933,415	1,005,880	951,106
N. Y. arrivals	425	970	210

Liverpool cables: Spot cotton was quiet, 18.83d, 21 points decline, for middling. Sales 5,000 bales, of which American 2,000; imports 15,000, American 12,000. Futures opened barely steady, 8 to 25 points decline, closed easy, 31 to 35 points decline. Prices: Jan. 19.00d, March 19.06d, May 19.02d, July 18.59d, Oct. 16.36d.

Manchester—Yarns and cloths were dull.

OFFERINGS OF BONDS.

Norfolk & Western to Issue $7,200,000 Equipment Trust Certificates.

Public offering will be made shortly of $7,200,000 Norfolk & Western Railway Co. 4½ per cent. equipment trust certificates, by a syndicate composed of Redmond & Co., First National Bank of New York, the Equitable Trust Co., Harris, Forbes & Co., and Freeman & Co. The bonds are of a series of 1923, maturing $800,000 annually Feb. 1, 1925 to 1933, inclusive.

Another offering to be made shortly will be that of $1,400,000 first mortgage 6½ per cent. three to nineteen year serial coupon bonds, secured by the land and eight-story Melrose Court Apartments, Dallas, Tex. The offering will be made by S. W. Straus & Co.

Marshall Field, Glore, Ward & Co. and Janney & Co. announced yesterday that the books have been closed on the $2,350,000 New York State Gas & Electric Corporation first mortgage 5½ per cent. gold bonds, which had been oversubscribed.

STRONGER WOOL MARKET.

BOSTON, Jan. 18.—The Commercial Bulletin will say tomorrow:

"Moderate trading in wool at strengthening prices, more especially for medium to low grades, is reported this week. The trade is generally waiting for the opening of heavy-weight goods as a cue for their further activities, with hopes of a fair response from cloth buyers.

"Foreign markets are firm to higher. All primary markets are fully firm, and English markets on medium to low crossbreds are distinctly higher. London is expected to show 10 to 20 per cent. advance on crossbreds over the last sale."

MISCELLANEOUS MARKETS

EQUIPMENT BONDS.

(Quoted on a percentage basis).

Name.	Maturity.	Rate.	Bid.	Ask.
Atlantic Coast L.	1924-35	6	5.60	5.35
Do	1924-36	6½	5.45	5.25
Baltimore & Ohio	1924-38	4½, 5	5.50	5.25
Do	1924-35	6	5.75	5.50
Bethlehem Steel	1924-30	7	6.70	6.10
Boston & Albany	1924-27	4½	5.45	5.20
Buf., R. & Pitts.	1924-32	4½, 5, 6	5.50	5.25
Canadian North	1924-29	6	5.90	5.50
Canadian Pacific	1924-32	4½, 6	5.40	5.20
C. R. R. of N. J.	1924-33	5	5.35	5.15
Do	1924-35	6	5.60	5.35
Cent. of Ga. Rwy.	1924-38	5	5.60	5.35
Chesa. & Ohio	1924-38	5, 5½, 6½	5.55	5.30
Do	1924-35	6	5.75	5.45
Chicago & Alton	1924-37	6	6.70	6.30
Chi., Bur. & Q.	1924-35	6	5.65	5.30
Chi., M. & St. P.	1924-38	5, 5½	6.20	5.85
Do	1924-35	6	6.25	6.00
Do	1924-36	6	5.70	5.35
Chicago & N. W.	1924-35	6	5.50	5.25
Do	1924-38	5, 6½	5.60	5.35
Chi. R. I. & Pac.	1924-38	4½, 5	5.87	5.50
Do	1924-35	6	5.90	5.55
C., St. P. M. & O.	1924-31	7	5.50	5.25
C., C., C. & St. L.	1924-29	5	5.70	5.40
Do	1924-35	6	5.70	5.45
Col. & Southern	1924-35	6	5.65	5.35
Del. & Hudson	1924-35	6	6.10	5.85
Erie Railroad	1924-38	4½, 5, 5½, 6	5.70	5.40
Ft. Grow. Exp.	1924-38	5, 5½	5.45	5.25
Gt. Northern Ry.	1924-38	6	5.65	5.40
Do	1924-35	6	5.55	5.30
Hocking Valley	1924-35	6	5.75	5.50
Do	1924-38	6	5.45	5.20
Illinois Central	1924-38	4½, 5, 5½	5.60	5.25
Do	1925-38	6½, 7	5.80	5.55
Do	1924-35	6	5.60	5.30
Kan. City South.	1924-38	5½	5.75	5.40
Do	1924-35	6	5.85	5.55
Long Island	1924-32	5, 6	5.60	5.25
Louis. & Nash.	1924-38	4½, 5, 6½	5.60	5.35
Do	1924-35	6	5.45	5.25
Mich. Central	1924-32	5, 6	5.65	5.35
Do	1924-35	6	5.70	5.45
M., S.P. & S.S. M.	1924-33	4½, 5	5.65	5.30
Do	1924-38	5, 6½, 7	5.95	5.50
Mo., Kan. & Tex.	1924-35	6	6.15	5.75
Mo. Pacific	1924-38	5½	6.10	5.70
Do	1924-48	5	7.75	6.75
Nat. Steel C. L.	1924-28	5	5.40	5.20
N. Y. Central	1924-38	4½, 5	5.60	5.40
Do	1924-35	6	5.50	5.30
N. Y., C. & St. L.	1924-35	6	5.70	5.40
N. Y., N. H. & H.	1924-35	4½, 5, 6, 7	7.00	6.00
Norf. & Western	1924-32	4½	5.55	5.30
Northern Pac.	1924-32	4½, 7	5.50	5.25
Pac. Fruit Exp.	1924-38	5	5.50	5.15
Penn. R. R.	1924-35	6	5.60	5.30
Do	1924-36	6	5.80	5.50
Pere Marquette	1924-35	6	5.55	5.35
Pitts. & Lake E.	1924-35	6½	5.30	5.10
Read. Company	1924-37	4½, 5, 5½, 6	6.35	6.00
Seaboard Air L.	1924-35	4½, 5	5.85	5.30
Southern Pacific	1924-38	4½, 5	5.50	5.25
Do	1924-35	6	5.50	5.30
Do	1924-35	7	5.60	5.35
Southern Rwy.	1924-38	4½, 5, 5½	5.75	5.50
Do	1924-35	6	5.85	5.50
St. L.-San Fran.	1924-37	5	5.70	5.40
Do	1924-35	6	5.70	5.40
St. L.-Southwest.	1924-38	4½, 5, 5½	5.60	5.20
Union Pacific	1924-38	5	5.60	5.30
Virginian Rwy.	1924-35	6	5.85	5.50
Do	1924-38	6	6.10	5.75
Wabash R. R.	1924-35	6	6.35	6.80
West. Maryland	1924-37	5, 6, 7	6.05	5.60
Western Pacific	1924-38	5½	6.00	5.60
Wheeling & L. E.	1924-27	5	6.10	5.75
Do	1924-35	6		

PUBLIC UTILITY BONDS.

	Bid.	Asked.
Adirondack P. & L. 6s, 1950	98	99
American P. & L. 6s	92	93
American Gas & Electric 6s, 2014	94½	95½
Appalachian Power 1st 5s, 1941	89	90½
Do	118	
Cities Service deb 5	91¾	92
Cities Service deb C	90	92
Cities Service deb D	100½	101½
Clarion River 6s, 1947	100	102
Columbus El. & Pwr. 6s, 1947	98½	99
Colorado Power 1st 5s, 1963	93	97
Connecticut Power 5s, 1963	65	70
Cons. Cities El., 5s, 1962	86	
East Texas Electric 5s, 1942	94	83
El Paso Electric 5s, 1932	85	100
Galveston-Houston 5s, 1954	98	
General Gas & Electric 7s, 1952	97½	99
Houston Electric 1st 5s, 1925	97½	98¼
Lehigh Power Sec., 1927	97½	93
Mississippi River Power 5s, 1951	92	
Mississippi River Power 7s, 1935	101	
Nebraska Power 1st 6s, 1947	90½	92
N. News & Hb. Ry. G. & E. 5s	75	77½
Northern Texas Electric 5s, 1940	80	83
Penn. Public Service 6s, 1929	97	98
Penn. Public Service 6½s, 1938	94	95
Penn. Public Service 6s, 1947	96	98
Puget Sound P. & L. 7½s, 1941	104	105½
Savannah Elec. & P. 7½s, 1942	103	105
Seattle Electric 5s, 1929	94	96
Seattle Electric 5s, 1930	85½	90½
Standard Gas & El. 6s, 1926	93½	
Tampa Electric 5½s, 1954	105	106
Utah Light & Traction 5s, 1934	90	92
Western States G. & E. 5s, 1941	90	

NEW YORK BANK STOCKS.

	Bid.	Ask.		Bid.	Ask.
America	210	220	Fifth Av.	1200	
Bank of U. S.	165	175	First Nat.	1400	1435
Amer Exch	293	300	Garfield	270	280
Bowery	440		Greenwich	170	
Bryant Park	290		Hanover	290	
Bway Cent	155		Harriman	713	
Bronx Boro	250		Manhat Co.	320	
Bronx Nat	140		Mech & Met	155	160
Butchers & D.	135	145	Mutual	380	390
Capitol Nat.	123	130	Nat Amer	820	
Cent Merc	215		Nat Nethd	155	163
Chase	350	355	Pacific	300	
Chatham & P.	252	258	Park	420	425
Chelsea	115	123	Port Morris	167	
Chemical	560	570	Public	350	380
City	351	356	Seaboard	395	410
Coal & Iron	220	230	Seventh Av.	80	
Colonial	320	325	Standard	220	235
Commerce	318	323	State	815	825
Commonwealth	235	245	Trade Bank	145	
Continental	140		23d Ward	275	
Corn Exch	430	435	Wash Hts	205	
Cosmopolitan	120		Yorkville	920	
East River	198	205			
Fifth Nat	235	245			

TRUST AND SURETY COMPANIES

	Bid.	Ask.		Bid.	Ask.
Alliance	101		Lawyers Title	197	205
Am Surety	95	99	M'facturers	275	
Bk N Y & T	485	495	Metro	310	320
Bankers	353	358	Mtg Bond	108	
Bond & Mtg	290		Mut T of W	120	130
Brooklyn	485		Nat Surety	160	170
Cent Union	525	535	N Y & N J	197	200
Commercial	115		N Y Trust	357	362
Empire	300		People's	395	
Equitable	197	202	Realty Assoc	163	173
Farm L & T	582	592	Rity A 1st pf	83	88
Fidelity Intl	200		Rity A 2d pf	73	78
Fulton	235		Title G & T	888	893
Guaranty	255	261	U S Trust	1295	
Hudson	280		U S M & T	300	310
Irving-Col	215	220	U S T Guar	130	140
Kings County	850		West T & T	215	
Lawyers Mtg	155	165	Westchester	210	

INSURANCE COMPANIES.

	Bid.	Ask.		Bid.	Ask.
Am Alliance	380	390	Hanover	90	96
City N Y	220	227	Home	347	352
Continental	92	96½	Nat Lib	170	200
Franklin	125	130	Niagara	147	153
Glens Falls	55	62	North River	50	56
Globe & R	700	750	Unit States	67	78
Great Amer	252	256	Westchester	37½	40

GOVERNMENT OBLIGATIONS.

Following are the prices paid in the open market for United States Treasury certificates of indebtedness and notes of the different issues:

Month.	Year.	P.C.	Bid.	Ask.	Approx. Yield.
March	1924	4½	100⅛	100⅜	3.80
March	1924	4½	100⅛	100⅜	3.90
March	1926	4¼	100⅛	100⅜	4.29
March	1925	4¼	100⅛	100⅜	4.17
March	1927	4¼	101⅛	101⅜	4.32
June	1924	4	100	100⅛	3.75
June	1924	5¾	100⅛	100⅜	3.73
June	1925	4¼	100⅛	100⅜	4.22
September	1924	5½	100⅝	101	3.94
September	1926	4¼	99⅞	100	4.26
December	1927	4¼	100⅛	100⅜	4.28
December	1925	4¼	100⅛	100⅜	4.24
December	1924	4¼	100⅛	100⅜	4.26

INDUSTRIAL STOCKS.

	Yesterday. Bid.	Asked.	Thursday. Bid.	Asked.
Amalgamated Leather	15	16	15	
Do pf	58	65	58	
American Type Founders	98	100	98	
Do pf	98	100	98	
American Cyanamid	82	85	82	
Do pf	73	75	72	
Archer Daniels Midland	24½	24⅝	24½	
Do pf	88½	91	88½	
Babcock & Wilcox	117	120	117	
Do pf	102	104	102	
Campbell Soup pf	106¾	110	106¾	
Celluloid Corp	80	85	80	
Do pf	107	110	107	
Childs Co. (new)	35	40	35	
Do pf	111	113	111	
Cushmans Sons	35	40	35	
Do 7% pf	99	102	99	
Gulf Oil	60½	61½	60½	
Hercules	104	108	104	
Do pf	103	104	103	
Inersoll-Rand	170	175	165	
Do pf	102		102	
McCall Corp	52	56	52	
	115	120	114	
National Fuel Gas	85	88	85	
Niles-Bement-Pond	41	44	42	
Do pf	75	83

LATEST DEALINGS IN REALTY FIELD

Operator Resells the Terrace Court Apartment on Riverside Drive.

WAS HELD AT $850,000

Samuel Brener Buys Ten-Story House on Lower Fifth Avenue.

Charles Galewski has resold to Adolph L. Simon the Terrace Court Apartment, a nine-story apartment house at 202 Riverside Drive, southeast corner of Ninety-third Street. The structure fronts 145 feet on Riverside Drive and 117 feet on Ninety-third Street. It is arranged for four families on a floor. The suites range from eight to ten rooms with three baths. The house returns an annual rental of $100,000 and was held at $850,000. The property was purchased by Mr. Galewski nearly four years ago from Neumark & Jacobs. Samuel H. Finkle was the broker in the transaction.

The Terrace Court was erected by Jacob Axelrod and subsequently sold by him to William T. Evans. Mr. Axelrod took it back in 1913 in exchange, with Mr. Evans, for the Wendolyn Apartment at Riverside Drive and 100th Street.

Samuel Brener has purchased from the Welve Corporation through Payson McL. Merrill Company the Rhinelander, a ten-story fireproof apartment building at 12 Fifth Avenue, adjoining the northwest corner of Eighth Street, owned by Thomas Edison and abutting the Hotel Marlton on West Eighth Street. The property was held at $300,000 and rents for $40,000. The Rhinelander was built by the William J. Taylor Company and was one of the first modern apartment houses erected in the Washington Square district.

The Libbie Realty Company, Inc., William A. Fischer President, sold 3,483 Broadway, northwest corner of 142d Street, a six-story elevator apartment with stores, on plot 50 by 100 feet. The property rented for about $30,000 and was held at $225,000. The purchaser is the Wacht-Rose Corporation, Inc., Samuel Wacht Sr. and Samuel Rosenblatt. Frederick Zittell & Sons were the brokers.

Ennis & Sinnot purchased from Samuel Fallek 712 to 718 West 176th Street, a five-story apartment on plot 100 by 100 feet adjoining the corner of Broadway. The building rents for over $42,000 and was held at $275,000. Harold M. Silverman was the broker.

Sagobee Development Corporation, Samuel Wacht Jr. President, resold to Belfred Realty Company 650 West 177th Street, southwest corner of Wadsworth Avenue, a five-story apartment, 58 by 100. It rents for $23,000 and was held at $140,000. J. C. Hough & Co. were the brokers.

Operator Buys and Sells.

Isadore B. Geller, as President of the Artisan Realty Co. Inc., purchased from Charles Rubinger the building at premises 203 to 209 East Thirty-third Street, adjoining the northeast corner of Third Avenue. The premises are on a plot 100 by 108 and consist of four five-story apartment buildings. The building was recently renovated and altered at an expense of $35,000. The premises were bought free and clear and the first mortgages have been arranged on each building for a period of ten years. The buildings rent for $60,000, and are held at $2,400,000. The sale was negotiated by Wolfe & Gordon, brokers.

The same operator also purchased from the estate of Post Academy, Inc., 1,601 University Avenue, on the northwest corner of West 174th Street, a five and one-half story apartment. The building is on a plot 134 by 106. The premises rent for $36,000 and are held at $225,000. The purchase of this property was negotiated by I. Silverman, broker.

Isadore B. Geller also purchased from Lena Teller Goldstone the six-story walk-up apartment house on a plot 50 by 100, at 26 and 28 Horatio Street, in the heart of Greenwich Village section. The premises are arranged for four and five-room suites and are occupied by twenty-four families, rent for $17,000, and are now held at $115,000.

The same operator also purchased through Herbert Jacques Morris, broker, from the Loletta Realty Company, Inc., premises 159 West 103d Street, a six-story building on a plot 37.6 by 100. The premises are held at $115,000.

The same company also purchased through R. Barnett, broker, from the Northport Realty Corporation the block front on the southerly side of 153d Street running from St. Nicholas Avenue to St. Nicholas Place, and known as 854 St. Nicholas Avenue and 400 West 153d Street. The building is on a plot 164 by 25 and is seven stories high, and is arranged for one store and seven-and eight room apartments. Plans for the alteration of the premises to store property are being filed.

Isadore B. Geller as President of the same corporation also purchased from Joseph Cohen, President of the Stadium Realty Corporation, the block front on West 160th Street, running from Amsterdam to St. Nicholas Avenue, known as 2,013 Amsterdam Avenue, which is on a plot 106 by 50 and which building is a six-story elevator apartment house, arranged for three stores and five and six room suites. The building rents for $32,000 and was held at $200,000. The sale was negotiated through Murray Simon, broker.

Mr. Geller sold to John Herbst, an investing client of Samuel Cowan, broker, 1,356 University Avenue, on the southeast corner of West 170th Street. The premises are on a plot 106 by 50, five stories high, rent for $17,500 and were held at $125,000. The building is arranged for four, five and six room suites and is occupied by twenty-five families.

Mr. Geller also sold to Evand Realty Corporation premises 526 West 123d Street, which is a five-story walk-up on a plot 33 by 100 and is arranged for two seven-room apartments on each floor. The premises rent for $9,500 and were held at $65,000. The re-sale was negotiated through J. Austin Best, broker.

Isadore B. Geller also sold 169 St. Nicholas Avenue, which is a five-story walk-up apartment house on a plot 27 by 140, and which is arranged for seventeen four-room apartments and two stores. The premises rent for $12,000 and were held at $75,000.

Bronx Buildings Planned.

Plans have been filed by the Romm Building Corporation for the erection of a five-story apartment house, 122.11 by 18, on the west side of University Avenue, 352 feet north of Tremont Avenue. The architect, William A. Geisen, estimates the cost at $200,000.

Goldner & Goldner, architects, filed plans for the construction of a ten-story warehouse, 50 by 171.8, on the north side of 161st Street 100 feet east of Morris Avenue. The owner is John F. Magan. The cost is estimated at $300,000.

Spanish Society Buys Home.

The Spanish Society of New York has purchased from Harris & Maurice Mandelbaum and Fisher & Irving I. Lewine for its new home the four-story dwelling at 239 West Fourteenth Street, on lot 25.6 by 103.3, which the sellers bought at auction last November for $32,300.

The sale was arranged by Morgenthau & Blackstone as brokers, who sold the Spanish Society's present home at 24 West Sixteenth Street last month to Typographical Union No. 6 for its clubhouse.

$17,500 Mount Vernon Purchase.

Stanley B. Kirk Company has sold for Peter Colleta the new Colonial style stucco residence on Devonia Avenue, Mount Vernon, to Samuel T. Bell Jr of Jersey City. The property was held at $17,000.

FOUR FLAT HOUSES SOLD.

West Side Properties Were Held at $160,000.

Charles Rohe sold 2,197-2,199-2,201 Eighth Avenue, and 302 West 119th Street, being four five-story flats with six stores, and containing thirty-five apartments of four and five rooms each. The property was assembled for Mr. Rohe in 1901, and this is the first sale of the property since that date. It was held at $160,000. J. P. and L. A. Kissling were the brokers.

Armstrong & Armstrong sold for Jacob Polatchek the five-story tenement, 2,080 Eighth Avenue, 25 by 97, to Bella M. Stebbins and Mildred Hancock.

Louis F. Sommer sold for Edward Baer and associates 576 West 131st Street, a five-story triple apartment house on lot 25 by 100; held at $35,000.

David & Harry Lippmann sold 687 Ninth Avenue, near Forty-seventh Street. The premises consist of a four-story apartment house with store, containing two four-room apartments on each floor, on plot 25 by 85.

O'Reilly & Dahn and Emanuel Simon have sold for Lazarus Kahn to a client 2,108 Amsterdam Avenue, a five-story apartment, on plot 30 by 100 feet.

Samuel Cowen sold the two five-story apartments, at 81-82 Morningside Avenue, on a plot 60 by 100 feet, for J. Bannan. The property was held for $125,000.

Wolfe & Gordon sold for Joseph L. Buttenwieser to an investing client 158 East Twenty-sixth Street, a five-story apartment, 25 by 100; held at $40,000.

AUTO CLUB REALTY SOLD.

Operators Sell Two West Side Dwellings.

Randolph and Everett Jacobs sold the property known as the Automobile Club of America at 247-259 West Fifty-fourth Street, running through to 242-250 West Fifty-fifth Street, to the Marmac Construction Company, Hubert B. McLellan, President. N. A. Berwin & Co. and Harry B. Cutner were the brokers.

The Fifty-fourth Street building is an eight-story and basement fireproof building on plot 131 by 87.6. The building contains approximately 110,000 square feet. It is Mr. McLellan's intention to offer this building for rent to one tenant. Possession will be obtained on May 1.

The Fifty-fifth Street building is a twelve and one-half-story loft building, which has been used by the club in connection with their Fifty-fourth Street building for the storage of automobiles. Randolph H. Almiroty has prepared plans to convert this building into a strictly modern loft building containing two passenger and two freight elevators, with every modern equipment. This building is of particularly heavy construction and will be suitable for jewelry manufacturers, publishers, furniture trade and many other industries seeking to locate in the uptown zone. It will be ready for occupancy by May 1.

THE BRONX MARKET.

Apartment Houses Acquired by New Owners.

Ryan & Co. have sold in conjunction with A. Weinberger the five-story new law apartment house at 4,435 Third Avenue, on plot 50 by 130, containing two stores and thirty families. The property has a rental of $13,000 per annum and was held at $80,000. The seller was the Roselin Realty Corporation.

James H. Cruikshank purchased from the S. R. K. Realty Corporation 677 to 683 Cauldwell Avenue, four two-story and basement frame one-family dwellings on plot 75 by 115. Mylton L. Meltzer was the broker.

Charles A. Rosenthal and Victor Siegel have sold for the Regan Realty Co., Jos Sager, President, 2,149 Clinton Avenue, near 181st Street, 43 by 112, a five-story apartment with a rental of $11,000 and held at $75,000, to Hyman Rubenstein.

Star Realty Co. and M. Frank sold for B. Richard Company to an investor the five-story apartment at 941 Stebbins Avenue, corner 163d Street, 67 by 107, held for $125,000.

Edward N. Crosby & Co. sold for the Systell Holding Company, 1,278 Union Avenue, a five-story apartment, 50 by 100 feet, to an investor.

PROJECT FOR PENN ZONE.

Site Assembled for Twenty-Story Office Structure.

Meinhard-Eckstein, Inc., in conjunction with William Sinderbrand, has sold for the Hirogopah Realty Corporation to a client the three-story and basement building at 156 West Thirty-first Street, on a lot 25 by 98.9.

The buyers also purchased from the Halero Realty Company, Inc., the five-story store and loft building at 154 West Thirty-first Street, on a lot 25 by 98.9, which together with the adjoining pieces at 150 and 152 West Thirty-first Street, which the same interests recently purchased, gives them a plottage of 100 feet on Thirty-first Street by 98.9 in depth. This plot is located 100 feet east of the corner of Seventh Avenue and is one of the choicest plots in the Pennsylvania zone, being directly opposite the new Equitable Life Assurance Company's building now in the course of construction.

As soon as the present leases expire the buildings will be demolished and the plot will be improved with a twenty-story office building.

OPERATORS IN DEALS.

Sell "L" on Eighth Avenue—Park Avenue Purchase.

Arthur Greenbaum and Nathan Wilson sold 269 and 271 West Fortieth St., 40 by 100 feet and 626 and 628 Eighth Avenue, 38 by 59 feet forming an "L" around the northeast corner. It was held at $275,000. Harry M. Stern Company was the broker.

Arthur Greenbaum and Nathan Wilson purchased from Marcus M. Marks, 887 Park Avenue a five-story building 26 by 100. George V. McNally and William Henderson were the brokers.

Realty Notes

Douglas L. Elliman & Co. have sold a large duplex apartment containing fourteen rooms and four baths in the new 100 per cent. co-operative apartment building, 655 Park Avenue, now being erected on the block front between Sixty-seventh and Sixty-eighth Streets by Dwight P. Robinson & Co., to a prominent resident of New York.

Mrs. Helen K. Moore is the purchaser of the dwelling at 242 West Twentieth Street recently sold by Colin M. Eadie for Mrs. Mitchell.

L. I. City Industrial Deal.

Fiss, Doerr & Carrol sold a plot on the east side of Marion Street, between South Jane Street and Harris Avenue, Long Island City, to the Neivel Realty Corporation of New York City. The plot is being improved with a building to contain 12,000 square feet for Smith, Hamburg & Scott, welders, of New York City. Allan Fox Company were the brokers.

Bank Renews Lease.

The Corn Exchange Bank, which has a branch in the Alexander Hamilton Institute Building at Astor Place and Lafayette Street, has extended its lease on a considerable amount of space there for twenty-one years from next May.

The rental will range from $10,000 to $17,000 a year.

Sale on Second Avenue.

Allan Merchandise Company, Inc., has purchased the four-story brick building at 182 Second Avenue from David Block. This property was held at $47,500 and covers a lot 20 by 100. The purchaser was represented by Allen D. Emilo.

PRIVATE DWELLING SALES.

Three Residences on St. Luke's Place Sold.

Josephine L. Brokaw sold to a client of Brown, Wheelock, Harris, Vought & Co., Inc., the two three-story and basement dwellings on plot 50 by 100 by irregular at 16 and 17 St. Luke's Place, between Varick and Hudson Streets and opposite Hudson Park. The property is being offered for resale.

Pepe & Brother have sold for the Farmers' Loan and Trust Company, trustees of Anna E. Foster, 7 St. Luke's Place. This is a three-story and basement brick Colonial residence on the north side of Hudson Park, on lot 21.8 by 100 feet.

The Presto Realty Company sold to Rinando Corporation, 168 Thompson Street, a three-story dwelling 18.6 by 75 feet. A. Prespigiacoino was the broker.

Colin M. Eadie has resold the building recently remodeled by him at 515 West Nineteenth Street to Dominick Lorenzo, who now occupies the premises.

Jacob Goodman resold the three-story dwelling at 241 West 132d Street, size 16 by 100, to Ida Bailey, through Norman W. Johnson, broker.

Thomas Leonard sold 105 East 101st Street, a five-story house on a plot 16 by 100, for E. Perella, to Bennie Kasofsky. The buyer will occupy.

Schindler & Liebler have sold for George A. Gardner the property on the southwest corner of 128th Street and Lexington Avenue, consisting of three three-story private dwellings on a lot 40 by 99.11 feet.

Trading in Brooklyn.

The Arn Construction Corporation bought a block front on Avenue V, between East Sixteenth and East Seventeenth Streets, including both corners, and are improving it with two-family stucco dwellings and garages. This plot was sold for $17,000. William Liss was the broker.

The same broker sold for the Brown Mortgage Company four lots on the east side of East Ninth Street, 173 feet north of Ryder Avenue, and two lots on the east side of East Tenth Street, 70 feet north of Ryder Avenue; also for Edward F. Minden two lots on the east side of East Ninth Street, 253 feet north of Ryder Avenue, adjoining the four lots above described, to Isidore Solomon. The property was held at $11,200.

Frank A. Seaver & Co. sold a plot 40 by 100 feet on the southeast corner of Third Avenue and 100th Street for Mary Farley to a client for improvement.

Theatre Properties Transferred.

Max N. Natanson and Mandelbaum & Lewine, Inc., have passed title to the Eltinge and Liberty Theatres, on the south side of Forty-second Street, 100 feet on West Forty-second Street, and running through 200 feet, and also fronting 100 feet on West Forty-first Street, to Maximillian Zipkes.

The properties were held at $1,000,000, and were purchased about two months ago from the Goodrich family, who had held the properties previously for an ownership covering over forty-two years.

Lessee Plans Alterations.

I. Sanders in conjunction with the Cronin Realty Company have leased for the Sturges estate the five-story building on a plot 25 by 100 at 116 East Thirty-sixth Street to the 116 East Thirty-six Street Corporation (E. Falk, President), for a term of twenty-one years with two twenty-one-year renewals. The lessee will alter the building into a modern elevator apartment house containing ten two-room and bath non-housekeeping suites.

Investors Buy Queens Plot.

Fred G. Randall sold to investors a large irregular plot, with 30 feet on Queens Boulevard and 516 feet on Fitting Street, Queens Borough, for the Masson Realty Company.

Bronx Auction Result.

By James J. Donovan.

Grand Boulevard and Concourse, 2,231, 47x 158.1, two-story dwelling; Rose Adenbaum against Homebuilders Material Corporation et al.; Levy, Gutman & Goldberg, attorneys; Simon M. Platt, receiver; due, $6,214.15; taxes, &c., $280; subject to a first mortgage of $11,000; to the Watson Lumber Company for $21,100.

RECEIVERS' SALES.

DISTRICT COURT OF THE UNITED States for the Southern District of New York.—EDWIN A. WOLF, Complainant, against JENNINGS LACE WORKS CORPORATION, Defendant.

NOTICE IS HEREBY GIVEN that, pursuant to an order of this court, dated the 31st day of December, 1923, and filed in the office of the Clerk, all creditors of the defendant (unless secured) are directed to file with the undersigned, the receivers, at the office of their attorney, John J. Fitzgerald, Esq., 25 Broadway, Borough of Manhattan, City, County and State of New York, on or before the 15th day of February, 1924, a duly sworn statement of all or any claim which they, such creditors, may have or assert against the defendant, and notice is hereby further given that all such creditors not presenting their claims against the defendant on or before the day hereinbefore mentioned, or such extension thereof as may be ordered, may be forever barred from any proceeding to recover their said claims from the assets in the possession of the receivers.

Dated, New York, January 3, 1924.

MARTIN CONBOY and 18ER P. COHEN, Receivers of JENNINGS LACE WORKS CORPORATION.

JOHN J. FITZGERALD, Attorney for Receivers, 25 Broadway, Borough of Manhattan, City of New York, N. Y.

BANKRUPTCY SALES.

IN THE DISTRICT COURT OF THE United States for the Southern District of New York.—In Bankruptcy.—In the matter of PACKARD DRESS, INCORPORATED, Bankrupt.—Chas. Shongood, U. S. Auctioneer for the Southern District of New York in bankruptcy, sells Thursday, Jan. 24th, 1924, by order of the Court, 10:30 A. M., at 211 West 28th St., Borough of Manhattan, assets of the above bankrupt, consisting of No. 43 Babcock Optimus press, (1) No. 7 Babcock Optimus press, (1) No. 38 inch Brown and Carver 3 job presses, cutting knives, cutting sticks, pulleys and belts, motors, cases of paper, rollers, wrenches, furniture, fixtures, typewriter, safe, etc.

FELIX MULDOON, Receiver.

ZALKIN & COHEN, Attorneys for Receiver, 49 Chambers St., New York.

Inspection Jan. 22nd and 23rd.

IN THE DISTRICT COURT OF THE United States for the Southern District of New York.—In Bankruptcy.—In the matter of MORRIS GILDENBERG, Bankrupt.—Chas. Shongood, U. S. Auctioneer for the Southern District of New York in bankruptcy, sells Thursday, Jan. 24th, 1924, by order of the Court, 10:30 A. M., at 385 Grand St., Borough of Manhattan, assets of the above bankrupt, consisting of ladies' hand bags, leather goods, umbrellas, showcases, fixtures, etc.

CHARLES SHONGOOD, Custodian.

J. KRANZ POLIKOFF, Attorney for petitioning creditors, 1,133 Broadway, New York.

Inspection Jan. 22nd and Jan. 23rd.

IN THE DISTRICT COURT OF THE United States for the Southern District of New York.—In Equity.—In the matter of ALPHA SILK THROWING CO., INC., vs. MAX MELNICK, trading as EUREKA MERCANTILE CO.—Chas. Shongood, U. S. Auctioneer for the Southern District of New York, sells Friday, Feb. 1st, 1924, by order of the Court, 10:30 A. M., at 532 Broadway, Borough of Manhattan, assets of the above, consisting of uncollected accounts receivable.

SAMUEL D. LEIDESDORF, Receiver in Equity.

ALLEN R. MEMHARD, Attorney for Receiver in Equity, 120 Broadway, New York.

IN THE DISTRICT COURT OF THE United States for the Southern District of New York.—In Bankruptcy.—In the matter of MORRIS FRIEDMAN, Bankrupt.—Chas. Shongood, U. S. Auctioneer for the Southern District of New York in bankruptcy, sells Thursday, Jan. 24th, 1924, by order of the Court, 2 P. M., at 865 East Tremont Ave., Borough of Bronx, assets of the above bankrupt, consisting of ladies' underwear, gloves, hosiery, corsets, furniture, shelving, fixtures, etc.

SAMUEL J. JOSEPH, Receiver.

H. & J. J. LESSER, Attorneys for Receiver, 305 Broadway, New York.

Inspection Jan. 22nd and 23rd.

IN THE DISTRICT COURT OF THE United States for the Southern District of New York.—In Bankruptcy.—In the matter of SAMUEL BURGER, Bankrupt.—Chas. Shongood, U. S. Auctioneer for the Southern District of New York in bankruptcy, sells Friday, Jan. 25th, 1924, by order of the Court, 2 P. M., at 1,510 St. Nicholas Ave., Borough of Manhattan, assets of the above bankrupt, consisting of ladies' cloaks, suits, fixtures, etc.

DAVID S. FOLIER, Receiver.

MORRIS SCHREIBER, Attorney for Receiver, 15 Park Row, New York.

Inspection Jan. 23rd and 24th.

$525,000 LOFT DEAL.

Operator Purchases Twelve-Story Structure on West Side.

Journine Silverman bought from Edward Waterman, through the Rosenberg-Colt Company, 261 and 265 West Thirty-sixth Street, between Seventh and Eighth Avenues, on a plot 50 by 100 feet, a twelve-story loft building, which rents for about $75,000. The rental average is $1 per foot and the property was held at $525,000.

Max N. Natanson sold to William J. Daniel, through Byrne & Bowman, as brokers, 742 Seventh Avenue, at the northwest corner of Forty-ninth Street, a new four-story business building of substantial construction, supplied with steam heat and passenger elevator, on a plot fronting 25 feet on the avenue and 96 feet on the street. There are eight stores on the ground floor and offices above, the gross annual rental at the present time being about $55,000. The entire property is leased to one tenant for a term expiring Feb. 1, 1941. The property was held at $300,000 and was sold for all cash over a first mortgage for $150,000. Mr. Natanson purchased the property only a few weeks ago from the Garfield National Bank.

Commercial Leases.

The Realty Managers, Inc., leased the entire fourth floor in the new twelve-story building at 389 Fifth Avenue, northeast corner of Thirty-sixth Street, to Bianchini Ferier, importers of French silks and velvets, for a terms of years. Carstein & Linnekin were the brokers.

Matthew Levin, dealer in lingerie, has leased a store on Forty-sixth Street between Madison and Vanderbilt Avenues in the new Roosevelt Hotel, now under construction. J. M. Ferriss represented the tenant in the transaction and Douglas L. Elliman & Co. the landlord.

Douglas L. Elliman & Co. have leased the entire eighth floor in the building at 6-8 West Forty-eighth Street to Ritz-Carlton Pictures, Inc., a moving picture corporation, which will exploit Rudolph Valentino.

Operator to Erect Apartment.

M. Rosenthal, operator, has purchased from the Esperanza Realty Corporation the three five-story buildings at 114, 116 and 118 West Seventy-third Street, near Broadway, on a plot 61 by 102. The plot will be improved with a nine-story apartment house. The property was held at $175,000. Albert B. Ashforth, Inc., were the brokers in the transaction.

Buys South Street Loft.

The Charles F. Noyes Company sold for Frederic J. Agate to Philip Edelstein 269 South Street, a five-story loft building, on a plot 35 by 65. The property was valued at $25,000 and is being purchased for occupancy.

BUILDING MATERIAL.

LANDLORDS

Make arrangements now to replace your hired ranges with new and modern A-B Gas Ranges. Investigate at once our special terms. It's a money-saving proposition.

J. Rose & Co., Inc. 114 W. 39 St., N.Y.

MORTGAGE LOANS.

Second Mortgage Money

Abraham B. Keve

2 Rector Street.

MANHATTAN—FOR SALE OR TO LET.

EXCEPTIONAL BARGAINS

APARTMENT HOUSES
BUSINESS BUILDINGS
PRIVATE HOUSES
LEASEHOLDS

Building Plots East and West Side.
EXCHANGES MADE

JOSEPH A. RAUSCHKOLB
46 WEST 46TH STREET
Telephone Bryant 0253

BROOKLYN—FOR SALE OR TO LET.

2 Family Brick Houses on Ocean Parkway

Between Avenues R and S right off Kings Highway

Detached, with 2-car garages
13 exceptionally large and elegant rooms

Every convenience; 2 sun parlors; large billiard or play room

Price and terms reasonable.

Take Brighton Beach or Culver Line to Kings Highway

Roseart Building Corporation
2103 62nd Street, B'klyn, N. Y.
Phone Bensonhurst 10077.

REFEREES' SALE.

SUPREME COURT, COUNTY OF NEW York — Fisher Lewine and Esther Lewine, plaintiffs, against George O. Andrews et al., defendants.

In pursuance of a judgment of partition and sale, duly made and entered in the above entitled action, and bearing date the 18th day of December, 1923, I, the undersigned, the referee in said judgment named, will sell at public auction, at the Exchange Salesroom, Nos. 14-16 Vesey Street, in the Borough of Manhattan, City of New York, on the 25th day of January, 1924, at 12 o'clock noon on that day, by Joseph P. Day, auctioneer, the premises directed by said judgment to be sold, and therein described as follows:

All that certain lot, piece or parcel of land, situated in the Borough of Manhattan, City of New York, bounded and described as follows:

Beginning at a point on the northerly side of 49th Street distant 337 feet and 6 inches westerly from the northwesterly corner of 49th Street and the Sixth Avenue; running thence northerly, and parallel with the Sixth Avenue, 100 feet and 5 inches more or less to the centre line of the block between 49th and 50th Streets; thence westerly, along said centre line and parallel with 49th Street, 20 feet and 10 inches; thence southerly, and parallel with Sixth Avenue, 100 feet and 5 inches more or less to the northerly side of 49th Street; and thence easterly, along the northerly side of 49th Street, 20 feet and 10 inches to the point or place of beginning, the east and west walls of said premises being party walls. Said premises are now known as number 117 West 49th Street.

Said premises will be sold subject to any state of facts that an accurate survey may show, and subject to existing tenancies and covenants, if any, affecting said premises, and orders or violations of orders or lis pendins arising out of the same filed or issued by any of the departments of the City of New York.

Dated New York, January 3d, 1924.

MAURICE GOODMAN, Referee.

EISMAN, LEE, COHN & LEWINE, Attorneys for Plaintiffs, 141 Broadway, Borough of Manhattan, New York City.

The following is a diagram of the property to be sold, with street number: 117 West 49th Street:

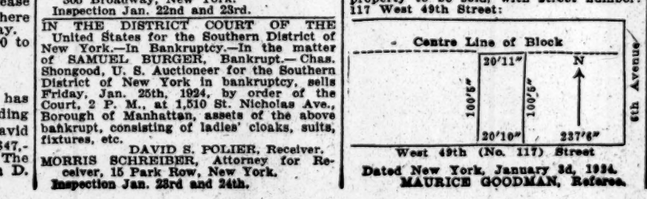

Dated New York, January 3d, 1924.
MAURICE GOODMAN, Referee.

TO LET FOR BUSINESS.

REASONABLE RENTALS!!!

31 East 17th St.
(Fasing Union Sq.)
In the center of the toy and novelty industry. Entire 9th Floor About 5,000 Sq. Ft. Light on All Four Sides. Feb. 1st Possession

1261 BROADWAY
MARTIN BUILDING
(N. W. Cor. 31st St.)
Large Modern Office Building in the Heart of the Pennsylvania District. 3rd, 4th and 5th Floors, being divided to suit tenants. Also several offices on other floors. 100% Sprinklers. IMMEDIATE and LATER POSSESSION.

52-54-58W.30St.
3 Stores & Basements
Abt. 750 Sq. Ft. Ea. Feb. & May Poss.

22 East 55th St.
(Bet. 5th & Mad. Ave.)
In the Most Fashionable Retail District
2d, 4th & 6th floors. About 1500 sq. ft. Each. In a New Six Story Modern Building. Immediate Possession.

1227 Broadway
(S. W. Corner)
2d Loft, abt. 1250 sq. ft. With Four Extra Large Display Windows on B'way and 30th Street. May 1st Possession.

Ownership Management. Brokers Protected.

ROSTEX COMPANY
1261 B'way Penn. 6218-6219

REDUCED RENTS

The rents of nearly all the rooms below have been reduced. Manufacturing allowed. Brokers protected.

Lofts and Showrooms 122 FIFTH AVE.

100% SPRINKLERS; SEVEN ELEVATORS, Etc.

Room $900 per year — Room $2000 per year
Room $1200 per year — Room $3200 per year
Room $1500 per year — Room $4500 per year

And Various Other Rooms

41 West 21st Street
Loft, and Show Rooms, $450 to $1,200 per year.

131 West 24th Street
Lofts, $1,200 to $2,500 per year. Store, 2,750 Square Feet, $3,500 yearly.

314 East 34th Street
Loft, 2,100 Square Feet, $1,200 yearly. Store, 2,100 Square Feet, $1,200 yearly.

2380 Belmont Ave. (Bronx)
Store, 300 Square Feet, $450 per year. Store, 2,000 Square Feet, $2,200 per year.

E. SHARUM, 122 FIFTH AVE.
ROOM 750. Tel. Watkins 1879.

APARTMENTS FOR SALE OR TO LET. | APARTMENTS FOR SALE OR TO LET.

1045 Park Ave.
Cor. 86th Street
Situated in the Choicest Residential Section of Park Avenue
RECENTLY COMPLETED
Large Light Rooms. Abundant Closet Space.
4 & 6 ROOMS
ATTRACTIVE RENTALS
A. H. O'BRIEN
2299 Broadway. Endicott 6600
REPRESENTATIVE ON PREMISES

WESTCHESTER—FOR SALE OR TO LET.

THIS MODEL HOUSE AT COST

Built of the very best materials and fittings and used for demonstration purposes by a developing company in one of its sub-divisions. It is English type, in cream stucco with dark stained trim; stone chimney and fireplace; 6 rooms, sun porch and bath; highly restricted community; it will be sold for what it has cost the owners. First payment reasonably low; favorable terms can be arranged. Box 184, Bronxville, N. Y.

TO LET FOR BUSINESS.

Fine Arts Building
15 EAST 57th ST.
In the Heart of the New Art and Music Centre
STORES and LOFTS
with unobstructed floor space.
43x100
Huberth & Huberth
No. 2 Columbus Circle
Telephone 5749 Circle

TO LET FOR BUSINESS.

STORE FOR RENT
AT
36 JOHN STREET
50 FT. EAST OF NASSAU ST.
SIZE 10X52 FT.
2 SHOW WINDOWS
ONE BLOCK FROM NEW FEDERAL RESERVE BLDG.
SUITABLE FOR ANY PROGRESSIVE RETAIL BUSINESS
PRICE $6,500 PER ANNUM
ONE OF THE BUSIEST SECTIONS IN LOWER MANHATTAN
APPLY K. B. & G. REALTY CO.
135 BROADWAY
Tel. RECTOR 7967 or CORTLANDT 1045
BROKERS PROTECTED

for OFFICES SHOWROOMS STORES
At the Hub of New York
See Huberth & Huberth
No. 2 Columbus Circle
"It Pays to Pay for Location"
Don't Rent Until You've Studied This One

VERY LIGHT LOFT
Store and Basement
7500 Sq. Ft.
100% Sprinklered, 100% Fireproof. Low Rent. Possession Feb. 1st.
Inquire SAMUEL WEISELBERG
119 Wooster St. Canal 3044.

FOR RENT
STORE—BASEMENT
1st and 2d Lofts 70 x 92
133-137 EAST 16th ST.
Reasonable Rentals.
V. GREEN & CO.
45 W. 34th St., New York
or your own broker

16-18 West 46th Street
LOFTS 44 x 90
Ideal for Jewelry Trade
High-class Fireproof Building
GEORGE V. McNALLY,
Murray Hill 8154 342 Madison Ave.

For Rent—Second Floor
with display windows
50th St. & 7th Ave.
4000 square feet—100 facing Seventh Ave. Also choice light offices—Reasonable rent.
Apply Room 400—Earl Carroll Theatre Building, 7th Ave. & 50th St., or 'phone Circle 5923.

5th Ave., Upper Fifties
3d and 4th floors, together or separate. Large spacious rooms, suitable for art gallery, high-class business or offices. Sacrifice for quick action.
BROWER, 668 Madison Ave. Plaza 5508.

Lofts 491 Br'way
About 4000 sq. ft.
Exceptional Light. Passenger Elevator. Freight Elevator in "L" on Broome St.
WARREN & SKILLIN 30 Park Row

TO LET FOR BUSINESS.

New Elevator
Garden Apartments
5 and 6 Rooms
JacksonHeights
FROM
$120 per month
Your rent will buy an apartment
Apply Rental & Resale Department
The Queensboro Corporation
50 E. 42nd St. Murray Hill 7057
or Roosevelt Ave. and 25th St.
Jackson Heights—Havemeyer 1360

781 BROADWAY. One Loft
Opposite Wanamaker. Heat, Elevator
5 WEST 14th ST.
1ST LOFT, 25x100
154½ CHRISTOPHER ST.
ONE-STORY BUILDING
156 CHRISTOPHER ST.
STUDIO. RENT $30.
MORRIS E. STERNE, Inc., 9 E. 14th

For Rent
$1.90 sq. ft. Upwards
OFFICE SPACE
NEW BUILDING
9 MINUTES WALL ST.
CLERK HIRE MINIMIZED
UNIVERSAL SECURITY CO.,
Summit Ave. Station, Jersey City.

507 West 50th St.
Manufacturing Loft, 28x100. Sprinkler, 5-ton Automobile Elevator, Light 4 Sides.
POSSESSION FEBRUARY 1ST.
Reasonable Rent. Brokers Protected.
JOSEPH & ZEAMANS, Owners, 1834 Broadway. Columbus 5340

APARTMENTS FOR SALE OR TO LET.

New Elevator
Garden Apartments
5 and 6 Rooms
JacksonHeights
FROM
$120 per month
Your rent will buy an apartment
Apply Rental & Resale Department
The Queensboro Corporation
50 E. 42nd St. Murray Hill 7057
or Roosevelt Ave. and 25th St.
Jackson Heights—Havemeyer 1360

MORTGAGE LOANS.
PRIVATE FUND.
Business man loans money, first, second mortgages; small, large sums; anywhere. Wilns, Room 1039, 42 Broadway, New York.

SAVE broker's commission, business man loans second mortgages $5,000 to $25,000; principals only. Young's, 47 West 42d St. Longacre 4263.

SECOND and third mortgages; quick action. MORRIS MORTGAGE CORPORATION, 51 CHAMBERS ST WORTH 4535.

BUILDING loan money available. Hardgrove & Dempsey, Inc., 47 West 34th St., N. Y. City. Telephone Fitzroy 5500.

FUNDS available for first, second mortgages. Charles M. DeRosa & Co., Inc., 110 West 34th. Chickering 5216.

FIRST and second mortgages, reasonable charges. Duross Co., 281 Broadway, Barclay 5734.

PRINCIPAL will buy small second mortgages; state terms. Town, 50 Church St.

QUICK replies on seconds; 14 per cent. minimum; $5,000 up. E., 456 Crown, Brooklyn.

HOUSES AND ESTATES.
Manhattan For Sale.

WEST 105TH ST., near Riverside Drive—American basement house in perfect order; to close an estate this house is offered at a bargain; immediate possession. Thomas J. O'Reilly, Broadway, corner 109th St. Academy 1600.

KINGSBRIDGE HEIGHTS, Near subway. Three-story detached stucco dwelling, suitable for two families; 12 rooms, 3 baths; leaving city, sacrifice price, $22,000; easy terms; brokers protected. Mrs. William McAndrew, 2,758 Kingsbridge Terrace.

MOUNT MORRIS PARK WEST 4—Four-story house, with extension, 12 rooms, 3 baths, butler's pantry, laundry, large closets, wardrobes, &c.; facing park, sunny exposure; well suited for physician; immediate possession; liberal terms for responsible customer. Owner, 61 Broadway, Room 918. Telephone Bowling Green 6256.

$1,000 CASH will buy 3-story vacant residence on Manhattan Av., near 106th St.; possession at once; 8 rooms, 2 baths, electricity, parquet floors; keys at this office. M. H. Gaillard & Co., 2,299 Broadway.

NEAR Eighth Av. and Cathedral Parkway—Steam heated walk-up; under $7.50 room; needs electricity; cash $10,500; excellent terms. J. K. Moors, 315 West 57th.

APARTMENTS FOR SALE OR TO LET.
Unfurnished—East Side.

The GILFORD
1 & 2 ROOMS
BATH & COMPLETE KITCHENETTE
LEXINGTON AVE.
FORTY-SIXTH ST.
Ready this Month
Agent on Premises
$90 to $200 a Month
Furnished if Desired
Joseph Milner Co.
505 Fifth Avenue, N.Y.
Telephone Vanderbilt 3607

Unfurnished—West Side.

THE Wellsmore
77th St. & Broadway
HIGH CLASS APARTMENTS OF
7, 8 & 9 Rooms
2 & 3 BATHS
THE DeWitt
254 West 82nd St.
9 Rooms 3 Baths
$3,600
A. H. O'BRIEN
2299 Broadway. Endicott 6600

701 W. 176th St.
N. W. Cor. Broadway.
New Elevator Apartment
2-3-4-5 Rooms
Large, light, airy rooms
foyer, spacious closets.
Every modern appointment.
Moderate Rents. Immediate Possession.

THE ROGER MORRIS
Elevator Apartments
THREE ROOMS
IMMEDIATE POSSESSION.
EVERY MODERN IMPROVEMENT
400 WEST 160TH ST.
OVERLOOKING POLO GROUNDS
Near "L" and Broadway Subway Stations.
PHONE WASHINGTON HEIGHTS 2800

300 Central Park West
Corner 90th Street
One Room and Bath
Furnished and Unfurnished.
Elevator—Moderate Rental.

Unfurnished—Bronx.

Just Completed
Ideal Apts. Excellent Section.
2270 University Ave.
Perpetual light front and rear.
Just South of Fordham Road.
3—4—5 Rooms
Large, Light and Airy
WITH EVERY MODERN IMPROVEMENT.
FEW MINUTES' WALK TO N. Y. UNIVERSITY.
Half blc to beautiful Devoe Park. 3

HOUSES AND ESTATES.

Westchester County For Sale.

CARSDALE—Circumstances compel immediate sale of our home; English stucco two-car house, in splendid condition; near Scarsdale station and school; 4 master bedrooms, 2 baths, 2 maid's rooms and bath; large wooded plot; garage; price exceptionally low; communicate with my agents, Angell & Co., Scarsdale, N. Y. Phone 300.

CARSDALE—Charming new Dutch Colonial home, well located, plot 75x125; 4 bedrooms, 2 baths; only $19,500 if sold this month. Angell & Co., Scarsdale, N. Y. Phone 300.

THIS MODEL HOUSE
AT COST

built of the very best materials and fittings used for demonstration purposes by a developing company in one of its subdivisions. It is English type in cream stucco with dark stained trim; stone chimney and fireplace, 8 rooms, sun porch and bath; highly restricted community. It will be sold by what it has cost the owners. First payment reasonably low; favorable terms can be arranged. Box 164, Bronxville, N. Y.

ONLY ½ HOUR GRAND CENTRAL.
Unusually attractive modern home, 9 rooms, 3 baths, large living room, with fireplace; 4 master bedrooms; perfect appointments; large plot; garage.
Price less than present replacement cost.
Wm. F. Ross, 28 West 44th St., N. Y.
Telephone 0790 Murray Hill.

FULL OF SUNSHINE.
A modern home for the discriminating; airy spacious rooms, 4 baths, open fireplaces, lavatory first floor; heated 2-car garage; large plot, more available; trees new, near schools and station; worth $5,000; concession if sold quickly. Elizabeth Nash, Scarsdale, N. Y.

COLONIAL HOUSE IN YONKERS—New house, containing 8 rooms, 2 baths, slate roof, all modern improvements, 2-car heated garage screens, awnings, at sacrifice. E. B. Nathau, 55 5th Av., New York City, or your own broker.

FOR SALE—Modern 7-room house, oak floors, sun porch, tile bath, shower, steam heat, garage, price $15,000. Gedney Terrace, White Plains, N. Y. E. B. Hummer, Builder. Phone 4128 W. P.

Westchester County—For Rent.

ROBBS FERRY—Unfurnished 9-room house, beautifully situated, very convenient to station; $150 per month. Cortland 4782.

RYE—Rent, furnished or unfurnished, attractive home, 12 rooms, 3 baths, garage, spacious grounds; or would sell at sacrifice. STEWART C. SCHENCK, 51 East 42d. Phone Vanderbilt 6462, or Rye 600.

New Jersey For Sale.

RIDGEFIELD PARK—Owner leaving, will sacrifice his 8-room semi-bungalow on large plot, with garage, for $6,500 on easy terms; all improvements; sewer, paved streets; 30 minutes New York City; 3 cents commutation fare.
COME OUT TODAY.
John A. Baldwin, opposite station.

RIDGEWOOD—Fine 7-room house, oak floors, chestnut trim, steam heat; garage; large plot; $10,500; many other bargains. Cadell, 90 West Broadway, New York.

RIDGEWOOD, N. J.—6-room modern house; every improvement; steam heat, hardwood floors and trim; large lot, garage; $8,500; terms arranged; complete list properties. J. A. Mittag Jr. Realty Co.

RIDGEWOOD—Handsome 10-room residence; 2 baths, 3 fireplaces; 125x200; West Side; conveniently near station. Phone Owner, 350 Ridgewood.

RENAFLY—Handsome Dutch Colonial home, 6 rooms, sun parlor, tiled bath, parquet floors, steam heat, electricity, gas; plot 51x200; near station; $7,500. Young, opposite station.

RENAFLY—New attractive home, 5 rooms, bath, gas, electricity, heat; near station; $5,150; terms arranged. Young, opposite station.

RUSTIC old stone house; excellent condition; seven rooms; hot water heat, electricity; one-acre plot; shade and shrubbery; garage; depot ten minutes' walk; $7,000. Nickel & Wheeler, Ridgewood, N. J.

SIX-ROOM house, all improvements; double garage; ground 100x150; on State road; three minutes railroad station; 21 miles from New York. Inquire S. B. M., Room 612, 11 Broadway.

SIX NEW 7-room house, modern improvements; beautiful location; large plot. Clarence Demarest, owner; Ardell, New Jersey.

New Jersey For Rent.

UPPER MONTCLAIR—Nine-room house with attractive grounds; opposite station; $125 per month; immediate possession. E. M. MARSHALL, 241 LORRAINE AV., Upper Montclair. Tel. Montclair 909.

THREE list of houses for sale and rent. Write Van Winkle Co., Rutherford, N. J.

HOUSES AND ESTATES WANTED.

TAXPAYERS wanted, between 30th and 59th Sts., Lexington Av. to 8th Av. Hardgrove Dempsey, Inc., 47 West 34th St. Tel. 500 Fitzroy.

TURNISHED house in Pelham, Mt. Vernon or New Rochelle until May 1. Apt. 12C, 201 West End Av.

INSTITUTION desires private house in good section Harlem. Phone Feenan, 1631 Harlem.

LOTS AND LAND.

Bronx.

BUILDERS—Bronx Park East, near Allerton Av. (White Plains Rd.) Station; 200x100 ripe for 2-family house; price $16,000; free and clear; also plots in vicinity White Plains Road and Boston Road; easy terms. ESTATE LOUIS SACHS, 38 WEST 21ST ST.

Long Island.

ASTORIA, Long Island City; vacant property; estate selling holdings, including water front East River. Hammond, 408 Jackson Av.

LOTS AND LAND WANTED.

TEN ACRES, or 150 lots wanted for development purposes within 5c fare zone and near transit facilities; builder's terms and exact particulars by mail. Home Builders Corporation, 16 Manhattan Av., Brooklyn.

FARMS, GROVES and RANCHES.

Long Island For Sale.

FREEPORT and vicinity, 75-acre farm, suitable for development; farmhouse and outbuildings; 4,000 feet road frontage; $1,100 per acre; also 80 acres, farmhouse and outbuildings; price $15,000; terms, $5,000 cash. George E. Wheeler, 15 Railroad Av., opposite Depot, Freeport, L. I. Open daily and Sunday. Phone Freeport 458.

REAL ESTATE FOR EXCHANGE.

FOR SALE OR EXCHANGE—80 acres, $1,600 per acre in city limits of Jacksonville, Florida; free and clear; will exchange for New York or California; submit full particulars to owner, Jacob Gold, 957 Arapahoe St., Los Angeles, California.

SEND me particulars of any real estate you have for exchange; brokers' co-operation invited. Walter Vandenburgh, 198 Broadway.

WILL exchange Buffalo apartment buildings for residence or other property in or near New York. H 106 Times.

APARTMENT HOUSES.

Manhattan—Bronx For Sale.

HARLEM TENEMENT.
Five-story quadruple; twelve rooms on floor; cold water; rents nearly $4,200.
Price $28,000; reasonable terms.
CHARLES S. M. FIRST, Attorney,
220 West 42d St., New York.
Chickering 4609.

BIG BARGAIN ON EAST SIDE.
With $17,000 cash above first mortgage of 10 years and second mortgage of 8 years, will show more than $7,000 profit.
We also have other good propositions in Bronx and Heights, which will give good returns.
KINSLER & COMPANY.
347 Broadway. Spring 6892.

CORNER, tax exempt, Lexington Av., Harlem, 65x100; splendid mortgages; rental, $29,600; expenses, $14,000; price, $190,000; cash, $40,000. Oscar L. Ritt, 577 Empire Boulevard, Brooklyn.

INVESTOR'S Opportunity—Columbia University, Morningside Drive, splendid condition, six-story elevator; rentals, $30,000; mortgages, $125,000; nets $15,000; no brokers. 1 945 Times Downtown.

BARGAIN—$8,000 cash buys 10-family house, no heat, near Lexington Av., on 26th St.; rent $6,200; price $39,500; first mortgage $28,500, 10 years. Wolfe & Gordon, 50 East 42d.

$10,000 cash buys 5-story walk-up in West 100s; rents $9,000; price $48,000; personal interviews only. Geo. Lazo & Co., Inc., 347 Madison Av.

BARGAIN, $20,000 CASH.
Five-story elevator house, near Riverside, altered, tenanted. Y 2340 Times Annex.

TO LEASE, in 8th Av. in the 50s, 3-story building, 25x100; reasonable terms. M. I. Ellis Co., 110 West 40th St.

Brooklyn—Long Island For Sale.

COLUMBIA HEIGHTS, 68, 70, 72 (Brooklyn)—Three motorized apartment houses, with one steam-heating plant; rentals $25,000 annually; low operating expenses; assessed valuation $140,000; price $130,000; for quick sale; cash required $25,000. James L. Goodkind, Attorney, 132 Nassau St., New York City.

JUST sacrifice, at once, 8-family, limestone, up to date. Astoria 0986.

Other Sections For Sale.

JACKSON HEIGHTS—New 3-story brick apartment, just finished, Roumbouts Place, next to corner Roosevelt Av.; will sacrifice for quick sale; small cash payment. F. P. Ferguson, 37 Wall St., City.

APARTMENT HOUSES WANTED.

OWNERS—Clients want Brooklyn steam or cold water walkup apartments; quick results assured. Leverich, 143 Montague St., Brooklyn.

TENEMENTS WANTED.
Cash no object. J. Hofmann & Son, Times Building, Bryant 4110.

APARTMENT HOUSE, new-law preferred, Manhattan, Bronx; price immaterial; must show income. Owners call, write Rubenstein, 1,674 Broadway.

WILL BUY or lease Avenue or Time Square properties ripe for store alterations. Lazarus, 148 West 46th.

INVESTOR wants tenements, preferably in poor condition or in need of financing. X. Y., 124 Times.

WILL invest $25,000 cash west side, walkup. Thomas, 202 West 86th.

BUILDINGS AND FACTORIES.

Manhattan-Bronx For Rent.

1ST AV., 565 — Entire building, four-story and basement. Apply second floor.

IDEAL SITE FOR GARAGE.
Northwest corner 154th and Macombs Place; ideal corner; 9 lots; no reasonable offer refused. Davis & Hayden, 522 5th Av.

LOFTS AND FLOORS.

Manhattan-Bronx For Rent.

2D AV., 2,074 (107th)—25x100, suitable manufacturing or storage; rent $100 month. Inquire Store or Bryant 6435.

3D, 49 WEST—Daylight loft; improvements; possession; 25x104. Butterfield 9451.

37 WEST 17TH ST.
Top floor for rent, 25x92; good light. Apply R. B. Itselson, 36 West 44th St. Vanderbilt 6256, or on premises; brokers protected.

19TH ST., 30 WEST—LOFT, 50x100, 12-STORY FIREPROOF BUILDING; SPRINKLER; MINIMUM INSURANCE, LOW RENT; POSSESSION FEB. 1. PLYMOUTH NOVELTY. WATKINS 1835.

19TH ST., 106 EAST (near 4th Av.)—Part of loft, 25x45, office or light manufacturing. Apply Superintendent or Levy & Levy, 305 Broadway. Worth 4310.

19TH, 49 WEST—Loft, one flight up, plate glass front. Wadsworth 2325.

25TH ST., 137-139 WEST.
LOFT on tenth floor, 66x100, suitable furriers, cloaks, dresses, children's wear. Complete fixtures may be bought with 100 per cent Holmes protection. 100 per cent sprinkler. MURRAY, 1 West 34th St.

25TH, 10-125 WEST.
100x100, modern building; loft; whole; or will divide; also penthouse, 30x60.
JACOBS & CO., 19 WEST 27TH.

29TH ST., 154 WEST (bet. 6th and 7th Avs.)—Loft about 25x90 ft., 1 flight up, 3 large skylights, ideal for fur, manufacturing or any other business. Phone for appointment. Lippmann, Mott Haven 2698.

49TH ST.—Sublet 2,500-5,800 sq. ft., all light; $3,000-$5,500; steam heat, large freight elevator. 207-209 East 49th St. 2754 Academy.

143D ST., WEST—Unrestricted, one-story, 47x100; will divide; reasonable. Bradhurst 2638.

FRANKLIN ST. (corner West Broadway)—850 feet, corner building, 9 windows, elevator service, office or salesroom or light manufacture.

GRAND ST., 137—Loft, 38x80; elevator; heat; manufacturing; $2,200. Butterfield 9451

LEXINGTON AV., 245—Parlor floor and basement, extremely large windows; any business.

SEVERAL MANUFACTURING FLOORS.

10,000 each; fireproof; light 4 sides; 50 cents. 410 East 32d St. Cohocton Realty Co., owner. Agents protected.

FOR immediate occupancy, loft, 50x100; good light, suitable for light manufacturing; showroom fixtures for sale. Inquire Ralph Wilson, 12 West 40th. Longacre 7264, or brokers.

MFG. LOFTS—OWNER, Chickering 4600.
15 West 20th (sprinklered).....56x82
126 Bleecker St.....25x100
343 West 26th (200 pound floor).....65x100

LOFTS—Large and Small—OFFICES.
16th, 5 West—Large loft, 30x92, all light.
23d, 30 East—Lofts 25x100, 16x30, also offices. Apply on premises.

SMALL part of loft to let; very reasonable to right party. J. E. Kelley, 73 Franklin St.

LARGE manufacturing loft, 75x100; extra good light. Inquire Engineer, 315 East 94th.

20x100; reasonable; will divide; also ground floor, shop, storage. Gramercy 6508.

Brooklyn—Long Island For Rent.

FROST ST., 95-101, Brooklyn; 73x80; ground floor; steam heat; with large garden on side and rear, including lumber shed 100x20, and shaving room; suitable for woodworking plant. Phone Greenpoint 3061.

UPPER loft, 222x00; new 2-story brick building, Meserole Av. and Jewell St., light four sides; sprinkler, steam heat, freight elevator; electric power; excellent locality for labor; will divide. Phone 3061 Greenpoint.

STORES.

Manhattan-Bronx For Rent.

3D ST., 49 WEST—Store, basement, block from 5th Av. bus; also loft, improvements; immediate possession. Butterfield 9451.

19TH ST., 106 EAST (near 4th Av.)—Store 25x92; moderate rent; immediate possession. Apply Superintendent or Levy & Levy, 305 Broadway. Worth 4310.

97TH, 201 EAST (corner 3d Av.)—Large double store, suitable any business. Stern, 147 West 42d. Watkins 7170.

111TH ST., 57 WEST (corner Lenox Av. at subway entrance)—Stores to rent; busy location. Agent on premises.

180TH ST., 620-634 EAST (cor. Hughes Av., Bronx); busy location, stores and basements, including 3 rooms, bath; low rent. Telephone Vanderbilt 0215.

BROADWAY, 3,617 (149th)—Broadway store with 2 show windows; also basement store with show window. Supt. or Lenox 2044-3027.

MADISON AV., 1,490 (corner 102d)—Two stores in prominent public buildings (bank and movie house); very low rent; good for any business. Louis Meyers, 655 2d Av. Murray Hill 7434.

STORES TO LET.
Lenox Av., 110th St.
Subway station; excellent location.
$90 UP.
Brokers protected.
STALWART REALTY CORPORATION,
52 Broadway. Broad 5779.

STORES FOR RENT IN
BROADWAY & AMSTERDAM AV.
COMPLETE LIST OF ALL STORES.
WOOD, DOLSON CO., INC.
B'WAY, 72D-73D STS. ENDICOTT 8900.

STORES, suitable for plumber, dry cleaner or laundry, 2,639 and 2,641 Webster Av., near 194th St.; rent reasonable. Inquire 2639 Webster Av. Real estate office.

3,500 SQUARE FEET, ground floor, 2 large show windows, suitable any purpose; located on Varick, 1 block north of Canal. Eliot Ticket Co., 101 Varick St.

NEAR THIRD AVENUE.
203 East 101st St., store 20x95, extension with skylight, also basement; rent $125. Vacant. Owner, 2754 Academy.

PART of corner store to let for butcher. Zimmer, 2,234 Amsterdam Av., corner 171st.

CORNER store, $85; small, $35. Apply 3,410 Broadway, cor. 138th. Room 101.

Brooklyn—Long Island For Rent.

6TH, 87 NORTH—Fitted for cold air; excellent opportunity for butter, egg or poultry man. Fox, Prospect 5262.

OFFICES.

Manhattan-Bronx For Rent.

6TH AV., 729 (42d)—Large, small, furnished offices; desk space; reasonable rent; best location in city. Room 107.

42D, 324 WEST (one block west of Broadway)—Offices, showrooms, lofts, stores and desk room; new building, elevator, steam, electric. Agent on premises.

BROADWAY, 220 (St. Paul Building)—About 400 square feet, partitioned two private offices, outer office; two separate entrances. Seide, Room 612, 220 Broadway.

CHURCH ST., 50—Very desirable, light office space; about 3,000 square feet; 3d floor, facing Church St.; will consider dividing; possession May 1. Apply Room 356 or call Cortlandt 0116.

CITY HALL LOCATION.
9-15 Murray St., 2,000 sq. ft.; freight and passenger elevators; substantial building; convenient all transit lines; up to 4 years' lease; splendid light; reasonable rental. Apply 7th floor.

COLUMBUS CIRCLE—Entire floor of very desirable executive offices in the Gotham Bank Building, 1,819 Broadway, overlooking Central Park; possession at once, lease to May 1, 1926, or longer; single offices or suite, or as a whole. Apply Pease & Elliman, Inc., Business Department, 340 Madison Av. Telephone 6200 Murray Hill.

GRAND Central Terminal Building—Suite offices; will sell, lease with furniture or without, or sublet; low rental; 1,200 square feet. E 396 Times.

UNUSUALLY attractive office, 2 windows facing Bryant Park; mahogany furnished, telephone, stenographic service if desired; $75 month. Wurlitzer Building. Phone Bryant 2026.

OFFICES.
Low rents.
226 West 55th Street.
at Broadway.
Also a few completely furnished.

OFFICES.

Manhattan-Bronx For Rent.

DOWNTOWN; LIBERTY ST. near B'WAY. Modern bldg.; good service; very convenient.
1,000 square feet.....$2,000
2,000 square feet.....$4,000
5,000 square feet.....$9,000
Partitions; excellent light; high ceilings.
Possession now or May 1st, 1924.
Call Hanford, Cort. 0319.

DESIRABLE small and large offices in St. Regis Building; light and service free; moderate rental; immediate possession. Apply 3d floor, 152 West 42d St.

DENTISTS—A 2-room parlor floor suite on Lexington Av., corner 93d St., newly remodelled, rent reasonable. R. & P. Realty Corporation, 25 West 43d. Vanderbilt 1057.

APPROXIMATELY 400 square feet, suitable architect's, engineer's drafting room; including tables; very reasonable. Vanderbilt 6961.

OFFICES, desirable location; telephone accommodations; messages received; $20 up. 39 East 27th.

FURNISHED offices, desk room; mail, telephone privileges; $5 monthly. Duane, 296 Broadway.

PART OFFICE, furnished, very reasonable. Wolff, Room 711, 118 East 28th St.

OFFICE space 12x12, real estate office; $35. Flagg, 121 West 72d.

Brooklyn—Long Island For Rent.

OFFICE to let, suitable for dentist or any other business; in the heart of business section of Jamaica; for information write or call A. Levinsohn, 907 Av. K. Midwood 0270J.

DESK ROOM

Manhattan-Bronx For Rent.

42D, 47 WEST—Mailing, telephone and typewriting privileges; energetic service. Miss Falman.

JOHN ST., 81 (near William and subway)—Desk room. Apply F. G. Squire, top floor.

DESK ROOM, skylight office; switchboard service; reasonable. 5 West 16th, Chelsea 8837.

DESK space or entire office to sublet; very reasonable. Room 2020, Tribune Building.

BUSINESS PLACES (Miscellaneous)

All Sections For Rent.

49TH, 46 WEST—Apartment on street floor, 2 rooms, bath, kitchenette; suitable for high-class retail business. See Superintendent, 3 West 50th.

AUTO Repair Shop, first floor and basement with drive in; also suitable for storage or light manufacturing, adjacent to new Court House. Key at 471 Pearl st. Tel. Yonkers, 2788.

CARPENTER SHOP for rent, complete with machinery; 14x19 feet ceiling; ground floor; steam heat; size 25x100 feet; $150 per month. Write for particulars, C. S., 143 8th Av.

STORES, south side 125th St. near 8th Av., suitable for cloaks, suits, shoes, jeweler, men's clothing, haberdasher. Barnett & Co., 11 East 125th St.

PART of store on parlor floor; interior decorator, designer or similar line. Klein, 620 Lexington Av.

BUSINESS PLACES WANTED.

30,000 SQUARE feet in Brooklyn for light manufacturing. S 872 Times Downtown.

APARTMENTS TO LET.

Furnished—East Side.

6TH, 64 EAST—TO SUBLET, TWO ELEGANT, FURNISHED ROOMS, BATH AND KITCHENETTE, WITH LINEN AND SILVER. INQUIRE SUPT.

9TH, 29 EAST—Huge living room with open fireplace; 2 master bedrooms, maid's room if desired; charmingly furnished; southern exposure; $250 to October. Rhines. Telephone Spring 8809.

15TH, 102 EAST (Hotel Laclede)—2 rooms and bath, $21 a week and up; hotel service.

16TH, 19 EAST—Attractively, completely furnished 2-room apartment, telephone; lease to October; seen 1-6. Phinny.

32D, 34 EAST (GRAND UNION HOTEL.)—TWO-ROOM SUITE AND BATH, $25 WEEKLY; 3-ROOM SUITE AND BATH, $35 to $42 WEEKLY; HOTEL SERVICE AND RESTAURANT.

39TH ST., 107 EAST—Living room, 2 bedrooms, kitchen and bath; near Park Av.; rent for three months; shown by appointment. Gaines, Van Nostr. d & Morrison, 883 Madison Av. Vanderbilt 6825.

49TH ST.—31 EAST
(HOTEL NEW WESTON).
1, 2-and 3 ROOMS AND BATH
BY THE YEAR OR WINTER MONTHS.
A la Carte Restaurant. Plaza 0500.

50TH, 40 EAST—Apartment, sublet for two months; large, unusually furnished studio, dressing room, bath, kitchenette. Call after 2 P. M., Landranchi, Plaza 7426.

50th (near 5th Av.)—Beautifully furnished 1-2-3-7 rooms; modern apartment house. Inquire Room 604, 19 East 48th.

60TH, 30 EAST—Four rooms and bath, completely furnished; hotel service; $350 a month; reduction conceded if taken for several months. Ambrade, Hotel La Salle. Plaza 0900.

63D ST., 103 EAST—Living room, bedroom, kitchen, bath; 8th floor, south; new elevator apartment house; by appointment with Butler & Baldwin, 15 East 47th St. Phone Vanderbilt 5015.

68TH, 11 EAST—Seven room apartment, 2 baths; very well furnished; for 4 months. Apply Supt.

74TH, 1,046 Lexington Av.—Attractive large room and bath, all improvements, kitchen privileges if desired, suitable two gentlemen or couple; reasonable; evenings. Tausch.

81ST, 3 EAST—Exclusive apartments, elegantly furnished, 1 or 2 rooms, bath, kitchenette; hotel service; restaurant. Butterfield 6070.

86TH ST., 12 EAST—Furnished or unfurnished 3 rooms, kitchen and bath; southern exposure. Apply at office, Lawrence.

86TH, 12 EAST—Small apartment, hotel service; housekeeping. Butterfield 4000, Ext. 309.

GRAMERCY PARK—Attractively furnished front apartment, spacious living room, bedroom, kitchenette, bath, linens, etc., included; $150 per month; lease Feb. 1-Oct. 1; park privileges. Phone Gramercy 1210 for appointment.

MADISON AV., 436—Nicely furnished two rooms, bath, kitchenette; eight months. Apply Azar or Superintendent.

PLAZA SECTION (overlooking Central Park)—Charmingly furnished, 3 master bedrooms, open fireplace; immediate possession; reasonable. Vanderbilt 4096.

BEAUTIFULLY furnished 8-room apartment in new apartment house; immediate possession; can be seen by appointment. Plaza 9866.

HOTEL NETHERLAND—5th Av. suite, two rooms and bath, sublet until June 1 or less. Address or telephone Room 405, Hotel Netherland.

PERSONALLY inspected apartments; all sizes. Smith-Gibbons, 503 5th Av. Vanderbilt 0420.

Furnished—West Side.

12TH ST., 34 WEST (near 5th Av.)—Duplex apartment; living room 24x21, kitchen, two bedrooms; charming garden, large sleeping porch; two baths; open fireplace; French windows; oak floors; very unusual and artistically furnished; will rent for $2,500 till Oct. 1. Phone Mr. Dix, Watkins 0851.

14TH, 351 WEST—Artistically furnished small two-room apartment; kitchenette, bath, victrola, telephone, housekeeping equipments; $75; afternoons (17).

16TH, WEST (near 5th Av.)—Owner leaving city will sublet attractively furnished two-room apartment; complete kitchenette, linen, silver, victrola; lease to October; seen by appointment. Telephone Stuyvesant 4017. Phinny.

16TH, 51 WEST (old Chelsea)—Attractive suites, $65-$85; Colonial fireplace, steam; linens, service, electricity included; restaurant privilege.

30TH, 1 WEST—Two rooms and bath, furnished, $100 month; meals and maid service if desired. Apply Logan.

31ST, 4 WEST (WOLCOTT HOTEL)—PARLOR, BEDROOM, BATH, $7 TO 8 PER DAY; $45 TO $50 PER WEEK.

42D, 253 WEST—Studio, furnished, living, working hours retained. De Witt. Chickering 2893.

44TH, 12 WEST—Two rooms and bath in bachelor's apartment, furnished, Jan. 20 to March 1; $150; lessee going South. Apply Mgr. The Mansfield.

45TH, 341 WEST (HILLONA COURT).
Elevator apartments, 1, 2 and 3 rooms and baths, showers; kitchen, kitchenette; all newly furnished and decorated; $20 to $50 weekly. Longacre 3560.

45TH ST., 148 WEST—Two rooms, kitchenette, bath, neatly furnished; maid. Apply in cigar store.

47TH, 45 WEST — ATTRACTIVE 2-ROOM, BATH SUITES; FULL HOTEL SERVICE; REFERENCES

48TH, 64 WEST—Newly furnished, decorated one room, bath; housekeeping; reference. Henry.

49TH ST., 69 WEST—Large room with kitchenette; well heated.

51ST, 306 WEST—Four-room apartment, comfortably furnished, in high-class elevator apartment house; reasonable.

52D ST., 233 WEST (CORNER BROADWAY) — MODERN ELEVATOR APARTMENTS HOUSE, NEWLY FURNISHED; HOTEL SERVICE; ONE ROOM, BATH, $70 UP; TWO ROOMS, BATH, $100 UP; REFERENCES REQUIRED.

55TH, 24 WEST—Bachelor's apartment, furnished, one and two rooms with bath.

55TH, 67 WEST—Attractive 2 or 3 room apartment. Phone Circle 6966.

1 P. M. TODAY

Classified advertisements for insertion in The New York Times tomorrow will be received before 1 P. M. today, subject to omission.

Advertisements for daily editions must be received before 4 P. M. on day preceding publication.

APARTMENTS TO LET.

Furnished—West Side.

55TH ST. (1,730 Broadway)—Three large, artistically furnished rooms, real kitchenette and bath; steam, electricity, telephone, Oriental rugs, open fireplace; ideal for couple or bachelor; for sublease, immediately Until Oct. 1. Apply Hallman for Apartment 5E.

55TH, WEST—Beautiful, artistically furnished 2-room apartment; piano, Victrola, private phone, restaurant. Phone Circle 6343.

56TH, 206 WEST.
HOTEL THORNDYKE.
VERY ATTRACTIVE TWO-ROOM SUITE, WITH PRIVATE BATH; SPECIAL WEEKLY RATES; FULL HOTEL SERVICE.

57TH, 115 WEST—Newly and beautifully furnished apartment, large living room, bedroom, kitchen, bath; china, linen, silver, grand piano, private telephone; $225. Circle 2180.

57TH, 301 WEST (corner 8th Av.)—Unusual two-room apartment, bath and kitchenette, $100; southern exposure, elevator building, perfect light; look at it and be convinced.

57TH, 118 WEST (GREAT NORTHERN HOTEL)—PARLOR, BEDROOM, BATH; $8-$9; PARLOR, TWO BEDROOMS, TWO BATHS, $12.50-$15 PER DAY.

57TH ST., 340 WEST (near Broadway)—High-class modern elevator apartments; 2-3 rooms, bath; maid service; $100 monthly up.

57TH, 150 WEST—Sunny, completely furnished 2 rooms, small kitchen; elevator, 11th floor; twin beds. Circle 9539. Streit.

59TH ST., 30 WEST.
Three rooms, bath, kitchenette, elegant, 6th floor, overlooking Park; restaurant in building; $400; short lease; seen appointment only. Call Hayes, Plaza 4020. Brokers protected.

61ST, 40 WEST (corner Broadway, Hotel Pasadena)—Beautifully furnished one and two room suites, with private bath; overlooking Central Park; $25 to $50 weekly; $100 to $200 monthly; or lease for the year. Phone Columbus 7121.

63D, 105 EAST—Will sacrifice if taken at once, beautifully furnished 2 rooms and kitchen. Telephone Rhinelander 8963.

69TH ST., 19 WEST (Congress Hotel)—One-two room suites; special rates; references.

71ST, 225 WEST.
FIVE ROOMS WITH BATH; SOUTHERN EXPOSURE; ALL ROOMS BRIGHT AND SUNNY; RICHLY FURNISHED; ELEVATOR; IMMEDIATE POSSESSION. TELEPHONE ENDICOTT 2245, MRS. ALFRED D. EMERY.

72D, 118 WEST (HOTEL EARLTON)—VERY DESIRABLE TWO ROOMS AND BATH; FULL HOTEL SERVICE; RESTAURANT; WEEKLY OR MONTHLY. ENDICOTT 8540.

72D, 42 WEST (Royalton Apartment Hotel)—Attractively furnished 2-room suites, bath; hotel service; restaurant; by month or year, from $115 month up. Endicott 7941.

72D, 121 WEST—Attractively furnished studio apartment 30x20, foyer, bath, kitchenette, fireplace; complete housekeeping two; $125. Flagg.

72D, 240 WEST (Apt. 5A)—2 rooms, bath, shower, kitchenette; furnished, unfurnished; or will sell furniture, new. Edwards.

72D, 306 WEST (Riverside Drive)—One-room apartment, new, clean; southern exposure.

74TH at Broadway, Hotel Prisament)—Beautiful living room, chamber of private bath, in high-class apartment hotel; sublet reasonable. Room 1211.

74TH, 55 WEST—Two rooms, small kitchen, bath, fireplace; beautifully furnished; reasonable.

74TH (2,131 Broadway)—Exceptionally furnished 8 rooms, 2 baths; sublet; sell. Supt.

76TH ST., 166 WEST (NEW EMERSON HOTEL)—OUTSIDE SINGLE AND DOUBLE ROOMS AND SUITES WITH PRIVATE BATHS; WITH OR WITHOUT MEALS; MODERATE RATES; SEVERAL APARTMENTS TO SUBLET.

75TH ST., 226 WEST (corner Broadway)—Newly decorated 2 and 3 rooms, kitchenette, bath, elevator, switchboard; weekly rates.

77TH ST., 12 WEST—Furnished apartment and rooms; very large rooms, beautifully decorated. Endicott 0156.

78TH, 203 WEST—Two rooms, housekeeping, five minutes Times Square, Spence.

79TH, 213 WEST—Entire floor, separate entrance; yard; subway; southern exposure; fireplace.

80TH—Attractively furnished two-room, bath, kitchenette apartment; $90. Telephone Endicott 6540.

81ST, 158 WEST—5 large, bright, beautifully furnished rooms; modern fireproof building.

81ST, 123 WEST.
Two-room apartment, bath, kitchenette; improvements.

81ST ST. AND COLUMBUS AV.—HOTEL ENDICOTT, 2 OUTSIDE ROOMS AND BATH; $35 WEEKLY.

83D ST., 217 WEST—Five rooms, nicely furnished, for sale; rental $60; all conveniences; first floor; call evenings. Johnson.

85TH, 119 WEST—Elegant furnished back parlor, 2 rooms, bath, kitchenette.

87TH, 355 WEST—Unusually attractive private, 2-room, kitchenette, bath; newly decorated; A1 condition; linen, silverware; near drive.

87TH, 24 WEST—1-2 rooms, kitchenette, bath, fireplace; private door bells, remodeled house; owner; furnished, unfurnished.

88TH—Large beautifully furnished living room, bedroom, kitchenette, bath; $150; seen by appointment. Phone Schuyler 8202.

89TH, 322 WEST (Riverside)—Magnificent three rooms, bath, kitchenette, piano; sacrifice, $150.

91ST, 27 WEST—HIGH-CLASS FURNISHED APARTMENTS, ONE SINGLE ROOM WITH ADJOINING BATH, $35; TWO ROOMS AND BATH, $100; MAID AND VALET SERVICE.

92D, 40 WEST—Lady share apartment; two-three rooms, couple or ladies; reasonable; privacy assured. Riverside 0193. Harrison.

92D ST., 60 WEST.
High-class furnished apartments, 2 rooms, bath, maid service; $80 up monthly.

92D, 58 WEST—Neatly furnished 6-room apartment for sale, all improvements; sell very reasonable; rent $70; family going to Ireland. O'Sullivan.

93D, 40 WEST—Lady share apartment; two-three rooms, couple or ladies; reasonable; privacy assured. Riverside 0193. Harrison.

94TH ST. (between Broadway and West End, 17 Pomander Walk)—Attractive furnished apartment. Telephone Riverside 7576.

97TH (near Park)—Living room, two bedrooms, kitchen, bath; large, all outside; piano, victrola; reasonable. Moore, 3582 River.

98TH, 305 WEST (SCHUYLER ARMS).
Delightfully situated; clean, beautifully furnished (also unfurnished), newly decorated housekeeping apartment hotel.
2 rooms, kitchenette, $110 monthly.
3 rooms, large kitchen, $150.
4 rooms, real kitchen, $175.
Full hotel service, including maid, linen, laundry, electricity, silverware, kitchen utensils, &c.

101ST (839 West End)—Exceptionally attractive front, sitting room, dining room, bedroom, real kitchen, bath; desirable home for permanent responsible couple; reasonable. Riverside 8449.

101ST ST., 20 WEST.
4-6 rooms, elevator, all improvements.

104TH, 215 WEST—Three rooms, kitchenette, bath; southern exposure; front; reasonable. Gulick.

109TH (215 Manhattan Av.)—2, 3, 4, 5, 6 room housekeeping apartments, elevator and non-elevator; $60 up; references essential. Main office, 215 Manhattan Av. Academy 1647; 8 A. M. to 8 P. M.; open Sunday.

110TH, 410 WEST (corner Columbus Av.)
CATHEDRAL APTS., A.
2 rooms, bath, kitchenette, $75 up.
3 rooms, bath, kitchenette, $100 up.
High-class elevator apartment house.
References essential. Phone Academy 0613.
8 A. M. to 8 P. M. Open Sunday.

113TH ST., 507 WEST—4-room housekeeping apartment, front; southern exposure; high-grade fireproof elevator building; unusually artistic; linens, silver, Oriental rugs.

113TH, 546 WEST—High-class apartment, 3 rooms, bath; electricity; maid service.

116TH, 374 WEST—2 rooms, kitchen, front, improvements; adults. Kurtz, one flight.

122D, 416 WEST (358)—Very desirable neighborhood, near Columbia and Lincoln School; 5 room, independent, front apartment, attractively furnished, $123; also one room with kitchenette, overlooking Morningside Park, $60; piano.

122D, 450 WEST—Five-room front apartment; attractively furnished. All conveniences. Apt. 1.

122D, 521 WEST—Elegant four rooms, bath, victrola, housekeeping equipments; $100(23).

139TH, 508 WEST—Nicely furnished 5 rooms, modern elevator house. Apt. 55.

145TH, 415 WEST—Three beautiful connecting rooms, bath, heat, electricity. Private house.

147TH, 546 WEST—Three rooms, high class, Broadway, overlooking Riverside. Schavrien.

147TH, 546 WEST (4A)—Four rooms complete, one room rented; will sell.

159TH, 506 WEST (Apt. 51)—Going away, sacrifice beautifully furnished 5-room apartment; rent reasonable.

APARTMENTS TO LET.

Furnished—West Side.

160TH, 425 WEST—Four light outside rooms, bath; nicely furnished; housekeeping; modern elevator house; moderate. Burt, Wadsworth 6366.

177TH, 701 WEST—Five attractive rooms; elevator, pianola, Victrola; reasonable. Apt. 36.

BROADWAY, 1,424 (Browne's)—Two rooms, bath; $75 for one; $85 double.

CENTRAL PARK WEST, 370—Small housekeeping apartment; exclusive studio building. Apt. 705.

RIVERSIDE DRIVE, 240—Non-housekeeping apartment to let; two and three rooms; very reasonable rental for such location. Apply superintendent, on premises.

RIVERSIDE DRIVE, 63.
Two beautifully furnished rooms, private bath; large closets; steam heat; house unusual.

RIVERSIDE DRIVE—Completely furnished duplex apartment, eight good-sized rooms, two baths; short, long lease; $250. Cathedral 9066.

RIVERSIDE DRIVE—Beautiful two-room; bath; complete kitchenette apartment; $115. Endicott 6540.

RIVERSIDE DRIVE, 548—Six large, attractive rooms; superb view; $150. 5A. Supt.

ST. NICHOLAS AV., 343 (northwest corner 127th)—Elevator apartments, 2 to 5 rooms, baths, showers, newly decorated; beautifully furnished; $25 to $85 monthly.

ST. NICHOLAS AV., 841 (corner 152d St.)—One, 2 or 3 room suites; will furnish to suit. Inquire of Mrs. Comming, 845 St. Nicholas Av.

WASHINGTON SQUARE vicinity, 1, 2 or 3 room suites, bath and kitchenette; large, light rooms; good order; fireplaces; $55 up. Cwann, 90 Grove St.

WEST END—Adorable two rooms, bath, kitchenette, front apartment; $115. Endicott 0278.

WEST END AV., 439 (81st)—Furnished 2-room, bath, kitchenette apartment. Ratner.

ELEVATOR APARTMENTS,
3 rooms and kitchenette,
newly decorated and refurnished.
Apply Superintendent,
19 Fort

Closing Hours for Advertisements

Sunday Edition

WEDNESDAY, 6 P. M.—Schools, Steamships, Hotels, Resorts, Amusements.

THURSDAY, MIDNIGHT—Display Apartments and Real Estate with cuts, photographs, matrices or drawings.

FRIDAY, 3 P. M.—Editorial Section.

FRIDAY, 8 P. M.—Undisplayed classified, Business Opportunities.

TODAY, SATURDAY, 1 P. M.—Undisplayed classified, subject to omission.

Daily Edition

If received after 4 P. M. day before publication, announcements for daily edition subject to omission.

Classified Advertising Rates

Minimum space 2 lines. Agate line of 6 words.

Situations Wanted	40c
Furnished Rooms, Rooms Wanted	50c
Boarders and Board Wanted	50c
Help Wanted	55c
Real Estate, &c.	60c
Lost and Found	55c
Apartments to Let and Wanted	60c
Country Board	60c
Mortgage Loans	65c
For Sale	65c
Automobile Exchange	65c
Agents Wanted	65c
Employment Agencies	85c
	Per Word
Business Opportunities (Caps 25c)	15c
Buyers' Wants Offerings to Buyers	15c
Book Exchange (Sunday)	12c

Lost and Found, Deaths, Marriages and Births accepted until midnight.

Errors avoided by delivering advertisements in advance of closing time.

Reward of $100 offered by The New York Times for information leading to arrest and conviction of any one obtaining money through a misleading or fraudulent advertisement in The Times.

FURNISHED ROOMS.

East Side.

Continued from Preceding Page.

37TH-MADISON AV. (Hotel Madison)—Beautiful outside sunny rooms, bath, $15-$17.50 weekly; running water, use of bath, $10.50-$15; full hotel service, daily $2 to $4. Madison Square 1784.

29TH, 29 EAST (MARTHA WASHINGTON, A WOMAN'S HOTEL)—ROOMS WITH RUNNING WATER, $14 TO $18 WEEKLY FOR ONE PERSON; $17.50 TO $21 WEEKLY FOR TWO; ROOMS WITH PRIVATE BATH, $21 WEEKLY FOR ONE; $24.50 AND UP WEEKLY FOR TWO.

31ST, 106 EAST—Front parlor with sitting room; piano; two beds; clean.

36TH ST., 12 EAST—Large, attractive room; ground floor.

37TH, 125 EAST—FOURTH FLOOR; EFFICIENT.

38TH, 15 EAST, Vanderbilt Studios—Renting office for all houses. Vanderbilt 6998.

39TH ST., 114 EAST—Murray Hill; one desirable single room.

48TH (515 Lexington Av.)—Single front room; running water; piano if desired.

49TH ST., 31 EAST.
HOTEL NEW WESTON.
$17.50 WEEKLY SINGLE ROOM WITH HOT AND COLD RUNNING WATER; CONVENIENT TO BATH; A LA CARTE RESTAURANT. PLAZA 0590.

54TH, 66 EAST—Large room, adjoining bath; high-class house; references.

58TH, 32 EAST—Furnished rooms; $8 weekly; women only, nurses preferred. Telephone Plaza 0753 between 10-12:30.

59TH AND 5TH AV. (HOTEL NETHERLAND)—ATTRACTIVE ROOMS, $17.50; WITH PRIVATE BATH, $28 PER WEEK.

63D, 172 EAST—Large, light room with kitchenette; neatly furnished, for couple.

124TH, 1 EAST—Light cozy room; modern improvements; private family; $8. Hirsh.

LEXINGTON AV., 250 (34th)—Well furnished double, front, sunny; telephone service; running water; electricity; private house; $15 up.

LEXINGTON AV., 299 (37th St.)—Attractive back parlor, with, without private bath.

LEXINGTON AV., 344 (between 39th and 40th Sts.)—Large basement room; bath.

PARK AV., between 84th and 85th Sts., single rooms. Butterfield 6535.

"ALLERTON IDEA," CLUB RESIDENCES for men; conveniently located, affording every comfort of home, with surroundings and service of the select club; rates $10 to $20 per week for approved, permanent residents only.
45 EAST 55TH ST. 142 EAST 89TH ST.
302 WEST 22D ST.

West Side.

47TH ST., 141 WEST (just off Washington Square)—Have fine old house, like college fraternity house; will rent large handsome room, with piano, to refined young man; college man preferred. Spring 6663.

97TH, 41 WEST—Furnished, unfurnished, delightful, dignified, modern comforts, efficient, telephone service, private baths. Vanderbilt 6998.

112TH, 110 WEST—Newly decorated connecting room, electricity, heat, water; refined house.

122D, 470 WEST—Nice large back parlor; improvements; piano; business couple, men.

125TH, 246 WEST—Young lady share modern apartment with refined girl. Joyce.

131ST ST., 4 WEST (WOLCOTT HOTEL)—ROOMS WITH RUNNING WATER, $15 WEEKLY; LARGE OUTSIDE DOUBLE ROOMS, RUNNING WATER, $18 WEEKLY FOR ONE, $21 FOR TWO; SINGLE ROOMS WITH BATH, $21 WEEKLY UP.

143D ST. (JUST WEST OF BROADWAY).—HOTEL CLAMAN.
Men's new 15-story exclusive residence, 1,000 rooms, 1,000 baths, $12-$18 weekly, $2-$3 daily. Lackawanna 6900.

147TH ST., 106 WEST (RALEIGH HALL).
A RESIDENCE FOR MEN.
Attractively furnished rooms, with, without private bath or shower, club advantages and accommodations with complete hotel service. RATES FROM $10 WEEKLY.

149TH, 509 WEST—Large room and bath; gentleman private house.

149TH, 112 WEST—Double rooms, private bath; call after 6 P. M.

149TH, 69 WEST—Large room, nicely furnished, well heated.

150TH ST., 63 WEST—Small and large, with private bath.

154TH, 20 WEST.
Attractive suite; private bath; single room.

154TH, 267 WEST—Neatly furnished rooms, steam heat; gentlemen only. Wiggins.

155TH, 68 WEST—One room, private bath, phone, maid and bell boy service; $100 monthly. Phone Circle 0290.

156TH, 109-121 WEST A FEW ROOMS WITH RUNNING WATER ON BACHELOR FLOOR, SHOWER AND BATH; HOTEL SERVICE; $14 PER WEEK.

156TH (between 5th and 6th Avs.)—Room $12; private family; gentleman. Tel. Circle 8746.

157TH, 118 WEST (GREAT NORTHERN HOTEL)—ROOM AND BATH FROM $3.50 PER DAY UP.

157TH ST., 50 WEST, N. E. COR. BROADWAY (HOTEL SIDNEY)—RECENTLY COMPLETED; WONDERFUL LOCATION; LARGE, LIGHT ROOMS; HANDSOMELY FURNISHED; MOST ATTRACTIVE RATES IN CITY; $10 UPWARDS.

157TH, 10 WEST—Clean, quiet, single room, with private family; gentleman. Bowe.

157TH, 18 WEST—Splendid opportunity for refined business lady; beautiful, spacious bed, living room, kitchenette; $15, $60 monthly.

158TH, 23 WEST—Real home for high-class business woman; use living room; kitchenette; well heated. Miss Rees.

170TH, 135 WEST—Attractive large rooms, private bath, continuous hot water; cleanliness.

170TH, 229 WEST—Entire parlor floor, with bath, suitable for doctor or dentist.

170TH, 28 WEST—Attractive large room, bath; always hot water, steam heat.

170TH, 244 WEST—Large room, dressing room and bath; twin beds; $22.

170TH, 280 WEST—Large room ideal for two men; refined; very moderate.

170TH ST., 200 WEST (GEORGIA HOTEL)—Rooms, $10-$12 weekly; also suites.

171ST, 31 WEST (HOTEL JOYCE)—One, TWO ROOM SUITES, $12.50 WEEKLY UP.

171ST, 102 WEST—Large room, private bath, kitchenette; new furniture; all conveniences.

171ST, 243 WEST—Double room adjoining bath; steam heat; continuous hot water.

171ST, 38 WEST—Newly furnished large room, private bath, kitchenette, dressing room.

171ST, 351 WEST—Double and single rooms; breakfasts; valet service; reasonable.

171ST, 300 WEST—Double, medium, single, kitchenette privileges, $7, $10, $12.

172D, WEST—Business girl, room, lovely home; use kitchen; conveniences. Endicott 8237.

172D, 328 WEST—Comfortable, large, front room, kitchenette; suitable 2-3; reasonable.

172D ST.—Rooms, very high-class; private family. Endicott 9053.

173D (WEST END AV., 290)—Newly decorated rooms, electricity; $7.00, $12.00; $16.00.

173D, 48 WEST—Private family; gentlemen; sunny room, lavatory; elevator; 5th.

173D, 67 WEST—Nice, clean, medium-sized room, steam, phone; reasonable.

174TH, 202 WEST—Large front room, suitable one or two; newly furnished; all conveniences; rates reasonable. Apt. 2S.

174TH (BROADWAY, 2,131, Apt. 4C)—Bright attractively furnished room, modern, private, $10.

174TH, 253 WEST—Large room with piano; single room; kitchenette; refined surroundings.

FURNISHED ROOMS.

West Side.

174TH, 103 WEST—Two rooms with kitchen, bath; also other rooms; reasonable.

175TH, 327 WEST.
175TH, 305 WEST.
Splendid accommodations, with, without bath; reasonable.

175TH, ST., 181 WEST (5)—Two beautiful rooms, sunny, immaculate, reasonable; private family.

175TH, 182 WEST—Front parlor, private bath; reasonable; private house; references required.

175TH, 149 WEST—Newly decorated residence; large rooms; baths; $10.00, $12.00, $18.00.

175TH, 112 WEST—Inspect bath, toilet in every room; single, double, apartments.

175TH, 236 WEST—Gentleman; warm, bright, single room; $6. Telephone Endicott 2008.

175TH, 35 WEST—Attractive front, basement, new parquet floor; private bath; $17.50.

176TH, 44 WEST—Steam heated large room, private bath; continuous hot water.

176TH, 252 WEST (HOTEL WILLARD)—FURNISHED ROOMS WITH PRIVATE BATH, $2.50 PER DAY UPWARD.

176TH, 49 WEST—Double front, private bath; refined boarding house; meals optional.

176TH, 317 WEST—Light, cheerful room; clean, quiet house; gentleman; $9.

177TH, 120 WEST—Newly furnished, decorated, large rooms; day beds; private baths.

177TH, 341 WEST—Room and bath; private family; gentleman; $12; references.

177TH, 111 WEST—Desirable large room, conveniences; reasonable; references.

178TH, 325 WEST—Desirable double room, southern exposure, private bath, kitchenette, piano.

178TH, 154 WEST—Large room, private bath; moderate; references.

179TH, 307 WEST (Apt. 5C)—Exceptional suite; one or two business men; private; references. Endicott 6742; best transportation.

179TH, 118 WEST—Large magnificently furnished room; piano; artist's home; very reasonable.

179TH, 307 WEST (Apt. 7A)—Attractive room, sunny; exquisitely clean; modern; gentleman.

180TH, 125 WEST—Unusual opportunity, perfect appointments; private baths, single, en suite.

181ST ST. AND COLUMBUS AV. (HOTEL ENDICOTT)—ROOMS WITH RUNNING WATER, USE OF BATH, $12 PER WEEK; LARGE DOUBLE ROOM WITH PRIVATE BATH, FOR TWO, $21 PER WEEK.

181ST, 116 WEST—Large room for two; private bathroom, kitchenette, parquet, electricity.

181ST, 134 WEST—Large, comfortable room; refined private house; references essential.

181ST, 114 WEST—Just opened; select, newly furnished rooms; every new appointment.

182D, 78 WEST—Newly decorated apartment; small, large rooms; breakfast; exclusive business people; references. Callaghan.

182D, 22 WEST—Attractive medium rooms, adjoining bath; southern exposure; owner's residence.

182D, 5 WEST—Double room, $10; single, $8; steam, electricity; homelike. Sturm.

183D, 34 WEST—Newly decorated rooms, private bath, kitchenette, hot water.

183D ST., 325 WEST—Beautiful sunny room, twin beds; breakfast. 3 East.

183D, 22 WEST—Large room, dressing room; near bath; gentleman. Schuyler 5485.

184TH (West End Av.)—Gentlemen, room, conveniences, twin beds, apartment, private; small light rooms, private bath. Schuyler 7965.

184TH, 320 WEST—Attractive room, with private family; reasonable. Call evenings, 2W.

184TH ST., 347 WEST (Riverside)—Lovely large room; twin beds; private bath; $18.

184TH, 106 WEST—Elegant two front rooms; also single ground floor front.

185TH ST., 151 WEST—Convenient all transportation, just opened; house newly furnished, immaculately clean; single and double rooms; running water, telephone, private baths; every home comfort; also parlor floor, suitable doctor; very reasonable.

185TH, 349 WEST (Apt. 3E)—Single room, running water; French family; elevator; piano; reasonable. 2681 Schuyler.

185TH, 60 WEST—Beautifully furnished rooms, exclusive private residence; moderate; real opportunity.

185TH, 342 WEST—Most attractive; every convenience; refined surroundings; gentleman. Greehan.

185TH, 344 WEST, 4-W—Newly furnished room, HOT running water; phone.

185TH, 253 WEST—Large room, with bath and kitchenette; also small room.

185TH, 327 WEST (Apt. 5)—Large front, southern exposure, electricity, shower, $12.

186TH, 206 WEST—Large front room, 2 beds, modern apartment; reasonable. Perrin.

186TH, 132 WEST—Large rooms, neatly furnished; well heated; all improvements.

186TH (547 West End)—Beautiful room, bath, kitchenette; twin beds; many others.

186TH, 202 WEST (Apt. 4W)—Nicely furnished room, running water. Smith.

187TH, 339 WEST—Beautiful double back bedroom; steam heat; next bath; reasonable.

187TH, 45 WEST—Large front room with bath; also smaller room. Larson.

187TH, 347 WEST (Drive)—Beautiful sunny room, private bath; other rooms; owner.

188TH ST., 64 WEST—Bright, sunny room; electricity, telephone. Call Saturday, Sunday. Loveday.

188TH, 32 WEST—Attractively furnished double sunny room, bath adjoining, complete kitchenette.

188TH, 68 WEST—Parlor-bedroom, with kitchenette; improvements; ground floor. Desforges.

188TH, 130 WEST—Large room with alcove; also small room; business woman.

188TH, 71 WEST—Room; private family; homelike. Marsland.

189TH, 270 WEST (near Broadway)—Handsomely furnished rooms, twin beds, everything new.

190TH ST., 12 WEST—Beautiful furnished room, kitchenette, bath, electric light, telephone service; $11.

190TH, 311 WEST—Nice, clean, cozy, small room; select house; references; gentlemen.

190TH, 56 WEST—Large rooms, twin beds; some with private bath, kitchenette.

191ST CORNER (2,465 Broadway)—Beautiful outside room, adjoining bath; reasonable. Apt. 1F.

191ST, 252 WEST (Broadway, 3E)—Large, attractive, outside room; all conveniences.

192D, 61 WEST—Beautiful, exceptionally clean; private bath; electricity; suitable two; $15.

192D, WEST—Very desirable front suite, 2 rooms, private entrance. Riverside 7630.

193D, 21 WEST—Lively, bright, sunny rooms; running water, electricity, gas, phone.

193D, 307 WEST—Elegant room, board optional, running water. Edmunds.

193D, 250 WEST—Well furnished front suite, suitable two, three. Apt. 4.

195TH, 330 WEST—Parlor, with connecting bedrooms; single rooms. Apt. 7C.

196TH, 231 WEST—Beautiful large room, facing Broadway; twin beds, double closets, running water, suitable two; also smaller room, private family; subway express. Richmond.

197TH, 1 WEST (Facing Central Park)—Elegant furnished front rooms, steam heat, running water, elevator; $9 up, weekly.

197TH, WEST—Front room, $10; reliable man. Phone Riverside 8814.

197TH ST., 243 WEST (BROADWAY, APT. 5B) — EXCEPTIONAL OPPORTUNITY; RUNNING WATER; 24-HOUR ELEVATOR SERVICE; SHOWER; SMALL FAMILY; REFINED SURROUNDINGS; REFERENCES; $10.50. RIVERSIDE 6460.

198TH, 254 WEST (Apt. 2)—Nicely furnished room, twin beds, private lavatory, running water; suitable two business people appreciating home comforts.

199TH, 306 WEST—Newly and handsomely nished, studio and en suite; immaculate; maid service; running water; elevator. Williams.

199TH, 310 WEST—Large, light, single room; running water; private family; convenient buses, subway. Apt. 8A. Riverside 6052.

199TH ST. (between West End and Riverside).—Two rooms, private bath. Phone Riverside 5236 for appointment.

199TH, 310 WEST (Apt. 61)—Large double, artistic twin beds; near bath, shower; private. Phone Riverside 1985.

199TH, 306 WEST (2E)—Attractive rooms, front; running water; warm, homelike; reasonable.

199TH, 206 WEST—Neatly furnished room, private family; board if desired. Gwin.

200TH, 318 WEST (next Drive)—Room, private family, references. Riverside 5774. Russell.

202D, 244 WEST—Newly decorated, large rooms, private bath, kitchenette; corner Broadway.

202D (Broadway corner)—Room, bath adjoining; private family; gentleman. Riverside 1357.

203D, 14 WEST—Attractive front rooms, all conveniences, main floor. Academy 5255.

204TH, 245 W. (cor. Broadway)—For refined couple or gentlemen, handsomely furnished front room; southern exposure; very reasonable; references; also single room. Rose.

205TH, 201 WEST—Front room, adjoining bath; modern apartment; private family. Gourley.

205TH, 150 WEST—Front parlor, accommodate 2; also outside room; improvements. Faith.

206TH, 203 WEST—Comfortable, medium room; running water, phone, bath; reasonable. Butterfield.

207TH ST., 249 WEST (Apt. 21)—Well furnished; running water; next bath; private family.

208TH, 318 WEST—NEWLY APPOINTED, ELEGANT RESIDENCE; MUST REALLY BE SEEN TO BE APPRECIATED; $7 UP.

FURNISHED ROOMS.

West Side.

208TH, 241 WEST—Furnished room; exclusive; single or couple; $10; small room, private bath, $8. Apt. 2A.

209TH, 301 WEST—Attractively furnished outside room; running water; convenient to all transit; reasonable. Apt. 3D.

209TH, 312 WEST—Newly decorated outside room adjoining bath; reasonable; gentleman. Boise.

209TH, 304 WEST—Large, small rooms; running water; adjoining bath; $7.00, $12.00.

212TH, 526 WEST—Girl wants girl share apartment. Apt. 23. Cathedral 4835.

213TH ST., 317 WEST (Apt. 3A)—Single room, next to bath; business woman preferred; references required; breakfasts served if desired.

213TH, 548 WEST.
Desirable room, bath; moderate; meals optional.

213TH, 541 WEST (Apt. 6)—Large, pleasant double room; running water; reasonable.

213TH, 622 WEST—Attractive, large room, bath; single, double. Smith.

214TH, 351 WEST (Manhattan-Morningside Avs.)—Sunny room; gentleman; $6; elevator. Fischer.

214TH, 622 WEST (Apt. 5A)—Comfortable, single room, private family; reasonable.

214TH, 611 WEST—Room, suitable bachelor, business woman; near subway. Apt. 6.

214TH, 417 WEST—Large, light, quiet room, 6th floor; elevator. Cathedral 7760.

215TH, 600 WEST—Desirable front room; business woman; kitchen privilege. Apt. 1.

215TH ST., 410 WEST (Apt. 2W—Columbia) Running water; reasonable.

216TH, 239 WEST—Nice furnished bedroom and parlor adjoining, kitchen privileges; suitable couple or 2 gentlemen; small family; all conveniences; near "L" station. Busigo.

218TH ST., 210 WEST.
HOTEL CECIL.
ROOMS WITH AND WITHOUT PRIVATE BATH FROM $10 PER WEEK UP, INCLUDING FULL HOTEL SERVICE.

218TH, 421 WEST (Apt. 33)—Comfortable; steam, electricity, telephone; $7; also double; girls or couple; kitchen privileges; $9.

218ST, 501 WEST (Morningside Heights)—Attractive, all-year location; near parks, churches, Columbia University, Evergreen tea room and all transportation; artistically furnished rooms and suites; all sizes and exposures; some with alcoves; running water or exclusive kitchen privileges; $8 to $25 weekly; showers, parlors; references required. Hostesses, Mrs. Young and Miss Bell. Morningside 5690.

218ST, 420 WEST (Apt. 52, near Columbia)—Large front room, with alcove; also single room; excellent maid service.

222D, 416 WEST, 52—Desirable neighborhood, Columbia Univ., double front room, overlooking Morningside Park; attractively furnished; piano; kitchenette; $14; also single, private bath, $7.

222D, 512 WEST—Homelike room, immaculate; reasonable; references. Apt. 5E.

222D ST., 512 WEST (Apt. 4E)—Large, light, modern; elevator; single, double.

224TH, 557 WEST (Reges Court), Apt. 82—Single room, $5; gentlemen. Karlson.

225TH AND BROADWAY (55 Tiemann Place)—Attractive room, adjoining bath; $7; subway 2 minutes. Johnson. Telephone Morningside 5690.

225TH, 81 WEST—Large, comfortable room, furnished or unfurnished; nice for two men or couple.

234TH ST., 522 WEST—For business woman, desirable room; private family; near subway; references. A. H., Apt. 31. Morningside 8640.

235TH, 609 WEST—Single, sunny room, next bath, 1 flight; references. Terbell.

240TH, 540 WEST—Large, attractive; running water; gentlemen or business couple with child; private family; reasonable. Rockwood.

241ST, 601 WEST (Broadway), Apt. 52—Large, sunny, outside room, twin beds; running water; elevator; subway; private family.

242D, 462 WEST—Double front room; running water; kitchenette; private house; references.

243D, 500 WEST—Beautiful sunny room; sacrifice; desirable person; tapestry furniture, piano, elevator; references. Audubon 1180. Apt. 52.

245TH, 462 WEST—Large, small, sunny; conveniences, subway, elevated; private house; references.

245TH ST., 471—Modern, medium-sized, outside room, running water. Barry.

247TH, 546 WEST (2B)—Gentleman; attractive room, adjoining bath; private family; $8.

247TH, 435 WEST—Sunny front room, select location; phone; reasonable; references.

248TH, 546 WEST—Warm, large room, newly furnished; light housekeeping; private house.

249TH, 349 WEST—Furnished room, all conveniences; private family; telephone. Audubon 4439.

252D, 534 WEST (Apt. 55)—Attractive, quiet, bath, entrance; elevator; gentleman.

261ST, 567 WEST—Three rooms, sun parlor; all modern conveniences; completely furnished, including victrola and piano. Telephone Billings 2738, Fay.

261ST, 577 WEST—Furnished room in private house; kitchen privileges; modern improvements.

265TH, 608 WEST—Choice front room; new building; one or two business men. After 2 P. M., Apt. 2A.

273D, 736 WEST—Comfortable room, electric, steam heat; refined section; river view; reasonable; call all day. Apt. 53B.

281ST, 802 WEST (Apt. 23)—Large independent room; private bath, twin beds.

AMSTERDAM AV., 1,090—Room, Spanish refined family. Tel. Cathedral 7630. Apt. 22.

BROADWAY (601 West 144th)—Comfortable large room, elevator, phone, kitchen; $8.50. Hammond.

CHARLTON ST., 28 (Greenwich Village)—Attractive room; near Houston St. subway; references.

CLAREMONT AV., 99—Exceptionally attractive, single, double; Hudson view; reasonable. Apartment 801.

CLAREMANT AV., 39 — Attractive room, twin beds; shower; private family. Apartment 31B.

GREENWICH VILLAGE—Twin beds; use kitchen; suitable two ladies. Call after 6. Ruse, Apt. 20, 115 Washington Place.

GREENWICH VILLAGE (111 Waverley Place)—Large parlor, well furnished; southern exposure; reasonable.

MANHATTAN AV., 272 (corner 111th)—Comfortable single, double; convenient; reasonable. Apt. 5.

RIVERSIDE DRIVE (146th)—Large front, beautifully furnished room, living and bedroom combined; beautiful view; concession. Audubon 5239.

RIVERSIDE DRIVE, 530—Ideal living accommodations for discriminating people; service unequalled. Mrs. Weeks, Apt. 5A.

RIVERSIDE DRIVE, 700 (Riviera, 157th)—Elegant, warm room, adjoining bath; $45 monthly. Williams, Apt. 21L.

RIVERSIDE DRIVE, 315—Large double, bath, kitchenette; also single; owner's home; reasonable.

RIVERSIDE DRIVE, 222—Handsomely furnished room, private bath, overlooking Hudson. Apt 53.

RIVERSIDE DRIVE, 337 (corner 106th)—Double, single rooms; board optional. Baroness Holck.

RIVERSIDE DRIVE, 547 (Opposite Claremont)—Beautiful room; modern, private apartment; $8. 2B.

RIVERSIDE DRIVE (95th)—Large room, bath adjoining; private family; gentleman. Riverside 9480.

RIVERSIDE DRIVE, 583 (135th), Apt. 44—Attractive, well-heated room; reasonable.

RIVERSIDE DRIVE, 720 (149th)—Beautiful room, twin beds; river view. Apt. 6A.

RIVERSIDE DRIVE, 676 (cor. 145th)—Large room, bath adjoining; $15.

WADSWORTH AV., 188 (near 182d St., Apt. 4)—Bedroom, $6 week.

WEST END AV, 855 (corner 102d, Apt. 4A)—Two very large rooms and bath; all outside; beautifully furnished; baby grand piano; facing West End Av.; kitchenette if desired; $100 per month. Riverside 1713.

WEST END AV., 700 (94th)—Very lovely sunny room, piano, lavatory, electricity desirable; two gentlemen. Riverside 9845. Britten.

WEST END AV., 630—Front room, twin beds, private bath; reasonable rent.

WEST END AV., 510 (85th)—Front room; references. Schuyler 10092.

PRIVATE family; nice room adjoining bath; every improvement; $7. Phone Morningside 9480.

Brooklyn.

4TH ST., 494—Large, beautifully furnished front room; twin beds, running water; also hall bedroom, adjoining bath; references. Owner.

BERGEN ST., 153—Large and small, homelike room, near transit; references.

PROSPECT PLACE, 224—Single, $25 month; modern private apartment; telephone; two blocks off subway; gentleman. Sterling 0972.

Queens.

ASTORIA—Nice, newly furnished, cheap; near subway. Apt. 5B, 565 5th Av.

Long Island.

FOREST HILLS—Attractive front room; near station. Telephone Boulevard 6507.

KEW GARDENS—Two sunny single bedrooms and bath, private house, $8 each, transportation convenient; references. Richmond Hill 8881.

UNFURNISHED ROOMS.

127TH—Large, sunny, $7; medium, $5.50; steam, electricity, kitchenette, lady. Morningside 8994.

PERRY ST., 40 (Greenwich Village)—Large room, adjoining bath, steam heat, electricity. Phone Watkins 6397J.

UNFURNISHED ROOMS.

BUSHWICK AV. (corner Gates Av.)—Two beautiful large rooms and bath, heat, hot water supply, new apartment house; will furnish as bedroom if desired. Write Stitznagel, 2,638 Palmetto St., Brooklyn.

ROOMS WANTED.

Furnished.

BACHELOR desires permanent room, refined home or modern apartment; adults; quiet; private bath or lavatory; between 42d and 125th; no rooming house; must be reasonable; state price, details, religion, phone number; references furnished. H 197 Times.

YOUNG man owning establishment of national reputation and who is used to home life wishes board high-class private family; best references given and demanded; location not too far uptown. T 429 Times.

MOTHER and growing daughter desire room and kitchenette in refined family, near Gramercy Park; reasonable. Mount Vernon 3321-M.

REFINED business girl would like to share another lady's apartment. Write particulars and rental. M 946 Times Downtown.

ART student; $6; between 42d and 96th, West; modern. E 388 Times.

Unfurnished.

UNFURNISHED room, or furnished; private bath; separate entrance; particulars, Z 2284 Times Annex.

BOARDERS WANTED.

East Side.

63D, 1 EAST—Exclusive house, beautiful, sunny double room, excellent home table; references required.

MADISON AV., 213 (near 36th)—Attractive rooms; excellent table; references.

West Side.

54TH, 54 WEST—Handsome large room, with bath, single room, near bath.

58TH, 41, 43, 45 WEST—ELEVATOR. MADISON ARMS.

58TH, 43 WEST—Elevator. Madison Arms. Double and single rooms.

76TH, 49 WEST—Double front, private bath; excellent meals; refined boarding house.

78TH, 142 WEST—Single, double; ideal location; residential district; American cooking; reasonable.

79TH ST., 114 WEST.
79TH ST., 132 WEST.
82D ST., 124 WEST.
Attractive homes, unique in a city like New York; group capacity 250, permitting us to furnish service and conveniences found only in the residential hotel; modern accommodations moderately priced; booklet.

80TH, 123 WEST—Large and small, nicely furnished rooms; private baths; references.

83D, 5 WEST—Large, handsomely furnished double room; one single; excellent table; reasonable rates. Phone Schuyler 4107. Jones.

83D, 42 WEST—Large, attractive room; private bath; business people; delicious cooking.

85TH, 125 WEST—Bright, airy single room; quiet American home; private house.

88TH, 336 WEST—Comfortable large and small rooms; twin beds; home cooking.

90TH, 24 WEST—Beautiful single, double rooms; exceptional table; refined surroundings. Spier.

93D, 254-256 WEST.
Single, double, private baths, shower; home cooking. Manion.

95TH (732 West End-Av.)—Front room, suitable 2. Riverside 3498.

98TH, 243 WEST—Jewish lady offers suite, living room, 1 or 2 bedrooms, with high-class board, in strictly private home; references. Call for appointment, Riverside 3198. Apt. 2E. Hutter.

98TH ST., 254 WEST—2 unusually large rooms; also single rooms; use of piano; excellent home cooking. Maher.

RIVERSIDE DRIVE, 337 (corner 106th)—Double, single rooms, $20 up, with board.

WEST END AV., 605 (89th)—Large room for 2; nicely furnished; $30.

REFINED German-American Hebrews, having attractive home, unusually beautiful room; modern conveniences; excellent board, optional. Lieber, Bradhurst 2831.

Staten Island.

EVELYN LODGE—Charming Winter residence 25 minutes downtown New York; 50 sunny outside rooms, lovely furnished; excellent chef and service; select clientele; home comforts; 15 years one management; weekly with meals, single, $20; double, $30 up. 71 Central Av., St. George, S. I. Booklet.

BOARD WANTED.

WANTED—Refined family to board little girl, 8 years, preferably with furnished room for mother, traveling business woman; write particulars. E 385 Times.

COUNTRY BOARD.

Westchester County.

RIVERDALE REST—Ideal home for invalids, aged and chronic cases. 292 Riverdale Av., Yonkers, N. Y. Yonkers 4017.

New Jersey.

SOUTH ORANGE—Boarders wanted, single or double rooms; home cooking and surroundings; exclusive section; five minutes' walk from D., L. & W. station; terms reasonable. 151 Scotland Road. Telephone South Orange 263.

Other Sections.

TRAINED NURSE, owning modern-equipped spacious home, will board and nurse few private patients; heart and stomach cases specialty. Z 2217 Times Annex.

SITUATIONS WANTED—Female.

BOOKKEEPER, experienced, desires position of trust. Mardi J., charge of office, bookkeeping, general office routine. Z 2282 Times Annex.

BOOKKEEPER, experienced, trial balance, controlling accounts, $28. Shorr, 9,523 Farragut Road, Brooklyn.

BOOKKEEPER, part time; write up books, daily or weekly; trial balance; reasonable. V 653 Times Downtown.

BOOKKEEPER, typist, 10 years' experience, complete charge; best references; Sabbath observer. C 269 Times.

BOOKKEEPER, expert, also typist; seven years' experience, trial balances. H 498 Times.

CHAMBERMAID or parlormaid, Italian young girl, seeks position; references. Write V. Bricnat, 349 West 20th St., Chelsea 3710.

COOK, pastry cook and waitress, in tea room, experienced; mother and daughter, colored. Bertha Clay, 202 West 131st.

COOK and chambermaid, waitress; two girls wish positions together or separate. 152 East 124th.

HOUSEKEEPER, middle age, refined, good cook, wishes permanent position, business couple; best references; country preferred. Phone Circle 6791 or call Studio, 873 8th Av.

HOUSEKEEPER for small family; refined, capable; full charge; references. Riverside 7240.

HOUSEWORK wanted by respectable young woman for few hours forenoon; upper west side preferred. H 188 Times.

HOUSEWORK—Girl wants part time mornings; best references, Harlem 4262, Apt. 1G.

HOUSEWORKER, superior woman, sewing, day. Letters A. E. D., 43 East 58th.

HOUSEWORK, hotel work, by two English sisters. Write Pratley, 235 East 40th.

LADY'S MAID, French, wishes position as visiting or permanent; would like to travel; references. Lucie, 10,464 39th Av., Corona.

LAUNDRESS wants to take home washing for private families; reliable. Phone Endicott 1997. 107 West 70th St.

LAUNDRESS, Swedish, wishes family wash at home, open drying. Regent 2384.

NURSE, practical, middle-aged Jewish lady, will care for semi-invalid lady; companionable, willing. Berkshire 0938 J.

NURSE—Experienced infant's nurse; hospital training. Zynda, 130 West 98th. Riverside 10247.

NURSE, graduate, elderly German, all cases taken, day or night. Wadsworth 5893.

SECRETARIAL services Saturday afternoons and evenings to physicians, society women, &c.; reasonable. Write 258 Kingston Av., Brooklyn.

STENOGRAPHER—Employer wishes to place capable stenographer, rapid and accurate; can take charge of correspondence, without dictation; high school graduate. Phone Audubon 4317.

STENOGRAPHERS, secretarial, competent, seven years' experience; best references. Friedland, Murray Hill 4871.

STENOGRAPHER, typist, experienced, intelligent, neat; will start at moderate salary. University 6950.

STENOGRAPHER, typewriter, bright beginner, thorough American; $15. Miss A., Tel. Beekman 3098.

STENOGRAPHER, clerk, short experience, marked ability, neat; $15. Miss Gerber, Beekman 2723.

STENOGRAPHER, high school graduate, 17, some experience. Annie Beauchamp, 420 East 79th.

STENOGRAPHER, 5 years' experience; uptown preferred; $22; competent. H 163 Times.

STENOGRAPHER, expert, 6 years secretarial work, Christian. Havemeyer 2187.

WOMAN, trustworthy, would look after child or invalid afternoons from 2 to 5. Box 323, 852 Columbus Av.

WRITER desires literary work, book reviewing, manuscript reading, rewriting special articles, &c.; specialties, fiction, law, art, social welfare and economic subjects, travel. C 1049 Times Annex.

YOUNG LADY, French, 20, speaking English, wishes position as companion to lady; willing to travel. Please call Saturday between 10 and 12. Room 313 Martha Washington Hotel.

YOUNG LADY desires general office work, some stenography; experienced. H 476 Times.

SITUATIONS WANTED—Female.

PART TIME—Young woman, refined, college graduate, Christian; references; typing, expert Spanish, qualified teacher, literary training and experience; will consider clerical, secretarial, teaching, companion to lady. H 65 Times.

SITUATIONS WANTED—Male.

ACCOUNTANT, CREDIT, OFFICE MANAGER, AGED 41, 18 YEARS' EXPERIENCE, CAPABLE EXECUTIVE; EXCEPTIONAL REFERENCES. F 551 TIMES.

ACCOUNTANT and bookkeeper, correspondent, French, German, many years experience in banking-export houses, wants position. Y 2396 Times Annex.

ACCOUNTANT, junior, 23, university graduate, year accounting, four years' bookkeeping experience, desires position certified firm. E 382 Times.

ACCOUNTANT, semi-senior; 24; 2 years' certified public accounting experience; thorough audits, taxes; permanent connection. H 102 Times.

ACCOUNTANT, PUBLIC.
Reasonable. Levitas, 116 Nassau. Beekman 4277.

ADVERTISING literature prepared; prompt service. H 457 Times.

BOOKKEEPER-ACCOUNTANT, experienced general ledger, financial trading, profit and loss statements, credits, collections, sales promotion, initiative, executive, ability; salary $40. L 977 Times Downtown.

BOOKKEEPER, FULL CHARGE, CREDIT CHECKING, CORRESPONDENCE AND OFFICE DETAIL. E 392 TIMES.

BUTLER, general houseworker, Japanese, wishes position, city, country; good references. Yashi, telephone Lenox 7112, 115 East 92d.

CARETAKER, middle-aged man, Christian, 30 years head man on private estate, having position of trust, handle men to advantage, wishes position at private or institution; willing to make himself useful; wife excellent cook; excellent references. Y 2304 Times Annex.

CASHIER wants position evenings, extra or steady; good references. L. T., 1,367 Broadway.

CHAUFFEUR-MECHANIC, white, with 12 years' experience, driving, repairing, all cars, both foreign and domestic; excellent private references; neat, careful, obliging driver; desires city, country position. Haven, Lackawanna 2110.

CHAUFFEUR - MECHANIC, German, 38 years old; 18 years' experience on foreign and domestic cars; own tools and own repairs; city or country. C 1050 Times Annex.

CHAUFFEUR-MECHANIC,
15 years' shop and private family experience, wishes situation; highest references. Maurice Franco 245 East 51st St., City.

CHAUFFEURS — High-class private chauffeurs supplied free. Society of Professional Automobile Engineers, 153-159 West 64th St. Columbus 6518-6519.

CHAUFFEUR-MECHANIC, 14 years' private and shop experience; excellent references. Call Columbus 9021. Stanley, 1,230 West 69th St.

CHAUFFEUR-MECHANIC, refined, 8 years' experience, excellent references; neat appearance. Man, 126 West 91st. Riverside 0277.

CHAUFFEUR-MECHANIC, private, 17 years, excellent references; city or country. Phone Rhinelander 9515. Gritman, 177 East 73d St.

CHAUFFEUR—Having put up car for Winter, lady wishes to place capable colored chauffeur; honest, reliable. Circle 1698.

CHAUFFEUR-MECHAN

AUTOMOBILE EXCHANGE

Rate 65 cents an agate line.

All announcements offered for insertion are subject to censorship.

REWSTER.
ckard Touring, late model.
ane Simplex.
erce-Arrow.
anola.
aniels.
oomobile, Series "8," 4-pass.
ckard Sedan.
eedies.
inton.
arda.
adillac.
nkard Cabriolet.
Rolls-Royce of America, Inc.,
58th St. and 8th Av.

REWSTER Late Sub. Sedan.
ADILLAC "8S" Imp. Sedan.
ADILLAC "63" Phaeton, 4 Pass.
ADILLAC "61" Amesbury Limousine.
ACKARD 1923 Single-6 Tour.
RNAULT 1922 Town Car.
ANIELS 1922 Sport, 4 Pass.
OOMOBILE Spec. Par. & Nel. Sport
LLS ROYCE Late Sport, 4 Pass.
BURRELLE, 1,900 B'way, Col. 2000.

UICK red sport touring $625
UICK '22 touring, 6-cyl., 5-pass. $525
UICK '22 touring, 6-cyl., 7-pass. $585
UICK '23 sedan, 6-cyl., 5-pass. $750
UICK '22 coupe, model 22-48. .....$750
UICK '23 touring, 6-cyl., 5-pass. $825
UICK '23 sport sedan, 6-cyl. $1,275
UICK '23 coupe, model 23-48. .....$1,250
RANKLIN sedan, reconditioned. $975
100 others to select from.
mall down payments, balance in 8 months.
pen Evenings and Sundays till 9 P. M.
HEIMS MOTOR SALES, INC.
0-128 E. 149th. Mot Haven 7384-6035.

UICK 1923 5 and 7-passenger sedan.
ADILLAC 1923 imperial sedan.
ADILLAC 1923 Sub. sedan, like new.
ADILLAC 1923 4 and 5 passenger coupes.
ADILLAC 1923 roadster, almost new.
ORDAN 1923 sedan and Blueboy sport.
UNNINGHAM latest type imperial sedan.
Trades considered. Time payments.
KAPLAN AUTO EXCHANGE,
2 7th Av., corner 51st St. Tel. Circle 7092.

UICK 1923, touring, gone 7,000 miles; bargain to quick buyer. Willys-Overland gency, 3,964 Broadway, 165th St.

UICK 1923 sport sedan, like new; must be seen and driven to be appreciated. International, 128 West 54th.

BUICK 1923 SPORT SEDAN, $795. Like new; fully guaranteed. Bingham-321.

UICK sedan 1923 7-passenger, fully guaranteed. International Warehouse, 128 W. th.

UICK, 1923, sport sedan, 3,000 miles. Brenner-Langdon, 1,765 Broadway. Circle 7660.

UICK, 1923, sedan, 7 pass. Brenner-Langdon, 1,765 Broadway (57th), Circle 7660.

UICK 1923, 5 and 7-passenger; exceptional condition; sacrifice. 235 West 58th.

UICK 1922 coupe and 1918 touring. Winter top. Franklin Co., 1,828 Broadway.

UICK 1923 sport touring, like new; bargain. 235 West 58th. Circle 2495.

UICK Sedan, late model, like new. Peerless Finance, 136 West 52d St.

UICK 1923 sport model sedan, like new. 215 W. 48th. Bryant 0900.

ADILLAC "63" 5-pass. sedan.
ADILLAC "63" suburban.
ADILLAC "61" all body styles.
NCOLN 1923 sedan.
OOMOBILE 1920 limousine.
ARMON 1923 cabriolet.
ERCE 1922 4-pass. sport sedan.
L. F. JACOD & CO.,
60 Broadway. Columbus 7541.

ADILLACS All models, all body types.
ACKARD 1923 sedan, limo., single "6."
ACKARD 1922 sedan, single "6."
ACKARD 1920 imperial sedan.
RANE Simplex, latest sedan.
OOMOBILE 1922 7-pass. touring.
UTZ 1922 Bearcat speedster.
PACKARD AUTO EXCHANGE,
866 Broadway (61st). Col. 5078. Open Eves.
Warehouse 10 West 60th St.

ADILLAC, 1919, Limousine.
INCOLN, 1921, 7-Pass. Touring.
INCOLN, 1923, 4-Pass. Sport, guaranteed like new; driven but 1,500 miles.
ACKARD, 1918, twin-six, 7-Pass. Touring.
LINCOLN USED-CAR DEPARTMENT,
6 WEST 58TH. CIRCLE 6363.

CADILLAC "61" SEDAN,
ilis lamps, 2 extra tires; driven 6,000 iles; owner will sacrifice.
JONES HARDWARE CO.,
785 6th Av. Phone Bryant 5844.

CADILLAC USED CARS—ALL MODELS.
Uptown Cadillac Corporation,
7 West 61st St. (Used Car Dept.)
PHONE COLUMBUS 7700.

CADILLAC 61 PHAETON.
CADILLAC 61 TOURING.
CADILLAC 59 5-PASS. SEDAN.
19 Central Park West. Columbus 8894.

Cadillac 1923, Suburban Sedan, 7-Passenger, Original Paint, also Cadillac 1923, 4-Pass. Touring. 229 W. 58th, off B'way. Circle 9259.

CADILLAC 1924, IMPERIAL SEDAN.
Run 2,300 miles; $1,000 discount.
BURRELLE, 1,900 Broadway. Col. 2000.

ADILLAC coupe, beautiful condition; sacrifice. Brenner-Langdon, 1,765 Broadway (57th). Circle 7660.

ADILLAC, 1921, five-passenger sedan; reasonable. Write Dr. Diamond, 565 West 4th St.

ADILLAC 1923 sedan, 7-passenger, with partition. 215 West 48th. Bryant 0900.

ADILLAC phaeton, 1923, like new, sacrifice. Scott, 136 West 52d. Circle 3222.

ADILLAC 1923 touring, like new; sacrifice. Scott, 136 West 52d. Circle 3222.

HANDLER '22 sedan, overhauled, repaired.
ORDAN sport sedan.
ORDAN 1922-23 tourings, repainted, guar.
AKLAND 1923 coupe, overhauled, repainted.
LDSMOBILE 1920-1-2 tourings; bargains.
ORDAN, 184th & Concourse. Kellog 10002.

HANDLER coupe, 1922, practically new; many extras; original paint; mileage 000; sacrifice. 1,227 St. Nicholas Av. 7lst). Wadsworth 8100.

HANDLER, late model, 5-passenger sport touring; sacrifice. Endicott 6372. Apt. 210.

LE 1922 sedan, 7-passenger, disc wheels. Franklin Co., 1,828 Broadway.

RANE-SIMPLEX, late Locke Sedan.
OTTA-FRASCHINI 1923 Sport Touring.
AFAYETTE 1922 6-fender Locke Brougham.
ANCIA Special Cabriolet.
CKARD Holbrook Cabriolet.
AT Two car, mileage 800.
INERVA 6-cyl. Demonstrating Chassis.
ENAULT late 4-cyl. Town Car.
ORRIS late 6-cyl. Sedan, $1,200.
CKARD 1918 Cabriolet, $500.
MERVA AUTOS, INC.,
7 Park Av. Murray Hill 2495.

UNNINGHAM limousine; lady leaving for Europe will sell at sacrifice; perfect condition; cost $8,100. Plaza 8969.

UNNINGHAM sedan 1919, in perfect condition; like new. Finance Corp. Bryant 38.

DODGE 23 SEDAN, $343 CASH and $70 monthly. If you have been looking for it—here it is with new cord tires and other extras.

WARREN-NASH IS THE SAFE PLACE TO BUY YOUR CAR.

STUDEBAKER 22 TOURING, $205 CASH and $40 monthly. Fine condition. Ask to see it.

ACH CAR PRICED IN PLAIN FIGURES.

NASH 22 COUPE, $490 CASH and $80 monthly. Painted a rich blue. Interior luxurious and like new. Many extras. Carries our guarantee.
ARREN-NASH MOTOR CORPORATION,
1,787 Broadway, at 58th St.
pen evenings. Columbus 7200

ODGE, 1923, sedan, like new. Brenner-Langdon, 1,765 Broadway (57th). Circle 660.

IAT Baby Sedan, 1922, exceptional condition. 19 Central Park West. Col. 3894.

RANKLINS, ALL TYPES AND MODELS, AT GREATLY REDUCED PRICES.
Time payments; your car in trade.
FRANKLIN N. Y. CO., INC.,
USED CAR DEPT. E. G. KUH, MGR.
1,828 Broadway (60th St.). Col. 7556.

RANKLIN Sedan, 9-B; must see to appreciate; insurance to July; sacrifice $1,200; en Garage, 210 East 24th.

RANKLIN—Sedan, perfect, like new; no dealer. Plaza 1354.

HAYNES ABSOLUTE SALE.
DEALERS AND PRIVATE BUYERS.
5 HAYNES TOURINGS.
1 HAYNES SEDAN.
1 STUDEBAKER SEDAN.
1 1924 HAYNES SEDAN.
All late models; cash or easy terms; storage arranged until April. Cole Agency, 2394 Grand Concourse. Kellog 6001.

A. C. S. Sport Touring '22-A.—Bargain at our price. Cole Motor Co., 1,850 Broadway. Columbus 6851.

AFAYETTE 1923 touring, like new; make offer. International Warehouse, 128 W. 54th.

INCOLN 4-passenger Sport, late series, like new, price $1,800 for immediate sale. B. A. oriarty; Grenoble Hotel, 56th St. and 7th v. Circle 0909.

INCOLN, practically new, first-class condition, touring car; only 8,500 miles; just airly broken in; $3,200 cash. S 838 Times owntown.

ERCEDES chassis, excellent for anyone desiring to mount a special body to his wn liking. Knickerbocker 1694, Bway at 53d t., Circle 8802.

INERVA CABRIOLET — Current series; Brooks-Ostruk body, perfect condition throughout; real opportunity at a great price eduction. Mr. Vaughan 138 West 55th. Circle 8977.

ACKARD 1922 single six town limousine, small type, 3 seater, like new; offers considered. Park Plaza Packard, 655 Lexington v. Phone Plaza 8423.

ACKARD 1918 limousine; finest condition; all good rubber; very reasonable. Longcre 6199.

ACKARD 1922, single six sedan; sacrifice. Hacker, 136 W. 52d. Circle 0618.

PACKARDS

SLIGHTLY USED SIXES

The Winter season finds us prepared to offer practically all types of closed Packard Six used cars, most of them reconditioned and guaranteed; among others are the following at substantial savings:

SEDAN, 1-33, 7-passenger, just repainted and renickeled; also 7-passenger Sedan Limousine in excellent condition.
SEDAN, 5-passenger, 1-26, reconditioned and repainted; lamps, radiator, &c., renickeled.
COUPE, 4-passenger, 1-26, repainted and reconditioned; tires very good, slip covers on seats and full equipment.

TIME PAYMENTS ARRANGED.

MISCELLANEOUS CARS.

CHEVROLET Touring, 1922. .....$350
STUDEBAKER Coupe, 1921. .....$500
FRANKLIN Touring, 1919, repainted. $600
CADILLAC Town Car, 1918 (excellent). $700
SIMPLEX Touring. $750
BUICK Touring, 1922. .....$800
CADILLAC Limousine, 1919. .....$800
CADILLAC Cabriolet, 1919. .....$900
LOCOMOBILE Limousine, 1919. .....$1,100
CADILLAC Limousine, 1920. .....$1,300

PACKARD MOTOR CAR COMPANY OF NEW YORK.

USED CAR DEPT., THIRD FLOOR.
Broadway at 61st St. Columbus 8900.

PACKARD 1923, single six, 7-passenger touring. Fischer, 136 W. 52d St.

PACKARD 1923 coupe, single six; sacrifice. Scott, 136 West 52d. Circle 3222.

FAIGE Sedan '21; excellent condition; bargain. Cole Motor Co., 1,850 Broadway, Columbus 6851.

PEERLESS—Touring, fine car; no dealer. Plaza 1354.

PIERCE-ARROW, all models, from $300 to $5,800; many have been overhauled and repainted.

PIERCE-ARROW DISTRIBUTORS,
USED CAR DEPARTMENT.
233 West 54th St., Also 236 West 59th St.

PIERCE-ARROW 1923, Inclosed Suburban, used 3 months. Calumet Garage, 112 West 52d. Ask for Sam.

RICKENBACKER sedan; condition like new; sacrifice quick sale. Endicott 6469. Mr. Lyons.

ROAMER sedan, fine distinctive car; low price. Waldbaum, 241 W. 54th.

Rolls-Royce Cabriolet.
Rolls-Royce 7-pass. touring.
Rolls-Royce Roadster.
Rolls-Royce Town Coupe.
Rolls-Royce chassis.
Rolls-Royce 4-pass. touring.
Rolls-Royce of America, Inc.,
58th St. & 8th Av.

STUDEBAKER, 1921, special six touring; excellent mechanical condition; ran 10,500 miles; $500. Phone Coney Island 6656.

STUDEBAKER light six touring; demonstrator, 1924. Endicott 7000. Ask for Mr. Stephens.

WILLS SAINTE CLAIRE SEDAN,

Practically new, having been run only about 3,000 miles; painted maroon with black trim, red stripe; will sell very reasonably. Phone Mr. Schupbach, Kilpatrick 7910.

WILLS ST. CLAIRE 1923 touring; make offer. International Warehouse, 128 W. 54th.

TO close estate, Mercedes landaulet (town car) and Biddle landaulet (town car). Appointment by letter only. Write M. E. K., 67 Park Av.

A GOOD Maxwell touring car, 1922; has given good service and been well cared for; bumpers front and rear, Decker steering wheel, two new, two first-class cord tires, blue body; good value at $400. W. R. Browne, 1,626 Willow Av., Hoboken. Phone Hoboken 3398.

Unused Cars.

CADILLAC 1924 suburban sedan; liberal discount. Fischer, 136 W. 52d. Circle 0618.

CADILLAC 1924 4-passenger touring; liberal discount. Fischer, 136 W. 52d. St.

LIBERTY—$800 DISCOUNT.
Brand-new 6-cylinder de luxe 4-passenger coupe and 5-passenger 4-door sedans; immediate delivery. See them. Brighton Auto Exchange, 1,077 Atlantic Av., Brooklyn.

KISSEL—$1,000 DISCOUNT.
Brand-new open sports and tourings and de luxe sedans. See them. Immediate delivery. Brighton Auto Exchange, 1,077 Atlantic Av., Brooklyn.

Automobiles for Rent.

CADILLAC sedan, 1921. What have you to offer? Have $1,000 cash; must be real bargain. Box T, 503 5th Av., Room 808.

CADILLAC LIMOUSINES, UNIFORMED CHAUFFEURS, FOR ALL OCCASIONS; $3 PER HOUR. CIRCLE 7398.

CADILLAC—Landaulet, latest model, owner drives; day, week, month; reasonable. Chickering 5969.

CADILLAC suburban 1921, for rent monthly, classy car; references. Columbus 3800. Johnson.

CADILLACS, Packards, by hour, day, month; late models; reasonable. Schuyler 4600.

LANCIA—Town car, beautiful, for rent monthly; price attractive. Eugene, 1790 Longacre.

PACKARD TWIN 6.
Lady going abroad wishes to recommend her chauffeur with Packard Twin 6 suburban sedan. Phone or write Mrs. W. E. Wolff, 58 East 80th St. Butterfield 0335.

PIERCE-ARROWS—Classy limousines, $3 hourly; special weekly, monthly rates. Endicott 0121.

PIERCE and Cadillac late models, monthly rental; competent man. Paul, Col. 3725.

LEAVING FOR MEDITERRANEAN.

Owner taking trip wishes to rent his Packard Twin-Six Landaulet, with competent chauffeur for two months period, beginning 21st; car in high-class condition. Walter Vincent, 1,451 Broadway, City. PHONE BRYANT 1269.

CABRIOLET PACKARDS.
Limousines, landaulets, touring cars. Neat, polite chauffeurs; clean, modern cars. A. A. Auto Service, Inc., 127 West 53d St. Phone CIRCLE 6280.

WHY RIDE TAXICABS?—Private limousines $2.50 hourly special monthly rates. Riverside 5566.

Automobiles Wanted.

WANTED—FIFTY CARS
for Southern trade; positively best prices paid; drive car to our door. 875 7th Av. (56th St.) Circle 8695. Open evenings.

CASH FOR CARS; HIGHEST PRICES; IMMEDIATE ACTION. MOTT HAVEN 7884.

Automobile Storage.

DEAD STORAGE fireproof garage, rate $6 up. Waldorf Garage, 142 East 31st. Lexington 4028.

Loans on Automobiles.

AUTOMOBILE OWNERS.
Loans on cars while used or in storage; loans made immediately; confidential.
CIRCLE AUTO FINANCE CO.,
250 WEST 57TH ST. CIRCLE 7374.

LOANS TO AUTO OWNERS.
Car remains in your possession.
STRICTLY CONFIDENTIAL.
PEERLESS, 136 WEST 52D. Circle 8743.

BETHLEHEM FINANCE CORP.
AUTO OWNERS CONFIDENTIAL LOANS.
Car in your possession or storage.
1650 Broadway, corner 51st. Circle 0065.

LIBERAL automobile loans quickly arranged, your possession or storage; confidential. Circle 3626

LOANS on automobiles; confidential. American Motor Finance, 236 West 56th. Circle 8808.

WANTED TO PURCHASE.

BOUGHT for highest cash prices contents of residences, apartments, hotels, pianos, works of art, books, bric-a-brac, carpets, rugs, &c. Jones, 161 E. 125th. Harlem 2787.

FURNITURE WANTED.
Highest cash prices contents houses, apartments; pianos, rugs, works of art, &c. Henry, 145 University Pl. Stuyvesant 5577.

WANTED—Pay full value contents apartments, houses; pianos, books, paintings, bric-a-brac. Miller, 120 University Place. Stuyvesant 3793.

HIGHEST cash for furniture, contents houses, apartments; pianos, china, rugs, bronzes, &c. Poulson, 157 East 47th. Stuyvesant 10161.

DIAMONDS, Jewelry Pledges purchased from individuals and estates. "Privacy without Publicity." Loeb, 1400 Broadway (38th.) Room 518.

WANTED—Diamond, single stone, two to two and one-half carats; must be real bargain. C 226 Times.

ATTORNEY desires complete mahogany furniture office equipment; private. B 1117 Times Harlem.

OFFICE furniture bought, sold and exchanged. Store, 108 West 30th. Pennsylvania 0077.

OFFICE furniture wanted, any quantity; highest prices paid. Telephone Canal 8553.

Estates Appraised.

New York.

COLE, AMY D. (Oct. 18, 1923). George G. Schleuber, executor. Estate of $38,187 left to sister and grandniece.
CONSTABLE, ANNA (Feb. 24, 1922). Gross appraisal, $38,172; net, $24,962. Estate to a niece, Mary L. C. Stokes of 820 Park Avenue. It consists of cash, $5,027; personal effects, $178; insurance, $994; stocks and bonds, $15,168, and interest on other estates, $12,429.
DAVIS, WILLIAM C. (March 27). Emma C. Davis, executrix. Estate of $20,660 left to widow and two sisters.
DOLZ, LEOPOLD (Oct. 4). Leontine, widow, is executrix and divides $14,948 with son.
DOUGHERTY, HUGH (Feb. 24). Mary Dougherty, executrix. Estate of $56,611 left to three daughters.
FOSTER, ANNA L., a resident of Pennsylvania (Feb. 12, 1923). Total estate, $196,926; gross appraisal in New York, $51,496; net, $45,314. The estate in New York is left to a son, Charles C. Sample, who receives $33,014; a daughter, charity and nieces. It consists of stocks and bonds, $51,498.
HENRY, KATE J. (Aug. 3). Hannah Bell, sister, executrix, and gets estate of $40,240.
HOXIE, LYDIA A. (Feb. 27). Estate of $37,553, left to two daughters.
HYAMS, MANIS (Aug. 27). Josephine, widow, executrix, and gets estate of $61,187.
JACKSON, MARY E., resident of Connecticut (Dec. 18). Total estate, $548,712, with a gross appraisal in New York of $162,838, and net $154,418. The estate within New York is left to a son, Pearsall B. Jackson of 417 Clark Street, South Orange, N. J., and a daughter, Helen F. Struthers of Post Road, Noroton, Conn., who receive $59,270 each; a grandchild, friends, a daughter-in-law and a son-in-law. It consists of real estate $121,150; stocks and bonds, $27,217.
KAMPER, HERMAN (Sept. 9, 1922). Anna, widow, executrix, and divides estate of $59,859 with daughter.
POLK, BEACH (April 3, 1923). Gross appraisals, $38,566; net, $15,837. Estate is left to a brother, George B. Polk of Oxford, Md., who receives $5,375; Patricia and Leontine Polk, nieces, of 49 Park Place, New Rochelle, who receive $3,687 each; Emily H. Polk, niece, and Frank Polk, nephew, of 5,107 Wilson Avenue, Arlington, Md., who receive $1,758 each, and Hamilton Polk, a nephew, of Pig Point, Va., who receives $1,758. It consists of cash, $2,121; personal chattels, $14,844; stocks and bonds, $3,950, and an account with Herrick & Berg, $13,690.
RILEY, CHARLES (June 11, 1922). Richard Riley executor of estate of $83,754, left to niece.
STEANE, SYBELLA (Jan. 18). J. Herbert Steane executor of $71,516, left to seven children.
STIVERS, GEORGE E. (Feb. 17, 1923). Gross appraisals, $113,243; net, $106,691. Estate is left to daughters, Carrie M. Jones of the Hotel Lucerne, and Florence Dennison of 241 West 102d Street, who receive $50,705 each; grandchildren, a niece, friends and charity. It consists of real estate, $18,500; cash, $24,198; personal chattels, $33,480, and stocks and bonds, $37,084.
STIVERS, EMMA AUGUSTA (Feb. 19, 1923). Gross appraisal, $21,265; net, $19,196. Estate to a stepdaughter, Carrie M. Jones of the Hotel Lucerne. It consists of cash $2,423 and personal chattels $18,862.
WICKHAM, ADELIA (June 8). William H. Wickham, executor. Estate of $114,875. The estate is left to a brother, William H. Wickham of Oakdale, L. I., who receives $38,903; a sister, Julia H. W. Evans, of Dobbs Ferry, N. Y., who receives $38,156; nephews, nieces, a cousin and friends. It consists of cash, $8,797; personal chattels, $1,313; stocks and bonds, $104,264, and a trust fund of $21,067.

Kings.

COFFEY, the Rev. DANIEL A. (Feb. 4, 1916).—Estate, $725, to sisters, Mary C. and Joanna Coffey, 777 Union Street. Margaret Duffy, 777 Union Street, administratrix. The estate consists of a quarter interest in realty on Fifty-fifth Street, near Eleventh Avenue, $700.
SNELLING, WILLIAM W. (Feb. 6, 1922). —Gross estate, $19,981; net, $18,474, to sons, Samuel W. Snelling, $17,024, and William H. Snelling, executor, 453 Thirty-sixth Street, $1,450. The estate includes premises at 453 Thirty-sixth Street, realty at Leeds, Greene County, and 227 Thirty-first Street, $7,900; deposits in the Dime Savings Bank, $3,246; Greater New York Savings Bank, $3,351; half interest in Snelling & Sons, $5,284.
STILLWELL, GEORGE R. (Dec. 1).—Gross estate, $23,846; net, $24,348, to widow, Elizabeth Stillwell, executrix, 431 Kings Highway. The estate includes deposits in the Fulton Savings Bank, $646; Dime Savings Bank, $1,254; Kings County Savings Bank, $764; Brooklyn Savings Bank, $3,030; stocks: Nassau National Bank of Brooklyn, 8 shares, $800; Brooklyn Union Gas Co., 6 shares, $600; mortgages, $6,250, and Liberty Bonds.
WESTON, POLKE W. (Dec. 20, 1920).—Gross estate, $14,431; net, $11,978, to widow, Helga M. Weston, executrix, 1,949 East Fourteenth Street. The estate consists of deposits with Clark Brothers, $5,000; savings banks, $1,891, and notes receivable.

Reserve Corps Orders.

Second Corps Area.

At Headquarters Second Corps Area, Governors Island, these assignments and attachments of reserve officers were announced yesterday:

77th Division.
ASSIGNED.

To 302d Med. Reg.—1st Lt. Edward S. Amzalake, Med., O. R. C.; 2d Lt. Asa F. Constable, Med., O. R. C.
ATTACHED.
To Headquarters—1st Inf., O. R. C.—Capt. Camillus Christian and Clement C. Young; 1st Lts. John M. Bowlin, Walter B. Clark, John S. Kramer and Carlton B. Overton; 2d Lts. William A. Clancy, John J. Cusick, John W. Kennedy and Thomas J. Keyes.
To 307th Inf.—1st Lt. Arthur C. DeGraff, Med., O. R. C.

78th Division.
ATTACHED.

To Headquarters—Chap. Edwin R. Carter, 1st Lt., O. R. C.; 1st Lt. Leslie C. Hiltebeitel, Inf., O. R. C.; 2d Lt. Walter B. Tully, Inf., O. R. C.; 2d Lt. Maris W. Wilson, F. A., O. R. C.; 2d Lt. Ernest L. Fisher, F. A., O. R. C.

88th Division.
ASSIGNED.

To 323d Ob. Squad.—2d Lt. Emil M. Farris, A. S., O. R. C.
ATTACHED.
To Headquarters—2d Lt. Charles Kupferberg, Inf., O. R. C.; 2d Lt. Cyrus M. Christian, Inf., O. R. C.

61st Cavalry Division.
ASSIGNED.

To Headquarters Troop, Special Troops—1st Lt. Thomas J. Cochrane.
To 302d Cavalry—Major Robert H. Cox.
To 301st Cavalry—2d Lt. Lewis J. Hess.
ATTACHED.
To Headquarters—Capt. James C. Fargo, 2d Lt. Frank A. Willard, 2d Lt. Earl A. Woods.

Corps, Army and G. H. Q. Group.
ASSIGNED.

To G. H. Q. Reserves, 561st Field Art.—Major Walton Clark Jr., F. A., O. R. C.; 2d Lt. William E. Del Homme, F. A., O. R. C.; 2d Lt. Walter H. Koehler, F. A., O. R. C.; 2d Lt. Rullson G. Parker, F. A., O. R. C.
ATTACHED.
To II Corps Air Service Headquarters—Chap. William Carter, Major, O. R. C.
To G. H. Q. Reserves, 471st Field Art.—Chap. James A. Dunnigan, 1st Lt., O. R. C.

Coast Artillery.
ASSIGNED.

To First Army, 533d (A. A.) Art.—1st Lt. Andrew Baird.
To G. H. Q. Art. Reserve, 513th (A. A.) Art—Capt. Edwin S. Roscoe, 2d Lt. James H. O'Leary; 514th (A. A.) Art.—1st Lt. Julius G. Hollerith; Sandy Hook Reg.—2d Lt. John F. Wenk; Delaware Reg.—2d Lt. Carl T. Wise.

FOR SALE.

SODA FOUNTAIN, 5 ft., up to date style; 10 ft. Tennessee marble counter, 1 liquid carbonator, 20 gallons; only used 8 months; just like new; big sacrifice; will put it up in working condition. Write to Box H. C. T., 231 Christopher Av., Brooklyn, N. Y.

FOR SALE—Four submarine chasers. Apply Weinstock, 132 Orchard St., N. Y.

FUR TRADER has beautiful silver foxskin; sell cheap. E 379 Times.

Cats and Dogs.

DOG—Airedale, female, 8 months. Academy 0980.

House Furnishings.

BIG BARGAINS—Slightly used office furniture, oak or mahogany; desks, chairs, files, tables, leather furniture, typewriters, adding machines, multigraphs, addressographs, time clocks and safes. Nathan's 548 Broadway (near Prince St.).

DINING room set, solid mahogany dining table, sideboard, serving table; beveled-glass closet; 2 arm chairs, six side chairs, all heavily carved; can see same. 141 East 87th St.

FURNITURE—High grade walnut bedroom and dining room suites; other furniture, dealers may call. 875 Rockaway Ave., Brooklyn.

TAPESTRY SET; handsome; Aubusson, 5 pieces; no dealers. Butterfield 8263, 9 to 10 and 6 to 8.

LIVING suite, beautiful, three piece overstuffed, reversible cushions, bargain 59 W. 68th St.

Jewelry.

LADY sacrifices 2 flexible diamond platinum bracelets, diamond ring; exquisite diamond pendant; need cash. Write Maley, 1,475 Broadway.

Musical Instruments.

NEW SMALL PLAYER PIANOS and SMALL GRAND PIANOS attractively priced. Special bargains in used Players and Grands. Terms to suit you. WE RENT Grand and Upright Pianos at very moderate rates.

JAMES & HOLMSTROM,
25-27 West 57th St., New York.

PHONOGRAPH, Columbia, cabinet; good condition; very cheap. Call Columbus 5359.

Office Furniture and Supplies.

CASH REGISTER, National, cost $275, registers to $20; in first class condition; $175. Phone mornings, Coney Island 8938R.

SAFE, first class condition, outside dimensions 32x42x37; inside 28½x18. Apply 931, 25 Broadway.

THE WEATHER

WASHINGTON, Jan. 18.—The weather chart of Friday night showed high barometric pressure over the Atlantic States, with the crest of maximum pressure off the Middle Atlantic Coast. It also showed high and rising pressure over the Northwestern States and low pressure along the North Central border and over the Southern Rocky Mountain region.

In New England and New York the weather will be cloudy and slightly warmer Saturday, with possibly light snow or rain Saturday night and fair and colder weather on Sunday. In the Middle Atlantic States the weather will be overcast with light rains Saturday afternoon or night, and fair and colder on Sunday. In the lower lake region and the Upper Ohio Valley the weather will be unsettled with light snow Saturday, and fair and colder on Sunday. In Kentucky, Tennessee and the East Gulf States the weather will be unsettled, with local rains Saturday afternoon or night, and generally fair and colder Sunday. In the South Atlantic States the weather will be cloudy and unsettled Saturday, with rains in Florida and extreme Southern Georgia, and unsettled with probably local rains on Sunday, with lower temperature by Sunday night.

Conditions and Tendencies.

In the following record of observations at United States Weather Bureau stations yesterday, the temperatures given are the highest during the twelve hours from 8 A. M. to 8 P. M. and the lowest during the preceding twelve hours from 8 P. M. to 8 A. M.; the barometer reading and condition of weather are those recorded at 8 P. M., and the rainfall is for the twenty-four hours ended at 8 P. M.

Temperature-Baron-Rain-

Station.	High.	Low.	ster.	fall.	Weather.
Abilene	62	24	29.98	..	Pt. Cl'dy
Albany	34	26	30.38	..	Clear
Atlanta	54	28	30.50	..	Clear
Atlantic City	40	32	30.48	..	Clear
Baltimore	42	34	30.42	..	Cloudy
Bismarck	—4	—12	30.32	..	Clear
Boston	36	28	30.44	..	Clear
Buffalo	32	14	30.26	..	Cloudy
Charleston	68	44	30.32	..	Pt. Cl'dy
Chicago	30	2	30.16	..	Cloudy
Cincinnati	30	18	30.30	..	Cloudy
Cleveland	30	16	30.24	..	Cloudy
Denver	38	20	29.98	..	Clear
Detroit	28	12	30.18	..	Cloudy
Galveston	60	50	30.14	..	Pt. Cl'dy
Helena	2	—2	30.40	.08	Snow
Indianapolis	34	14	30.20	..	Snow
Jacksonville	56	46	30.34	.18	Rain
Kansas City	32	6	30.08	..	Cloudy
Los Angeles	62	48	30.00	..	Clear
Milwaukee	16	—6	30.14	..	Cloudy
Minneapolis-St. Paul	16	0	30.16	..	Pt. Cl'dy
New Orleans	60	40	30.20	..	Pt. Cl'dy
New York	39	28	30.45	..	Pt. Cl'dy
Oklahoma	42	14	29.96	..	Cloudy
Philadelphia	46	34	30.46	..	Pt. Cl'dy
Pittsburgh	36	22	30.30	.01	Cloudy
Portland, Me.	34	26	30.46	..	Snow
Portland, Ore.	46	38	30.32	..	Cloudy
Salt Lake City	32	32	30.12	..	Snow
San Antonio	64	54	30.04	..	Cloudy
San Diego	60	46	30.00	..	Clear
San Francisco	56	44	30.04	..	Clear
Seattle	44	34	30.66	.06	Clear
St. Louis	38	8	30.12	..	Cloudy
Tampa	84	..	30.18	.24	Cloudy
Washington	38	34	30.42	..	Clear

Northern New England—Cloudy and warmer Saturday; probably light snow by Saturday night. Sunday fair and somewhat colder.

Southern New England—Cloudy and somewhat warmer Saturday; possibly light rain or snow by Saturday night. Sunday fair and colder.

Eastern New York—Cloudy Saturday; probably light snow in interior and light rain or snow on the coast. Sunday probably fair and colder.

Eastern Pennsylvania, New Jersey, Delaware, Maryland and District of Columbia—Cloudy, possibly light rain Saturday afternoon or night. Sunday cloudy and colder.

Western Pennsylvania and Western New York—Light snow Saturday; colder Saturday night. Sunday fair and colder.

New York City Weather Records.

Official Temperature.

3 AM	33	12 M	33	6 PM	34
6 AM	30	1 PM	36	7 PM	34
8 AM	28	2 PM	36	8 PM	35
9 AM	28	3 PM	38	9 PM	34
10 AM	32	4 PM	39	10 PM	33
11 AM	33	5 PM	37		

Average temperature yesterday, 34.
Average same date last year, 25.
Average same date for 46 years, 31.

Barometer, 30.39 at 8 A. M.; 30.45 at 8 P. M.
Humidity, 65 at 8 A. M.; 69 at 8 P. M.
Wind at 8 A. M., north, velocity 12 miles; at 8 P. M., southeast, velocity 15 miles.
Weather, clear at 8 A. M.; partly cloudy at 8 P. M.

Weather in Cotton and Grain States.

Special to The New York Times.

WASHINGTON, Jan. 18.—Forecast:

North Carolina and South Carolina—Cloudy Saturday; probably light rains Saturday night or Sunday; colder Sunday.
Georgia—Cloudy Saturday; probably rain in south, Sunday, probably rain and colder.
Florida—Local rains Saturday and Sunday; no change in temperature.
Extreme Northwest Florida, Alabama and Mississippi—Cloudy, local rains Saturday or Saturday night, Sunday, cloudy, colder.
Tennessee and Kentucky—Local rains Saturday; colder Saturday night. Sunday, fair, colder.
Ohio—Light snow Saturday; colder at night. Sunday, fair, colder.
Illinois—Fair Saturday, preceded by rain or snow extreme south, colder; Sunday generally fair, continued cold.
Indiana—Unsettled Saturday preceded by rain or snow in east and south, colder; Sunday generally fair, continued cold.
Lower Michigan—Unsettled Saturday, probably snow flurries, colder by afternoon or night; Sunday generally fair, continued cold.
Upper Michigan—Cloudy Saturday, probably snow flurries, somewhat colder; Sunday generally fair, continued cold.
Wisconsin—Generally fair Saturday and Sunday, somewhat colder Saturday east and south; continued cold Sunday.
Missouri—Fair Saturday, preceded by unsettled southeast, colder; Sunday generally fair, continued cold.
Iowa—Generally fair Saturday and Sunday; colder Saturday in east and south; continued cold.
Minnesota, North Dakota and South Dakota—Generally fair Saturday and Sunday; continued cold.
Nebraska—Mostly fair Saturday and Sunday; continued cold.
Kansas—Generally fair Saturday and Sunday; colder Saturday.
Montana—Generally fair Saturday and Sunday; probably hot so cold Sunday.
Wyoming—Generally fair Saturday and Sunday; much colder Saturday in south.
Eastern Texas—Saturday local rain, colder; cold wave in northwest. Sunday partly cloudy; colder in east.
Western Texas—Saturday cloudy; snow in Panhandle, colder; cold wave in north. Sunday fair.

Fire Record.

A.M.
12:20—88 Bank St.; not given. Loss.
1:00—508 W. 158 St.; not given. Slight
2:05—125 St. and Lenox Av.; taxi, Harry Finkens ..... Not given
3:05—Whitlock Av. and Av. St. John, the Bronx; building under construction, Gruevn & Mayer, extending to adjoining building under construction ..... Considerable
3:25—2,592 8 Av.; Goodwin & Goodwin Realty Co. ..... Slight
3:15—4,117 Bruner Av., the Bronx; Jacob Kaestler ..... Not given
9:40—138 E. 25 St.; Joseph Loris. Not given
10:25—Southern Boulevard and Leggett Av., the Bronx; auto, not given. Not given

P.M.
1:15—804 E. 48 St.; Cross & Flanagan. Not given
1:20—Gerard Av. and 161 St., the Bronx; auto, Robert Beker. Total loss
3:00—292 Pleasant Av., the Bronx; A. Pomaso ..... Trifling
3:30—4,154 Broadway; auto, A. Rothschild ..... Not given
4:10—56 Morton St.; M. Johnson. Not given
4:25—2,335 7 Av.; Mr. Johnson. Not given
5:00—110 W. 89 St.; S. Rich. Not given
5:30—217 W. 20 St.

BUSINESS OPPORTUNITIES

Bank and business references required under this classification.

CAPITAL WANTED.

AN ESTABLISHED PRINTING PLANT, with all modern equipment and doing a high class of work, offers an exceptional opportunity for a live, thoroughly capable printing salesman who can invest $8,000 to $10,000 to acquire an interest; proven sales ability more essential than cash; plant all free and clear, no mortgages. W 340 Times.

REAL ESTATE OPERATORS, BUILDERS and appraisers, well known firm with offices downtown, requires partner with additional capital, with or without experience. H. C., 770 Times Downtown.

CAPITAL WANTED.
$7,000 cash required for third share in well established business; no services required; splendid opportunity. Write Box 400, 103 East 125th.

WANTED, ACTIVE WOMAN PARTNER with $7,000; exclusive high-class tea room doing capacity business; excellent location; must be refined and capable. H 458 Times.

BUSINESS CONNECTIONS.

EXECUTIVE MANAGER PARTNER WANTED.

Established business, well rated, ample capital, no debts, occupying own building,

wants manager-partner, full time,

present business, which is good, should be quadrupled with proper management.

Investment required, $10,000.

Address V 681 Times Downtown.

EXPERIENCED TEXTILE MILL SOLICITOR wanted by large 4th Av. factoring firm; great opportunity for right man; only those positive of making good need apply; all communications treated confidentially. Box 508-R, 286 5th Av.

STATIONERY—YOUNG MAN, THOROUGHLY experienced in stationery and printing business as manager buyer, estimator, desires connection where hard work and common sense will be appreciated. S 841 Times Downtown.

NORMANDY ADVERTISING MACHINES have caused a sensation; all territories now available to those who can invest $250; tremendous money-making proposition. Normandie Import Co., 1,194 Broadway.

EXPERIENCED MAN, BEST REFERENCES, wishes space with manufacturing furrier, between 23d and 42d; will pay part of rent and for work done on premises. E 875 Times.

VICTOR AGENCY—A GOING, PROFITable business in a wonderful location in Brooklyn; splendid opportunity; cash required $15,000, or partnership considered. H 486 Times.

RELIABLE AND FINANCIALLY RESPONsible business man desires agency proposition of exceptional merit for New York City or Eastern representation. K 451 Times.

WANTED—PARTY WITH GOOD BUSINESS standing and social connections to interest himself in exclusive publication; references exchanged. W 381 Times.

RESPONSIBLE PARTY LEAVING FOR LOS Angeles, Cal., Sunday, will transact your business. Telephone Saturday between 11 and 3. Plaza 6759.

BOYS' CAMP—EXPERIENCED MANAGER director with clientele of fifty boys desires connection with up-to-date camp. T 419 Times.

SALES ORGANIZATION DESIRES ARticle for merchandising; will finance proposition of merit. K 452 Times.

COLLECTIONS, CLAIMS, ANYWHERE, given prompt, personal attention. Lawyer. J 756 Times Downtown.

MAIL ORDER NEWS, 500 5TH AV., EXplains mail order business; January number postpaid 25c.

FOR SALE.

QUAINT CAPE COD HOMES.
Department store for sale; over 25 years in business with good all year round trade; fully stocked; nice apartment above store fully furnished. Price $25,000; $7,000 gives you possession, and this is not even the value of the stock on hand; $75 monthly to be paid until principal is paid up. Located directly in centre of town. Col. B de Mossin, Harwich Port, Mass.

PLANT FOR SALE.
A MOST ADVANTAGEOUS MANUFACTURING PLANT FOR SALE, ON LIBERAL TERMS, FULLY EQUIPPED, CENTRALLY LOCATED ON THE HUDSON RIVER, FORTY MILES FROM NEW YORK CITY. OWNERS RETIRING FROM BUSINESS. Z 2227 TIMES ANNEX.

FOR SALE—BEAR LITHIA SPRINGS AND farm of 234 acres. Owing to famous waters, best location for hotel in the U. S. Also suitable for school or sanitarium. For further information address A. B. Cover, Elkton, Virginia.

RARE OPPORTUNITY, OWNER GOING West, large, attractive residence overlooking Hudson, ½ hour; suitable boarding house, sanitarium; near station; $16,500; terms. Post, Washington Heights 2724.

FOR LEASE FOR LONG TERM OF YEARS, Richman's Ocean Baths at 5th St. and Dreamland Park, Coney Island, opposite Municipal Baths. Apply J. J. Jacobs, 309 Broadway, N. Y. Phone Worth 3860.

DRUG STORE, CORNER COURT AND Main Sts., White Plains; new building, new fixtures; ready to open. Ely J. Reiser, owner, 28th St. and 1st Av., N. Y.; telephone Lexington 0600.

RETAIL STORE, GOOD LOCATION, CLEAN stock general merchandise, clothing, furnishings, shoes, ready-to-wear. I. Herson, 251 West Main St., Charlottesville, Va.

OPPORTUNITY — WOMEN'S SPECIALTY shop for sale; located in shopping district; reasonable; no agents. S 823 Times Downtown.

CAMP, FULLY COMPLETED; BOYS OR adults; situated in the Catskills; sacrifice, as owner leaves for Europe. E 163 Times.

BUSINESS SERVICE.

JACOB CASH ADJUSTMENT BUREAU, INC.
Licensed Brokers, Appraisers, Auctioneers. SPECIALISTS in the foreclosure of CHATTEL MORTGAGES, also CONDITIONAL SALES contracts without lawsuit. Merchandise, fixtures, &c., appraised and a bona fide offer made before selling.
Office 299 Broadway.
Phones Worth 2429-8831-8652.

ARCHITECT, ENGINEER, SUPERINTENDents of building construction, all classes of commercial buildings will make appraisals, reports on alterations, costs, &c. Charles Paff, 7 Dey St.

FINANCING AND LOANS.

AUTOMOBILE OWNERS—OBTAIN LOANS while using car; quick answers; confidential. Bryant 2385.

MONEY! MONEY MAKES MONEY!
Money loaned in any amount on diamonds, jewelry, silverware; special rates for short-time loans.
EQUITABLE PLEDGE SOCIETY, INC.
TIMES SQUARE OFFICE,
168 West 44th St., at Broadway.
DOWNTOWN OFFICE,
8 East 14th St., at 5th Av.

LOANS TO AUTOMOBILE OWNERS.
Car remains in your possession.
Prompt service. Confidential.
PEERLESS, 136 West 52d St. Circle 5743.

BETHLEHEM FINANCE CORPORATION, AUTO OWNERS; CONFIDENTIAL LOANS; CAR IN YOUR POSSESSION OR STORAGE; LOANS OF ALL DESCRIPTIONS. 1,650 Broadway, corner 51st. Circle 0065.

LOANS ON AUTOMOBILES while in your possession; confidential, prompt.
AMERICAN MOTOR FINANCE CORP.,
236 West 55th. Circle 8808.

LOANS ON ACCOUNTS, NOTES, TRADEacceptances, rents, real and chattel mortgages. Mercantile Bankers Corporation, 25 West 43d.

MONEY LOANED ON MORTGAGES, BILLS, notes, &c.; easy terms. Z 2268 Times Annex.

INVESTOR WILL MAKE LOANS, $100

BRADY RELATES RISK HE TOOK FOR ESTATE

Nicholas F. Testifies That He and His Brother Guaranteed Company's Loans.

PAID $200,000 INTEREST

But This, He Says, While Beneficial to the Trusts, Was Not Charged to Them.

Special to The New York Times.

ALBANY, Jan. 18.—Nicholas F. Brady testified today before Surrogate Lawyer that he and his brother, James C. Brady, had personally paid more than $200,000 in interest on obligations incurred by companies in which the estate of their father, Anthony N. Brady, was interested.

These obligations, totaling $4,400,000, were undertaken, Mr. Brady said, by corporations in which the four trusts created by the Brady will held stock. To insure this stock for the estate, the brothers had guaranteed the loans which the companies found necessary to make to expand or develop business.

Mr. Brady said that although the result of these guaranteed obligations had been beneficial to the trusts, neither he nor his brother had charged the beneficiaries any part of the interest involved.

Removal of the brothers and of the Central Union Trust Company as trustees is sought by Mrs. Francis P. Garvan and Mrs. Carll Tucker, daughters of Anthony N. Brady, who have filed sixty-six objections to the accounting for 1919 and 1920.

Mr. Brady related circumstances surrounding an investment for each of the trusts in 400 shares of Maxwell Motor Car Company preferred, at a time when that company had not been paying dividends, a transaction severely criticized by the objectors. It had been shown that loans made to the company by the trusts were made, in a measure, because of a letter by Carll Tucker, an officer of the Maxwell company and husband of a contestant, urging the loans.

The witness testified that when the investments were made he had before him information that earnings the previous year had been good and that prospects were bright for increased earnings the following year.

Taking up sales of stock of the American Tobacco Company, also objected to, former Governor Miller, of counsel for the trustees, presented a series of letters in which the Tuckers protested against further sales scrip dividends. The trustees agreed not to make any further sales of the scrip. In one letter to Mrs. Garvan on this subject the trustees asserted that the beneficiaries' earnings had been increased, and that if Mrs. Garvan desired to buy back the stock in the market she could obtain it at a price less than that which the trustees had realized for her. She did not take up the offer.

As to the failure of the trustees to make a physical separation of stock certificates which included their own holdings as well as those of the trusts, Mr. Brady said that he had asked the estate accountant, Mr. Freeman, to make such separation so that he and his brother could obtain their individual certificates. Mr. Freeman replied that the transfer work would require six months.

In many instances, the witness said, the splitting up of certificates would result in fractional holdings which could not be voted because they were fractional. Transfer taxes would have to be paid. Delays were experienced in cases in which transfers were effected. The Central Union Trust Company always had possession of the certificates, and "there never was a time when it was not possible to identify on the books the interest of each trust in these certificates."

Taking up the maintenance for the trusts of a cash balance with the Central Union Trust Company, which sometimes was more than $4,000,000, and which the objectors contended should have been invested in securities returning more than the 2 per cent. paid by the bank, Mr. Brady said, in explaining why this deposit was maintained:

"We had to pay income to the beneficiaries quarterly. That had to be accumulated. Often that income comes on the 2d or so, of January and must be held for the next quarter. We had to provide for obligations that would come due. We had to prepare to take up stock offered by public utilities in which we were interested, or sacrifice our position in these companies to that extent. It had been my father's practice to finance the companies in which he was interested when they required additional aid. The will did not authorize us to borrow for the estate, so the estate had to set aside money to meet forthcoming obligations.

"Many of the public utility companies, because of fixed rates and increased costs, were on the very verge of requiring aid to save them from bankruptcy. Their needs were great and their credits were not so good. They had to be pretty carefully nursed. It was prudent for the estate to be in a position to meet demands that might arise from the needs of the companies.

"In 1919 conditions in business were not so bad. But 1920, after the first part of the year, was very bad; in a state of flux. It was the part of prudence to proceed slowly in making investments."

Mr. Brady's examination will be resumed Monday. His brother may follow him on the stand.

TWO ADMIT TAX FRAUDS.

Rickmeier and a Broker Plead Guilty in Washington.

Special to The New York Times.

WASHINGTON, Jan. 18.—Earl G. Rickmeier, former chief of the personal audit section of the income tax division of the Treasury Department, and Garnett Underwood, Washington insurance broker, who were indicted in April, 1922, in connection with an alleged tax fraud amounting to about $1,000,000, entered pleas of guilty today in Criminal Court No. 1 to a charge of conspiracy. The case was referred to the probation officer.

Rickmeier was said to have obtained and passed on to Underwood certain information relative to additional tax levies on certain firms and persons, who are said to have been represented by Underwood. Between the two of them, the Government charged, they were to receive fees amounting to $160,000, but they were trapped after they took hold of a "dummy" package which they thought contained this amount.

Other charges alleging the theft of Government documents and the unlawful divulging of confidential information in this case were nolle prossed.

WANT POST FOR PILSUDSKI.

Bomb Discovery Revives Demand That He Be Chief of Staff.

WARSAW, Jan. 18 (Associated Press).—An unexploded bomb was found last night in a hall where Marshal Pilsudski, former Chief of State, was going to lecture.

The incident has drawn attention to the acute controversy between the adherents of Marshal Pilsudski and the Nationalists. The radical groups are strongly urging the Marshal's return to political power. One group has presented a written request to Premier Grabski to appoint Marshal Pilsudski Chief of the General Staff.

DECLARES THE WEST TURNS TO COOLIDGE

President's Western Manager Reports His Tax Policy Has Strengthened Him.

Special to The New York Times.

WASHINGTON, Jan. 18.—Sentiment favorable to President Coolidge's nomination is growing stronger in the Western States, which manifested radical tendencies last year. James W. Good, Western manager of the Coolidge campaign, reported today. He said the President's position on taxation had strengthened him and the demand for bonus was lessening.

Mr. Good said Senator Johnson was making very little progress in the Western States and the situation was very encouraging to the men in the Chicago headquarters. Michigan, which had been thought disposed to support Johnson, he said, was turning to Coolidge, with indications that the State would be carried by the Administration.

Mr. Good went over the situation with C. Bascom Slemp and also informed Frank W. Stearns of the developments. Later he had lunch with the President.

Further difficulties over selection of a man ti fill the Federal Judgeship in Oklahoma were forecast today, when it became known that President Coolidge had tried unsuccessfully to interject into the fight a "personal candidate." Following continued failure of the Republican leaders of Oklahoma to agree upon a candidate, the President sent a mutual friend to Senator Harreld to inquire as to the acceptability of Ezra Brainerd of Muskogee, who formerly lived in an adjoining county to Mr. Coolidge's home in Vermont.

Senator Harreld immediately let it be known that Mr. Brainerd's appointment would not be acceptable. While he had no personal objections to the President's candidate, the Senator felt, it was said, that Brainerd was a resident of a Congressional District which already has had more than its share of Federal patronage. This district is largely Democratic, and the United States Marshal and the United States Attorney for the State were appointed from it.

Mr. Harreld is "standing pat" on the appointment of George Schwabe, who, he says, is the compromise candidate agreed upon between himself and the State leaders. Backers of other men, however, are now trying to dissuade Mr. Coolidge from selecting Mr. Schwabe.

Meantime, Mr. Herreld's original candidate, John B. Meserve, has been "taken care of." Effective yesterday, Mr. Meserve became an associate counsel of the United States Shipping Board.

FREAR WOULD SUPPORT SENATE WOOD INQUIRY

But Does Not Indicate Whether He Would Withdraw His Own Resolution in the House.

Special to The New York Times.

WASHINGTON, Jan. 18.—Representative Frear, Republican, of Wisconsin, who introduced a resolution in the House for an investigation of the administration of the Philippines by Governor General Leonard Wood, issued a statement today in which he promised to assist Senate investigators in the event the Senate adopts the resolution asking for a similar investigation which was introduced yesterday by Senator Ladd of North Dakota. He did not say whether he would abandon his request for an investigation in the event the Senate acts favorably on the Ladd resolution, but it is believed that he would.

Mr. Frear said that the committee would be offered the aid of one of the ablest examiners and best informed men in the country, who had tendered his services without compensation. It is believed that Mr. Frear referred to Samuel Untermyer.

"An investigation may cover whatever the committee decides to undertake," said Mr. Frear. "Differences between Governor Wood and leading Filipino officials have caused them to demand his recall and they have resigned their offices. He is charged by them with trying to embarrass the Philippine Bank, with trying to turn over the Manila Railway to private parties and trying to control sugar centrals and forcing a heavy loan upon the Filipinos. Over ninety bills were prepared for them by him and over twenty acts vetoed, but the most sensational disclosures since the introduction of my resolution relate to stock transactions that should be explained because of tips received from New York that enabled a fortune of $800,000 to be built up in a brief time and $2,500,000 to be transmitted by cablegrams through a youth 10,000 miles and thirteen hours away from the stock market under circumstances that do not explain.

"These are all matters that may properly be gone into with exposure of stock methods that need remedying by law."

BURIED IN JAR OF ALCOHOL.

French Lawyer Is Will Ordered Precedent Started by His Father Followed.

Copyright, 1924, by The New York Times Company.
Special Cable to THE NEW YORK TIMES.

PARIS, Jan. 18.—Following the precedent of his father, Hector Grante, a lawyer and well-known archaeologist of Auvergne, who died last week, specified in his will that his body should be preserved in a huge glass of alcohol. Conforming to his wishes, Grante's family yesterday after the obsequies interred the body in its glass coffin, which was then placed in the chapel which had been built specially for the jar holding the body of his father.

The elder Grante, who died thirty-five years ago, made the same specifications in his will. Not only did his son carry them out to the letter, but he visited the chapel regularly and looked on the face of his father.

The Grante family is ons of the oldest in Auvergne and the deceased man carried on a law practice started more than two hundred years ago by his forebears.

KRUPPS GET SPANISH PLANT

Acquire Barcelona's Oldest Engineering Works and a Dockyard.

LONDON, Jan. 18.—The Krupp Company of Germany is to take over Spain's oldest engineering works, La Maquinista Terrestre y Maritima, established in 1855, and also the Cardona dockyard, both in Barcelona, according to a dispatch to The Daily Mail from Barcelona.

The Germans are to supply the technical staff and Spanish banks will subscribe the capital for necessary extensions of the plants. The Krupps will place at once large orders for work which cannot be undertaken in Germany under the provisions of the Treaty of Versailles. They will build steamers for German and South American lines and locomotives for the Spanish railroads.

The dispatch adds that the agreement has been favorably received in Barcelona, where its inauguration will relieve the unemployment brought about by the closing down of other works.

Indict Five Former Boston Brokers.

BOSTON, Jan. 18.—An indictment charging the larceny of $150,000 from customers of the former stock brokerage firm of Burgess, Lang & Co. was returned by the Suffolk County Grand Jury today against William H. Burgess, Howard Lang, Henry F. Palmer, John G. Williams and Francis H. Coleman, former members of the firm.

All except Lang pleaded not guilty and were held in $500 each. Customers' losses as revealed by the new indictment include $64,800 lost by Matthew C. Brush, former President of the Boston Elevated Railway, and $37,450 by Frederick S. Weymouth, of Orange.

EIGHTY-ONE YEARS OF FAITHFUL SERVICE

GIMBEL BROTHERS

32ND STREET — BROADWAY — 33RD STREET — NEW YORK CITY

Again!

New York's Most Successful Men's Clothing Sale Reinforced By 850 New

Society Brand SUITS and OVERCOATS

Deduct One-Third from the Already Reduced Prices

With the co-operation of the makers of fine Society Brand clothing for men and young men, Gimbels are enabled to continue the sale that has caused a sensation in the clothing industry! Bringing in reinforcements of 850 new garments. Smart, snappy overcoats. Suits that will appeal to good dressers. A fine assortment of styles—and, better still, a goodly range of sizes. So that those who, perhaps, were disappointed earlier in the sale can surely be able to outfit themselves NOW!

Gimbels Splendid Suits and Overcoats Included at Identical Reductions

Lot No. 1
You Pay $22.00
Society Brand and Gimbel Suits and Gimbel Overcoats now marked $33 in our stock.

Lot No. 2
You Pay $26.50
These Overcoats and Suits are now marked $39.75 in our stock. They were formerly $50.

Lot No. 3
You Pay $33.33
These Overcoats and Suits are now marked $50 in our stock. Sale price represents reductions of 1/3.

Lot No. 4
You Pay $40.00
These Overcoats and Suits are now marked $60 in our stock. Sale price represents reductions of 1/3.

This is New York's Greatest Clothing Sale

Ready-to-wear clothing of which a man may well be proud. For in fabric and workmanship they are all that could be desired. Society Brand clothes bear their label of distinction. And the Gimbel Quality clothes, too, offered at identical savings, are tailored with the infinite care that differentiates really good clothing from the mediocre.

THE SUITS

Most all Gimbel label suits have TWO PAIRS of TROUSERS. Adding to their practicality—to their serviceability. The one-pants suits—combine the swagger American air with the inimitable English lines. The fabrics of both are the newest and best that this season has produced.

SUIT SIZES: 34 to 50

OVERCOATS

Coats in all the wanted styles. Street Ulsters. Great Coats. Town Ulsters. Drivers' Ulsters. Raglans. Half Belters. Belted all-around and plain styles. Single and double breasted. The fabrics? Dependable, to be sure. The finest woolens made in America. Splendid imported fleeces.

OVERCOAT SIZES: 34 to 44

GIMBELS MEN'S CLOTHING SHOP—Street Floor

We are in our third year of preparing the Advertising of a Corset, the Sales of which are growing steadily at a time when the general Corset business is "not so good." We can help you push the line on your Sales Chart a little higher. Confer with us.

SHERMAN & LEBAIR
ADVERTISING
116 West 32nd Street
New York

Set yourself straight on these Bran facts!

If you eat bran it is because you seek relief from constipation and toxic poisoning!

To get the relief your physician will tell you that bran will give—you must be certain to get Kellogg's Bran, BECAUSE it is ALL BRAN! That is the kind your physician intends you to eat.

You only delay positive relief when you eat foods with a partial bran content, because they can only help you in proportion to the amount of bran they contain! You haven't time to waste on 25 per cent or 50 per cent relief when you know that Kellogg's Bran will give you 100 per cent relief BECAUSE IT IS ALL BRAN!

Every day's delay lets your condition become worse! Pills and cathartics can only aggravate distressing conditions. Part bran foods cannot permanently help you! They do not have the necessary bulk or roughage that makes ALL BRAN positive in its mechanical action! That is why Kellogg's Bran is a necessity!

Kellogg's Bran—because it is ALL BRAN—is GUARANTEED to give you permanent relief if you will eat two tablespoonfuls each day, or as much with each meal in chronic cases!

If you would realize how delicious Kellogg's Bran is—cooked, krumbled and ready to eat—and what it means to your health—you would not lose a minute starting to eat it! All grocers sell Kellogg's Bran in the Red and Green package.

Kellogg's — Look for this signature W. K. Kellogg
the original BRAN—*ready to eat*

Use Cuticura Soap Daily

Bathe with Cuticura Soap and hot water to cleanse your skin and free it from impurities. If rough, anoint with Cuticura Ointment. Cuticura Talcum is ideal for perfuming as well as powdering.

Sample Free by Mail. Address: "Cuticura Laboratories, Dept. 14M, Malden 48, Mass." Sold everywhere. Soap 25c. Ointment 25 and 50c. Talcum 25c. Cuticura Soap shaves without mug.

Guard Against "Flu" With Musterole

Influenza, Grippe and Pneumo usually start with a cold. The mom you get those warning aches, get b with good old Musterole.

Musterole is a counter-irritant t relieves congestion (which is what a c really is) and stimulates circulation.

It has all the good qualities of old-fashioned mustard plaster with the blister.

Just rub it on with your finger-t First you will feel a warm tingle as healing ointment penetrates the por then a soothing, cooling sensation relief.

Have Musterole handy for emerger use. It may prevent serious illness.

To Mothers: Musterole is also made in milder form for babies and small children. Ask for Children's Musterole.

35c and 65c, in jars a d tubes.

MUSTEROLE
WILL NOT BLISTER

Better than a mustard plaster

Dependable Used Car Market

The censorship exercised over advertisements offered for insertion in The New York Times Automobile Exchange creates confidence in the announcements accepted for publication.

Good used automobiles may be obtained through these columns. Owners who must sacrifice cars advertise daily. Rebuilt and renovated cars, many of low mileage, including the best known and most expensive models, offered at advantageous prices.

Reward of $100 is offered by The New York Times for information leading to the arrest and conviction of any one who may have obtained money under false pretenses through the medium of a misleading or fraudulent advertisement published in The Times.